

# AP-SPS180

## SIP Paging Server

High-performance Next Generation SIP Paging Server Solution

### Product Overview

(Without notice, following described technical spec. can be changed)

# **AddPac**

## **AddPac Technology**

Sales and Marketing

[www.addpac.com](http://www.addpac.com)

# Contents

- Product Overview
- Hardware Specification
- System Redundancy Features
- Software Service
- Network Service and Features
- SIP IP Phone for Paging Service
- SIP Paging Terminals
- SIP Paging Server Service Diagram
- Paging Scenario & Service Features
- Ordering Information

# Product Overview

## AP-SP180 SIP Paging Server

- SIP Application Server, Proxy, Registrar and Location Server
- SIP Paging Server Service
- Standalone SIP Paging & Broadcasting Service Support
- Legacy IP-PBX Clone Mode Support (Trunk, etc)
- RTP(Real-time Transport Protocol) Support for Unicast and Multicast Paging Service
- Internal & External RTP Routing Service Support
- Web based SPMS(SIP Paging Management Software) Support
- Various Paging Service Mode Support (Ex : Scheduled Broadcasting, etc)
- Various SIP Paging Terminal Support (SIP Paging Terminal, SIP Phone, etc) beside AddPac Terminal
- Paging Service Support via SIP IP Phone
- Paging Service Support via AddPac Smart Communicator (PC based AddPac Multimedia Manager)
- TTS Paging Service Support (Option)
- High Performance RISC Architecture
- Powerful Network Protocols (PPPoE, DHCP, Static Routing, etc)
- **Private IP Address Support (ex : Wifi AP Environment)**
- Firmware Upgradeable Architecture

# Product Highlights

AP-SPS180 SIP Paging Server

## Advanced SIP Paging Server

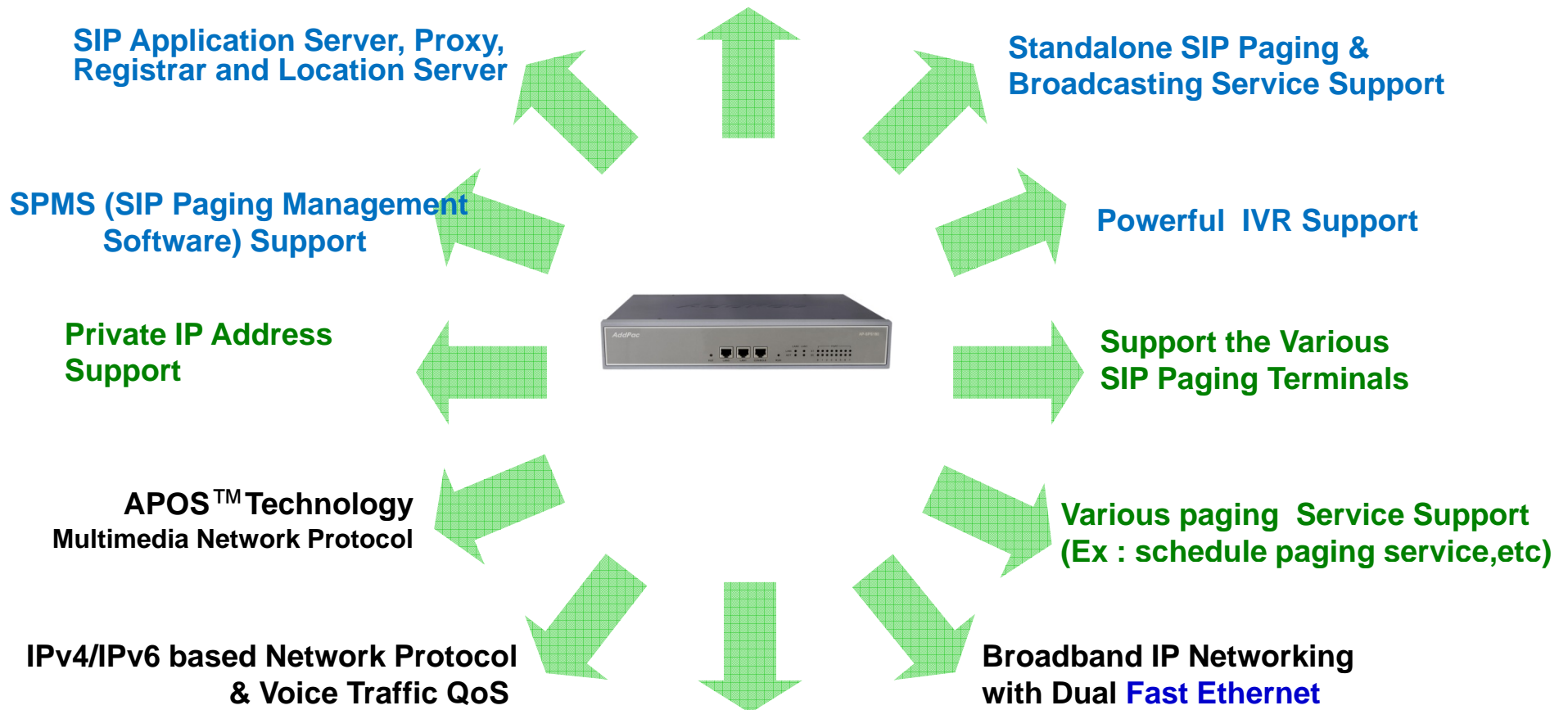

**AddPac**

[www.addpac.com](http://www.addpac.com)

# Hardware Specification

## AP-SPS180 SIP Paging Server

- RISC Microprocessor Computing Power
- Main Chassis
  - Network Interface
    - Two(2) 10/100Mbps Fast Ethernet
    - One(1) RS-232C Console (RJ45)
  - Two(2) VoIP Module Slots for FXS, FXO etc

# Hardware Specification

AP-SPS180 SIP Paging Server

Front Side

LAN1 (10/100Mbps)

LAN0(10/100Mbps)

Console Port

[www.addpac.com](http://www.addpac.com)

# Hardware Specification

## AP-SPS180 SIP Paging Server

### Back Side

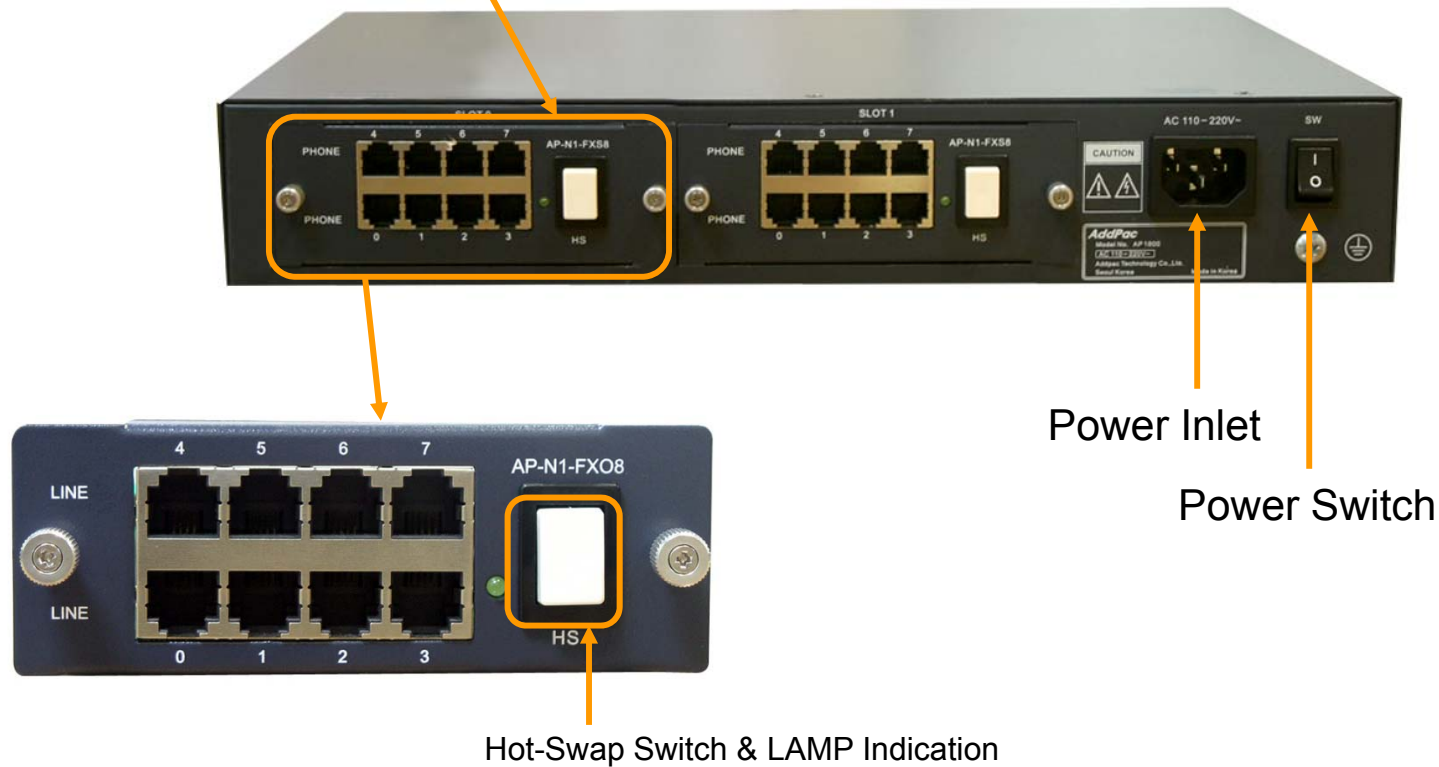

PSTN Interface Module

# Hardware Specification

AP-SPS180 SIP Paging Server

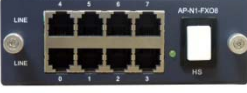
## PSTN Interface Module (Option)

<b>AP-N1-FXS8</b>	 A black 8-port FXS voice processing module with RJ11 ports numbered 0-7 and a central switch labeled 'HS'.	8-Port FXS Voice Processing Module (8 x RJ11)
<b>AP-N1-FXO8</b>	 A black 8-port FXO voice processing module with RJ11 ports numbered 0-7 and a central switch labeled 'HS'.	8-Port FXO Voice Processing Module (8 x RJ11)
<b>AP-N1-FXO4S4</b>	 A black 8-port voice processing module with RJ11 ports numbered 0-7 and a central switch labeled 'HS'.	4-Port FXO and 4-Port FXS Voice Processing Module (8 x RJ11)
<b>AP-N1-E1T1</b>	 A black 1-port VoIP digital E1/T1 interface module with an RJ45 port and a central switch labeled 'HS'.	1-Port VoIP Digital E1/T1 Interface Module(1xRJ45)

# Software Service

AP-SPS180 SIP Paging Server

- Built-in AddPac APOS Internetworking Software
  - Scalability, Functionality, and Stability Features
  - Advanced SIP Paging Server Service Features
  - QoS Control Features
- Web based SPMS  
(SIP Paging Management Service) Support
- Various Broadcasting Management Service
- Firmware Upgradeable Architecture
- Industry Standard Network Protocol Features

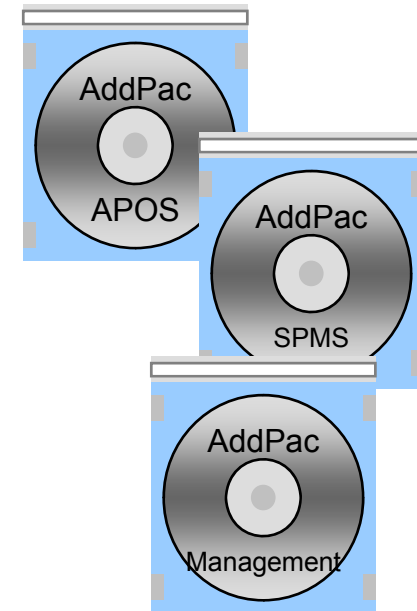

# SIP Signaling Service and Features

## AP-SPS180 SIP Paging Server

- **Signaling Server**

- SIP Application Server, Proxy, Registrar and Location Server (RFC3261)
- Multiple ITSP Trunk with SIP & H.323 Accounts Support
  - IP UA Client Role for Registering to ITSP SIP Server

- **IVR & Auto Attendant**

- Default Auto Attendant Support
- Interactive Voice Response (IVR)
  - Provides with GUI-based Smart IVR Scenario Editor
  - Upload/Download Scenario by Smart IVR Scenario Editor
  - Supports Multiple Concurrent Scenarios
  - Supports Recordable IVR Prompts

# Network Service and Features

## AP-SPS180 SIP Paging Server

- **Basic Network Protocols**
  - ARP, IP, IPv6, TCP, UDP, ICMP, ICMPv6, SCTP, IGMP, MLD
- **Routing Protocol**
  - IPv4 : Static
  - IPv6 : Static
- **Service Protocol**
  - FTP, Telnet, TFTP, DHCP Server/Relay, SNMP Server
  - CDP (Cisco Discovery Protocol)
  - DNS Resolver , DDNS(nsupdate)
  - Bridge
  - Syslog
  - IP/IPv6 policy control (QoS)
  - VPDN (Virtual Private Dial-up Network : L2TP Server)

# Network Service and Features

## AP-SPS180 SIP Paging Server

- **IPv4/IPv6 Interworking**
  - NAT/PAT for IPv4
  - IP connect (formerly ip-share) and device cascade for IPv4
  - IP/IP, IP/GRE tunneling
  - NAT-PT
  - 6to4, Autoconfig tunneling
- **IPv4 Address Configuration**
  - Fixed (Static)
  - DHCP
  - PPPoE
- **IPv6 Address Configuration**
  - Fixed (Static)
  - EUI-64
  - Autoconfig (Neighbor Advertisement and Solicitation)

# Network Service and Features

AP-SPS180 SIP Paging Server

- **Miscellaneous**
  - Standard & Extended IPv4/IPv6 Access List
  - Multi-level User Account Management
  - IP accounting
  - fsh (Embedded file system shell)
  - STUN Client

# Network Service and Features

AP-SPS180 SIP Paging Server

- **SNMP MIBs**
  - MIB-II
  - RMON MIBs (Statistics, History, Alarm, Hosts Group)
  - RFC2465 Management Information Base for IP Version 6: Textual Conventions and General Group
  - RFC2466 Management Information Base for IP Version 6: ICMPv6 Group
  - RFC2452 IP Version 6 Management Information Base for the Transmission Control Protocol
  - RFC2454 IP Version 6 Management Information Base for the User Datagram Protocol
  - AddPac Enterprise MIBs
  - etc

# SIP Phones for Paging Service

# IP Phones for AddPac IP-PBX

	AP-IP300	AP-IP250	AP-IP230	AP-IP160	AP-IP120	AP-IP90
						
LCD Size	4.3 Inch Color LCD	4.3 Inch Color LCD	5 Inch Color LCD	4 Text Line Graphic LCD	4 Text Line Graphic LCD	4 Text Line Graphic LCD
Touch Screen	N/A	Support	Support	N/A	N/A	N/A
Speed-Dial Keys	25 Key with Presence LED	Touch Screen based 25 Keys	Touch Screen based 25 Keys	16 Key with Presence LED	12 Key with Presence LED	N/A
Voice Codec	G.711/G.726/G.729/G.723	G.711/G.726/G.729/G.723	G.711/G.726/G.729/G.723	G.711/G.726/G.729/G.723	G.711/G.726/G.729/G.723	G.711/G.726/G.729/G.723
Signaling	H.323/SIP	H.323/SIP	H.323/SIP	H.323/SIP	H.323/SIP	H.323/SIP
3-Party Conversation	Support	Support	Support	Support	Support	Support
LAN Port	2	2	2	2	2	2
PoE(Optional)	Support	Support	Support	Support	Support	Support
FXO(Optional)	Support	Support	Support	Support	Support	Support

# Smart Communicator

## AP-SMP100 SIP Soft Phone (Video/Voice)

- MS-Window based SIP Soft-Phone
- Smart Multimedia (Video/Voice) Soft-Phone
- SIP Real-time Audio/Video Broadcasting Terminal Solution
- Built-In Smart Messenger Function
- Up to 30fps with HD-Resolution
- Video Conference Call Support (AddPac External MCU Inter-working)
- Advanced Voice/Video Traffic QoS
- SIP, H.323\* Signaling Support
- Support Various Call Signal via AddPac SIP Paging Server

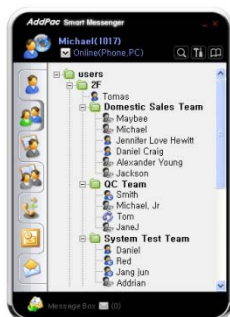

# SIP Paging Terminals

# SIP Paging Terminal & Solution

SIP Paging Management S/W	SIP Paging Servers	SIP Paging Terminals	SIP Phone for Paging Service
 <p>AP-SPMS</p>	 <p>AP-SPS2000</p>	 <p>AP601</p>	 <p>AP-IP300 + AP-PT20x2</p>
	 <p>AP-SPS600</p>	 <p>AP1602</p>	 <p>AP-IP120 + AP-PT20x2</p>
	 <p>AP-SPS180</p>	 <p>AP1605</p>	 <p>Soft SIP Phone</p>

# AP601

## SIP Paging Terminal

# Product Overview

## AP601 SIP Paging Terminal

- SIP based Voice Broadcasting Terminal Solution
- Hardware Architecture for Voice Broadcasting Terminal Service
- Remote Broadcasting Service at terminal side
- High Quality Voice Codec Support (High Quality Codec, G.711, G.726, etc)
- RTP/UDP Protocol Support
- Unicast and Multicast Broadcasting Scheme
- SPMS (SIP Paging Management Software) Support
- One(1) channel SPK/MIC Port
- Volume Control Button Support (Up, Down)
- Option (AP601A) : AMP. Built-in
- High-Quality Audio/Voice Service
- Firmware Upgradeable Architecture
- Broadcasting Solution with Outstanding Network Service Capability
- External Power Supply

# Hardware Specification

AP601 SIP Paging Terminal

RISC  
CPU

High-end  
DSP

- RISC Microprocessor Computing Power
- High-end Programmable DSP Hardware Architecture
- High Quality Audio Encoding/Decoding Service
- One(1) 10/100Mbps Fast Ethernet (RJ45)
- One(1) RS-232C Interface (RJ45)
- SPK/MIC Audio Interface Support
- Volume Control Button Support (Up, Down)
- External Power Supply Support
- Option : 30Watt Digital AMP. Built-in (AP601A)

# Hardware Specification

AP601 SIP Paging Terminal

RISC  
CPU

High-end  
DSP

## Front Side

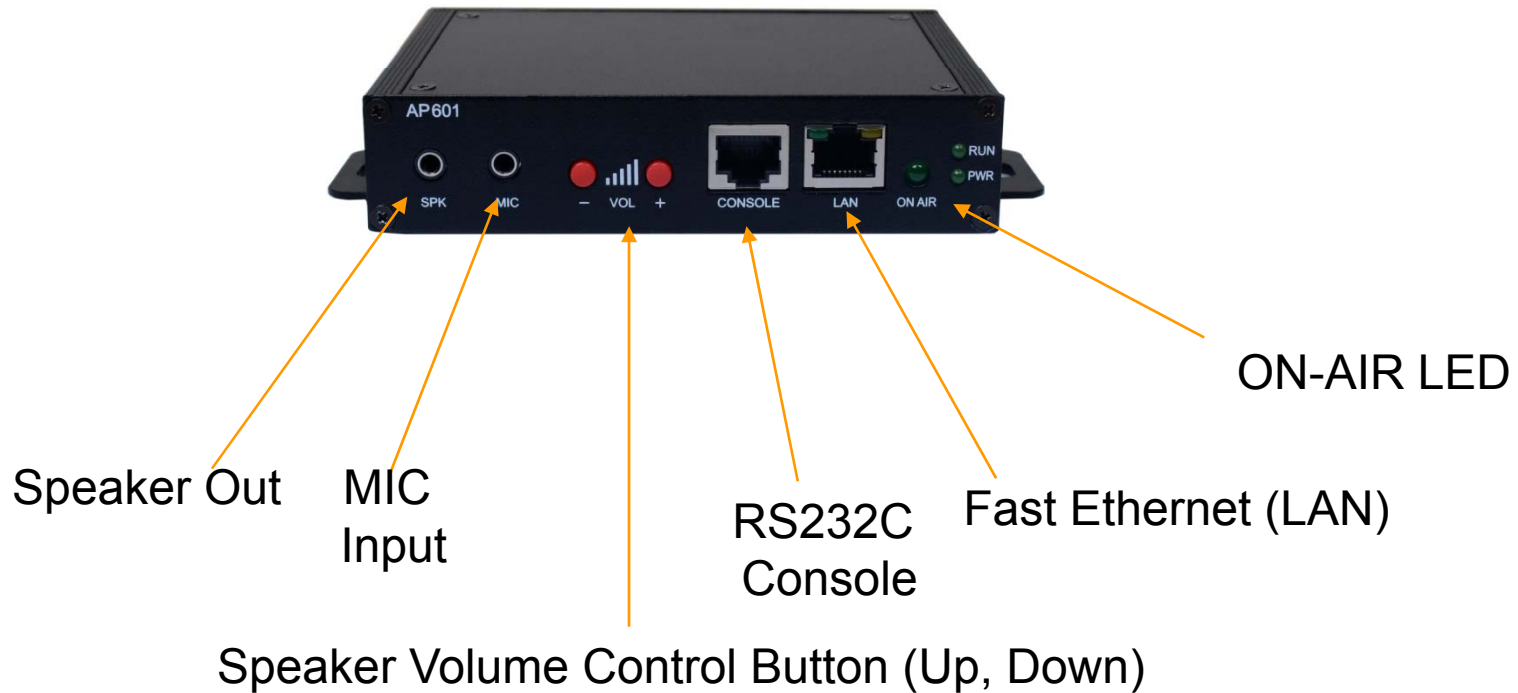

# Hardware Specification

AP601 SIP Paging Terminal

RISC  
CPU

High-end  
DSP

## Front Side (AMP. Built-In Model : AP601A)

AMP. Speaker Out    24V DC Power Input for Internal AMP.

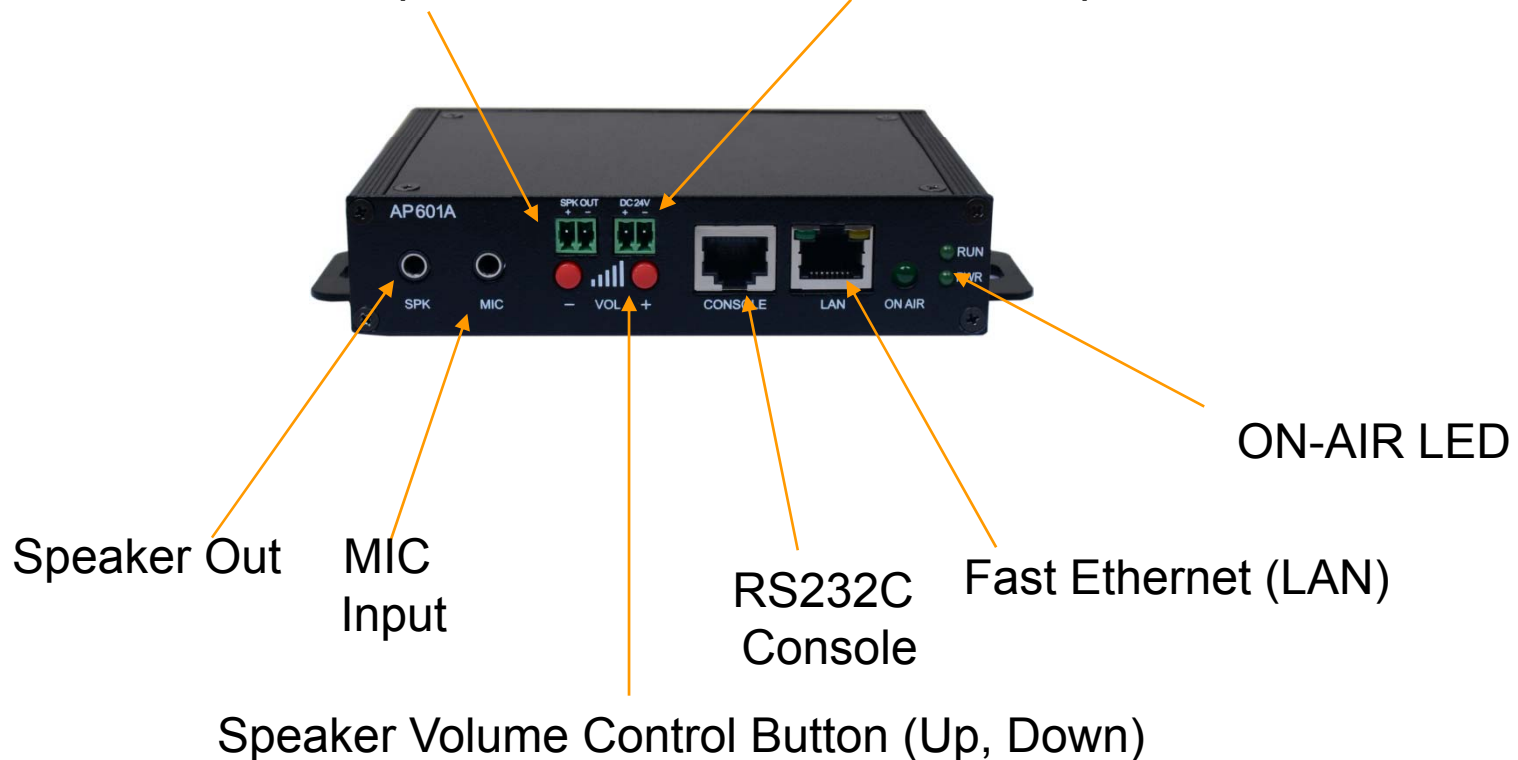

# Hardware Specification

AP601 SIP Paging Terminal

RISC  
CPU

High-end  
DSP

## Back Side

External Power  
Supply Adaptor

Power Switch

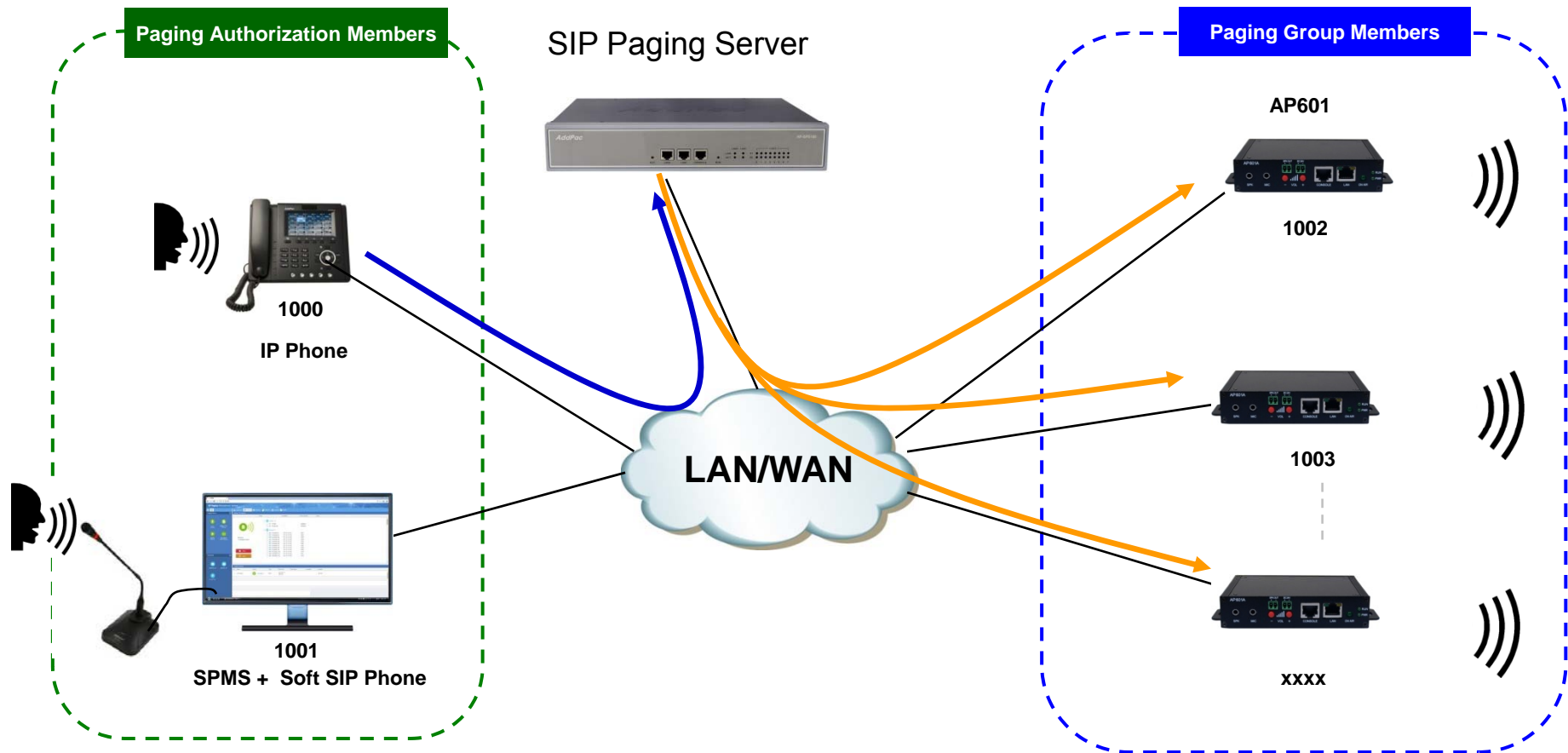

# SIP Paging Server Service Diagram

# SIP Broadcasting Network Diagram

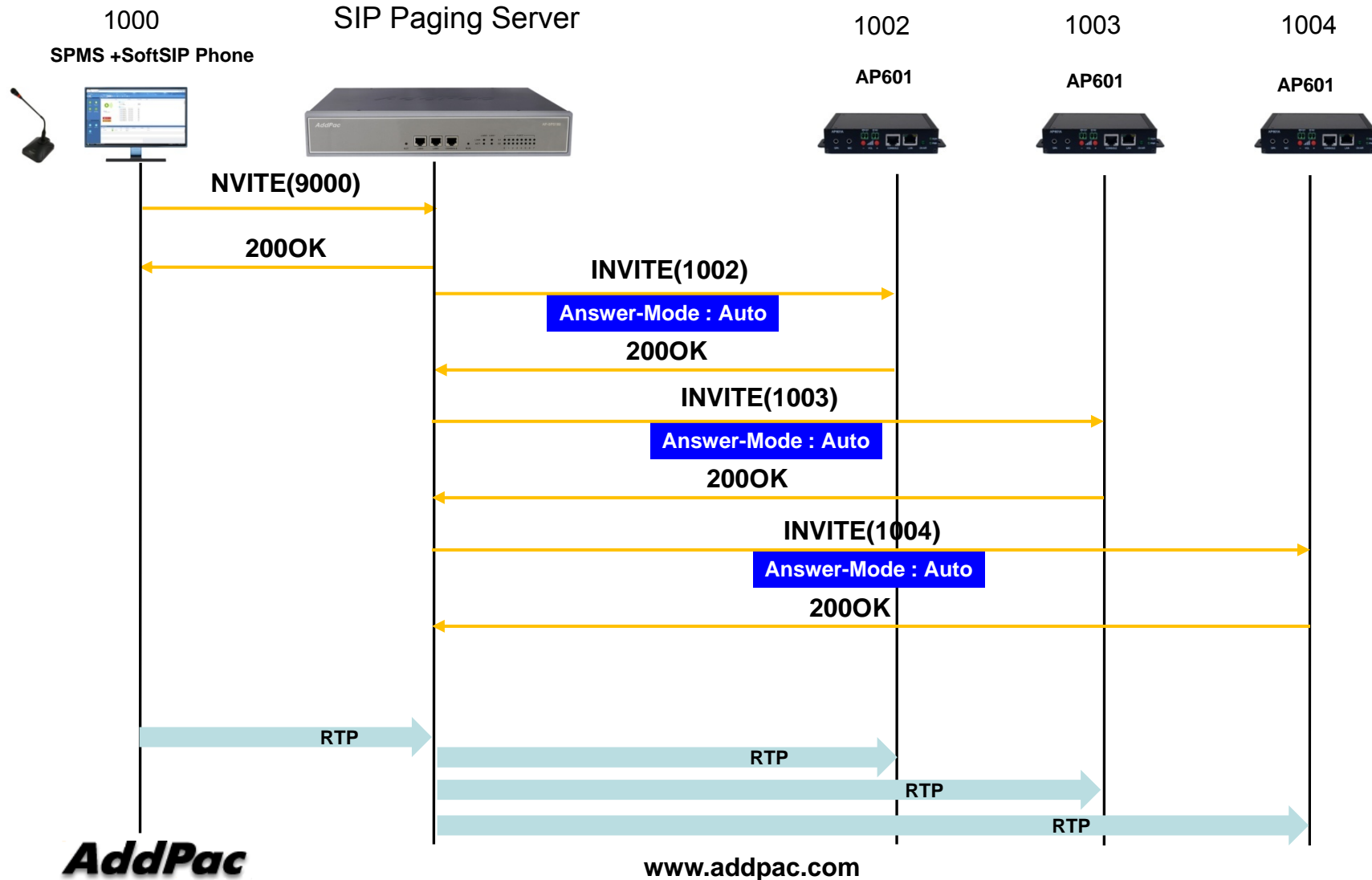

# Paging Group Signaling Flow (Standalone Mode)

# Paging Scenarios & Service Features

# Paging Scenarios

- SIP Phone Initiated Real-Time Paging
- Soft SIP Phone Initiated Real-Time Paging
- SIP Phone Initiated Real-Time Paging via PBX
- SIP Phone Initiated Real-Time Paging to PBX
- SIP Paging to and from PSTN/Mobile Network
- Web Controller Initiated Real-Time Paging
- Add-hoc Paging with IVR
- Recorded Paging with Simultaneous Casting
- Recorded Paging with Individual Casting
- TTS (Text to Speech) Paging
- Audio and SMS Paging by HTTP API
- Scheduled Paging

# SIP Phone Initiated Real-Time Paging

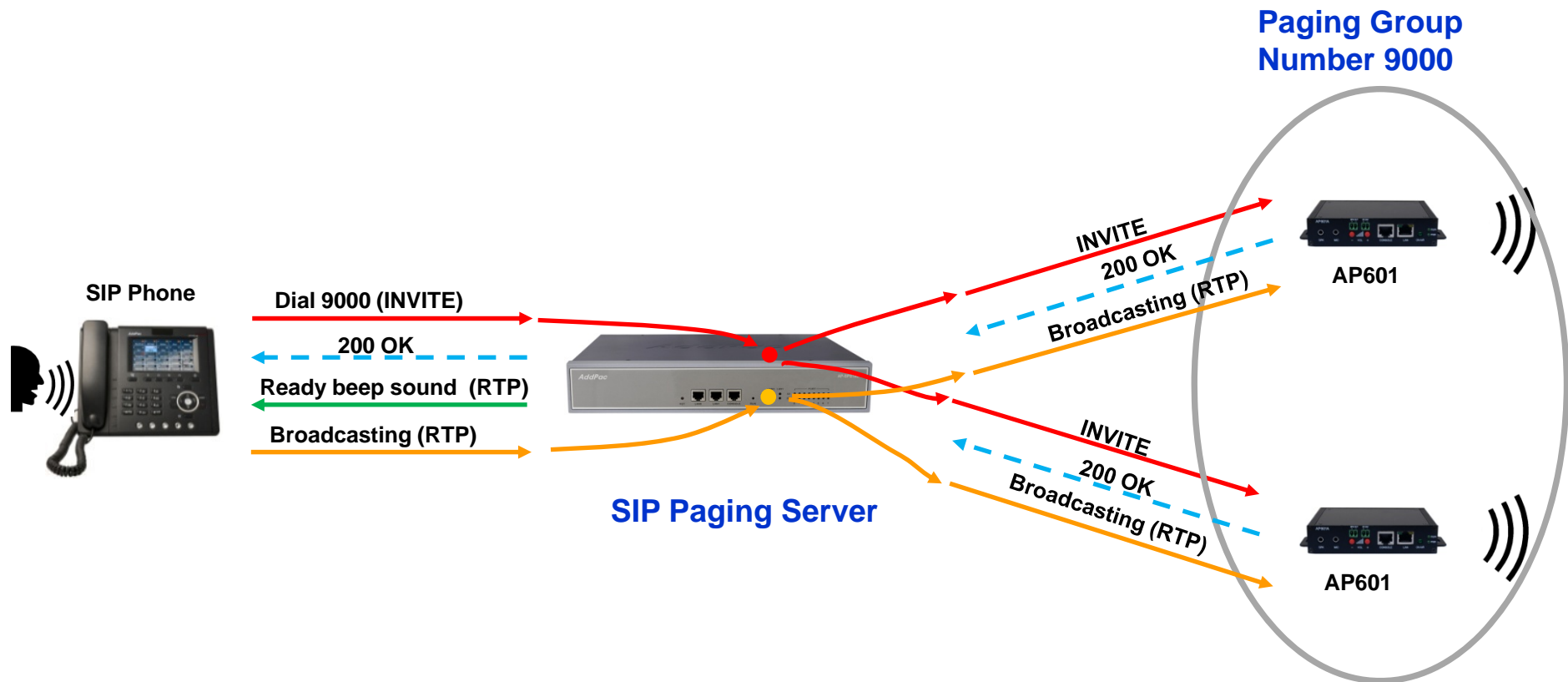

# Soft SIP Phone Initiated Real-Time Paging

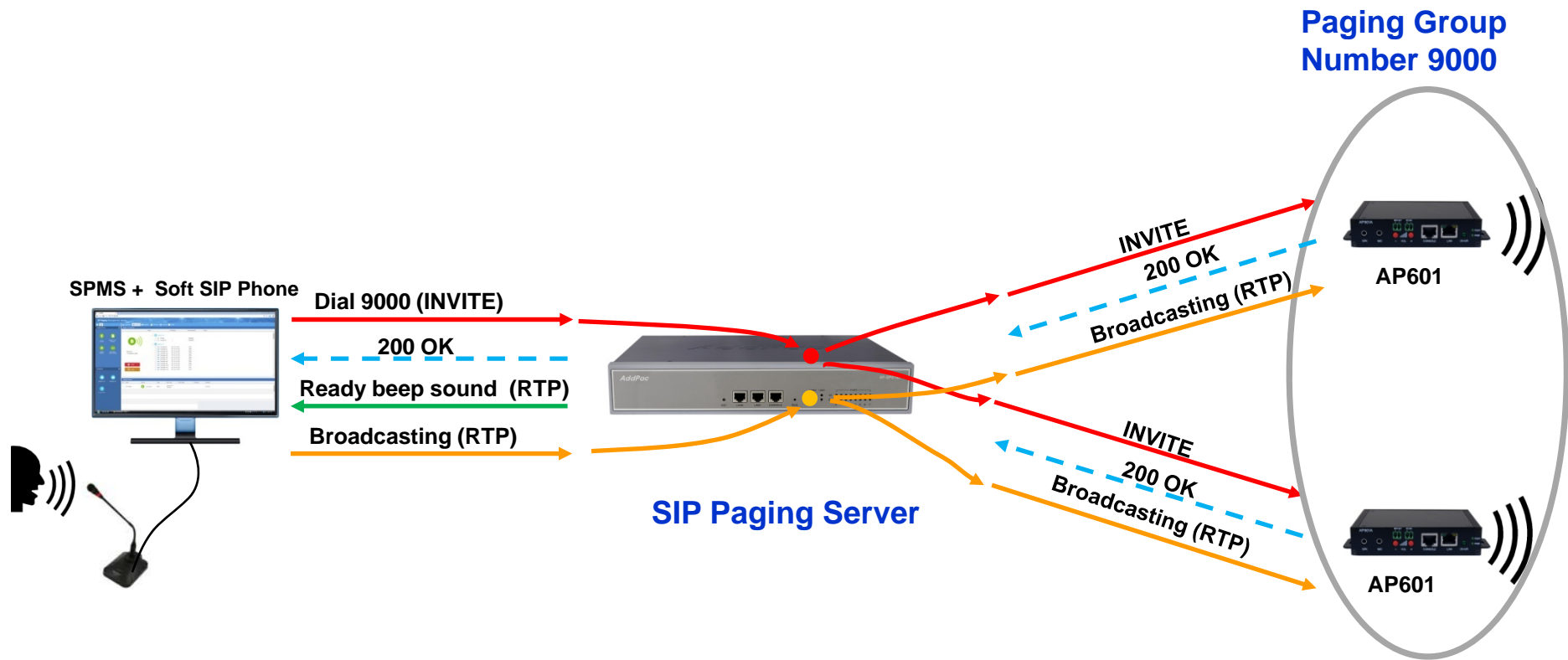

# Scheduled Paging

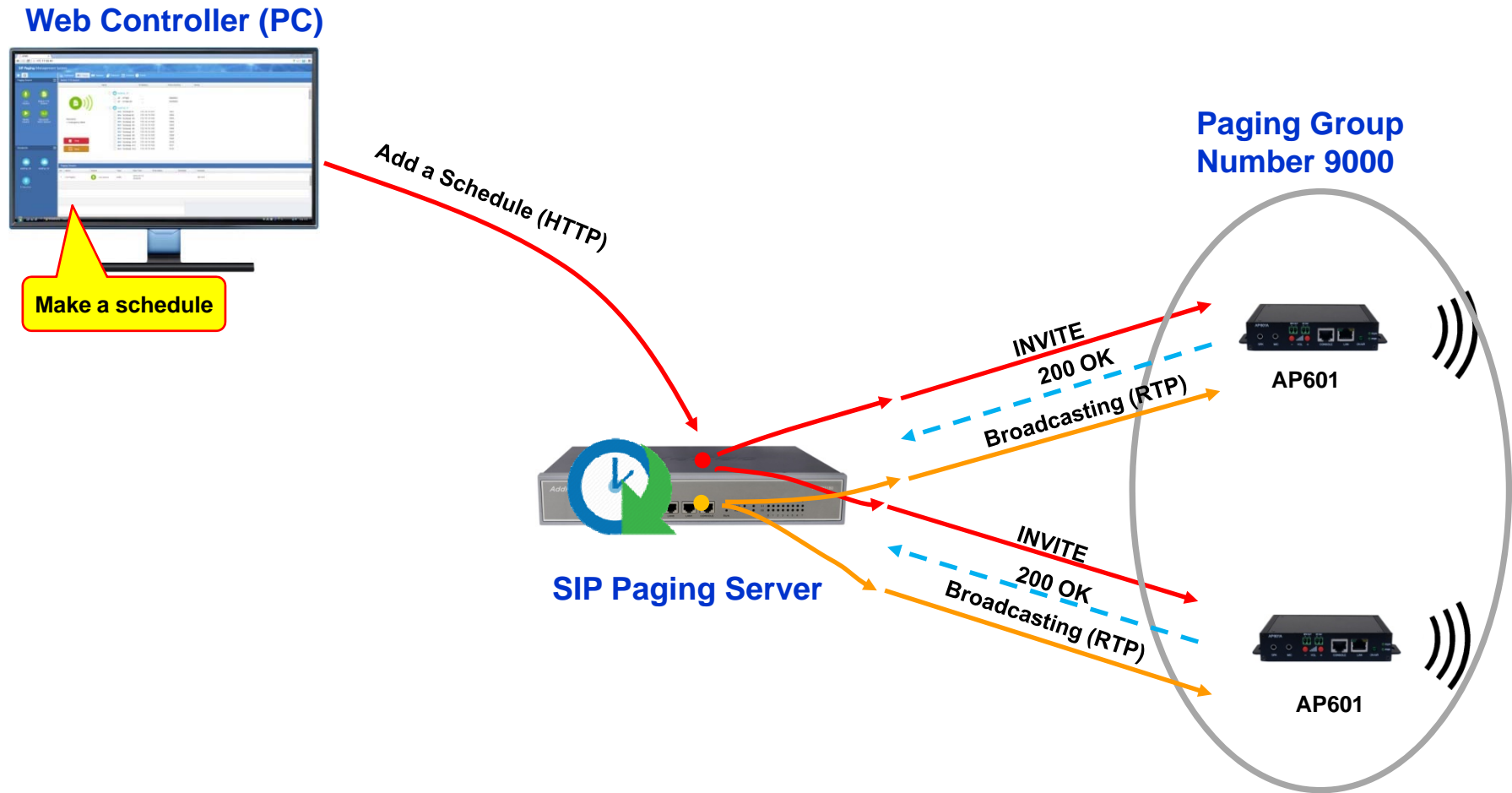

# SIP Paging Management Software (SPMS)

# Contents

- SIP Paging Management Software Overview
  - Paging Device Management
  - Paging Group Management
  - Access Authority Management
  - Real-time and Recorded Paging
  - One Click Paging
  - Scheduled Paging
  - HTTP API Paging
  - TTS Paging
  - SMS Paging

# SIP Paging Management System GUI Initial Screen

**SIP Paging Management System**

Dashboard | Paging | Devices | Resource | Schedule | Events

**Paging Group**

- Live Paging
- Notice TTS Paging
- Media Paging
- Recorded Voice Paging

**Welcome to SIP Paging Management System**

Root (Administrator)  
Last login at June 06 10:37:20 AM (172.16.63.150)

**Unread Alarms**

- 12:34:10 AP1602 #23(2918) connection terminated.
- 10:12:45 AP1602 #25(2915) connection terminated.

**Getting Started**

- Terminal**  
A terminal can be a paging source or recipient. The internal terminal is registered to this paging server.
- Trunk**  
A trunk is a call routing path to other SIP servers such as IP-PBX.
- Paging Source**  
A paging source could be a live terminal or a media file.
- Paging Recipients**  
A paging recipients could be a terminal or a set of terminals.
- Paging Group**  
A paging group has a source and recipients with paging settings and number.

**Active Paging**

- Notice TTS paging (05:12)
- Live Paging (00:38)
- Media Paging (07:12)

**Status**

**Terminals**

Registered: [Progress bar] Unregistered: [Progress bar]

**Paging Server**  
172.17.50.65

Memory: 80% Storage: 60% Network: [Status]

**Trunks**

- External IP-PBX 192.168.100.102
- External Trunk 192.168.100.102

Favorite Paging Group with Source

Active Paging Sessions

# Paging Device Management

**SIP Paging Management System**

Dashboard | Paging | **Devices** | Resource | Schedule | Events

Terminals | Trunks | CTI Port

Select item

No	Name	Type	Phone Number	SIP User Name	IP Address	Status	Modify	Delete
1	Front Door AP-VAC50	Internal	1001	1001	172.16.114.200	● Registered		
2	Secretary IP Phone	Internal	1000	1001	172.16.114.201	● Registered		
3	IP Phone #1	External	2564120	2564120	-	● Unregistered		

# Paging Group Management

- Paging Source:** A sidebar on the left contains icons for Live Source, Notice TTS Source, Media Source, and Recorded Voice Source. A yellow callout box labeled "Paging source" points to this section.
- Recipients:** A sidebar on the left shows AddPac 2F, AddPac 5F, and B Section. A yellow callout box labeled "Paging Groups" points to this section.
- Notice TTS Source:** The main area shows a tree view of resources. Under "AddPac 5F", there is a list of terminals from #1 to #12. A yellow callout box labeled "Paging Organizer" points to this list. Below the tree, there is a "Resource > Emergency Ment" section with "Stop" and "Save" buttons.
- Paging Session:** A table at the bottom shows a single session:
 

No	Name	Source	Type	Start Time	Time Status	Schedule	Duration
1	Live Paging	Live Source	Audio	2016-04-15 20:08:59			00:10:21

# TTS Paging

No	Name	Play	Size	Update Time	Delete
1	Announce.wav		3,758 KB	2016-04-14 13:23:12	
2	Secretary IP Phone		12,234 KB	2016-04-15-16:19:23	

# Scheduled Paging Management

Sun	Mon	Tue	Wed	Thu	Fri	Sat
Mar 27, 2016	28	29	30	31	Apr 1	2
3	4	5	6	7	8	9
10	11	12	13	14	15	16
17	18	19	20 Today 2:44 pm	22	23	
24	25	26	27	28	29	30

# Events

SIP Paging Management System					
<span>Dashboard</span> <span>Paging</span> <span>Devices</span> <span>Resource</span> <span>Schedule</span> <span>Events</span>					
<span>Latest 1day</span> <span>Select item</span> <span>Search</span> <span>Refresh</span>					
ID	Date Time	Level	Category	Message	
1	2016-04-16 09:10:16	Information	Paging	Paging ' Notice TTS Paging ' Started	
2	2016-04-16 14:12:16	Warning	Paging	5F VP300 connection terminated	
3	2016-04-17 11:43:22	Warning	Paging	System Start up	
4	2016-04-19 15:10:59	Critical	Paging	System Shutdown	

# Ordering Information

- AP-SPS180 SIP Paging Server
  - AP-SPS180 SIP Paging Server Main Body
  - High-performance RISC CPU
  - 2-ports 10/100Mbps Fast Ethernet and 1-port RS-232C Console
  - Internal Power Supply
  - Including Network Cable Set & Power Supply Cable, etc.
  - **PSTN Interface Modules (Option)**
- Built-in APOS Internetworking Software for AP-SPS180
- Including 1 Year Hardware Warranty
- Product Documents
  - Install and Operation Guide (PDF)
- Pricing
  - AddPac Technology Regional Sales Manager
  - Authorized Sales and Marketing Representatives
  - Please Contact [www.addpac.com](http://www.addpac.com)

# Thank you!

**AddPac Technology Co., Ltd.**  
Sales and Marketing

Phone +82.2.568.3848 (KOREA)

FAX +82.2.568.3847 (KOREA)

E-mail [sales@addpac.com](mailto:sales@addpac.com)