Smart SIM Server Manager

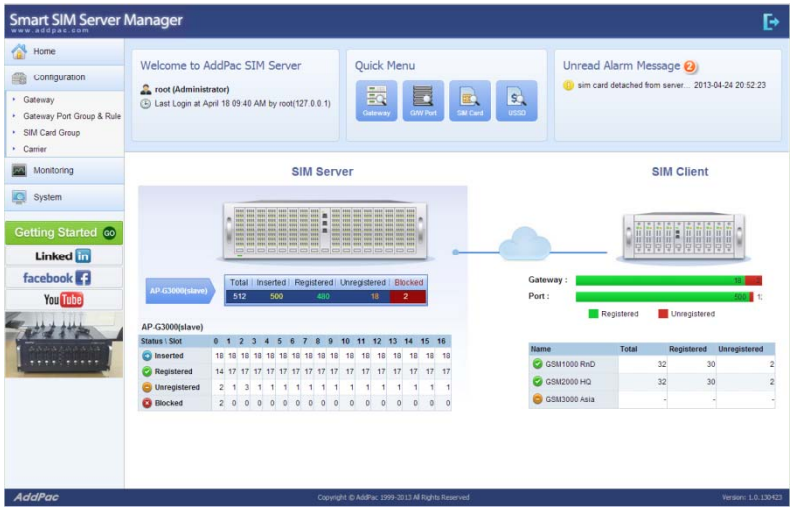

SMS Service Extension

AddPac Technology

2013, Sales and Marketing

www.addpac.com

Contents

- Main Features
- Service Network Diagram
- System Requirement
- Manager Login
- Configuration Management
- Monitoring Management
- System Management
- SIM Block By Quota(**SMS**, Voice)
- **SMS Statistics**
- Event Logs
- DB Backup & Restore

Main Features (1/2)

- Support integral service - SIM server and SIM bank
  (Not need to purchase a separate SIM manager)
- Support user-friendly menu and easy configuration.
- Support auto provisioning via registration (GSM Gateway & SIM Client).
- Minimize packets between server and clients for communication cost effective
- Support multi carriers for cost effective service.
- Support powerful scheduling policy.
- Support auto detection of SIM block.
- Support powerful rotation policy for avoiding SIM block.
- Support manual and auto IMEI change.
- Support remote real-time USSD query.
- Support remote real-time modem status query.
- Support various call statistics .

Main Features(2/2)

- Support SIM block by voice over-quota.
- Support SIM block by SMS over-quota.
- Support SMS statistics.
- Support various event log(call, SIM, GW, SMS, etc).
- Support DB data backup & restore

Service Network Diagram

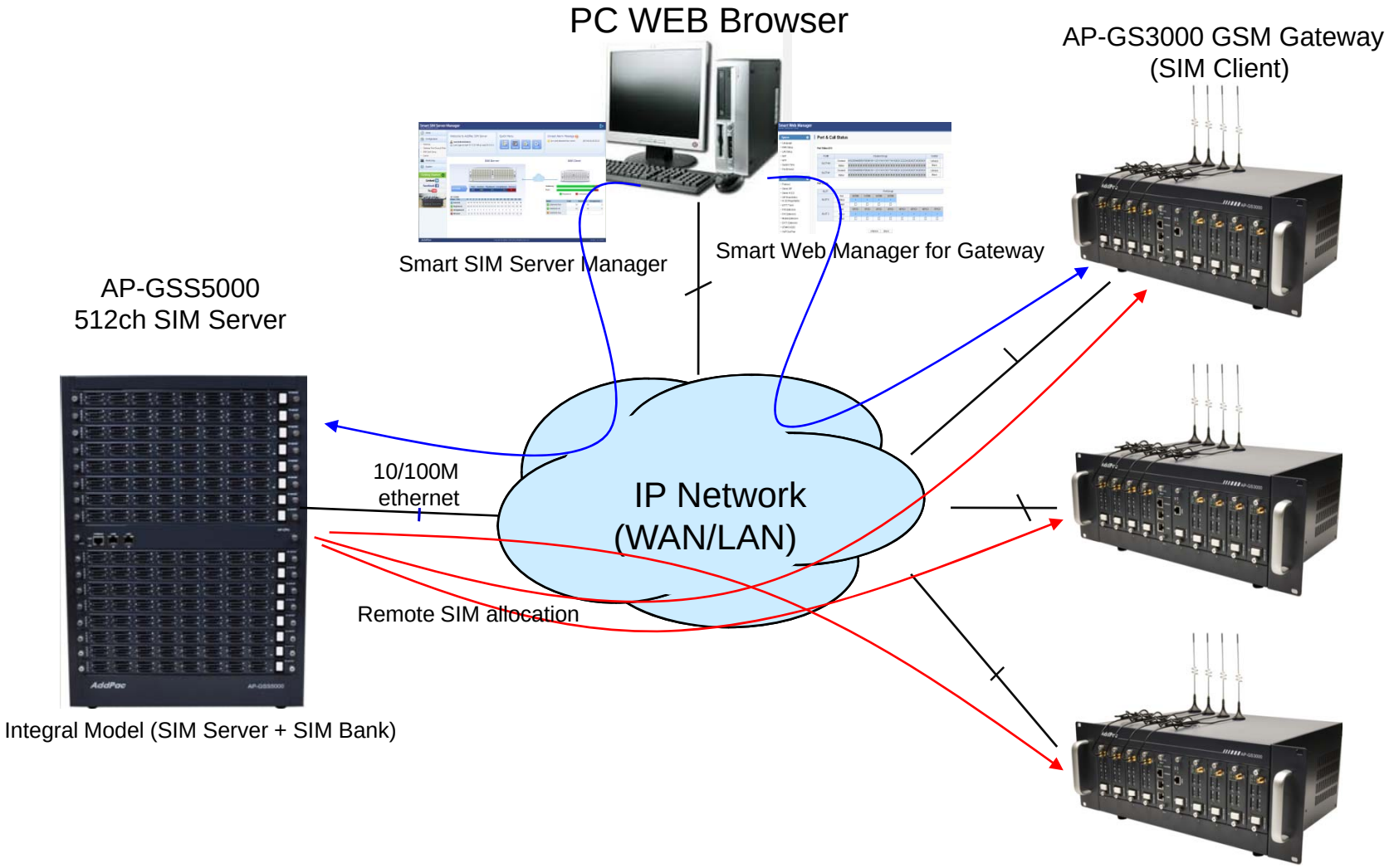

System Requirement

Smart SIM Server Manager

- Windows XP, Vista, Windows 7, Windows Server 2000/2003
- Linux / Unix Platform
- Microsoft Internet Explorer 7.0 / 8.0 / 9.0
- Google Chrome / Mozilla Firefox / Safari / Opera
- Javascript + HTML supported browser (Android, iPhone, iPad,...)

Login

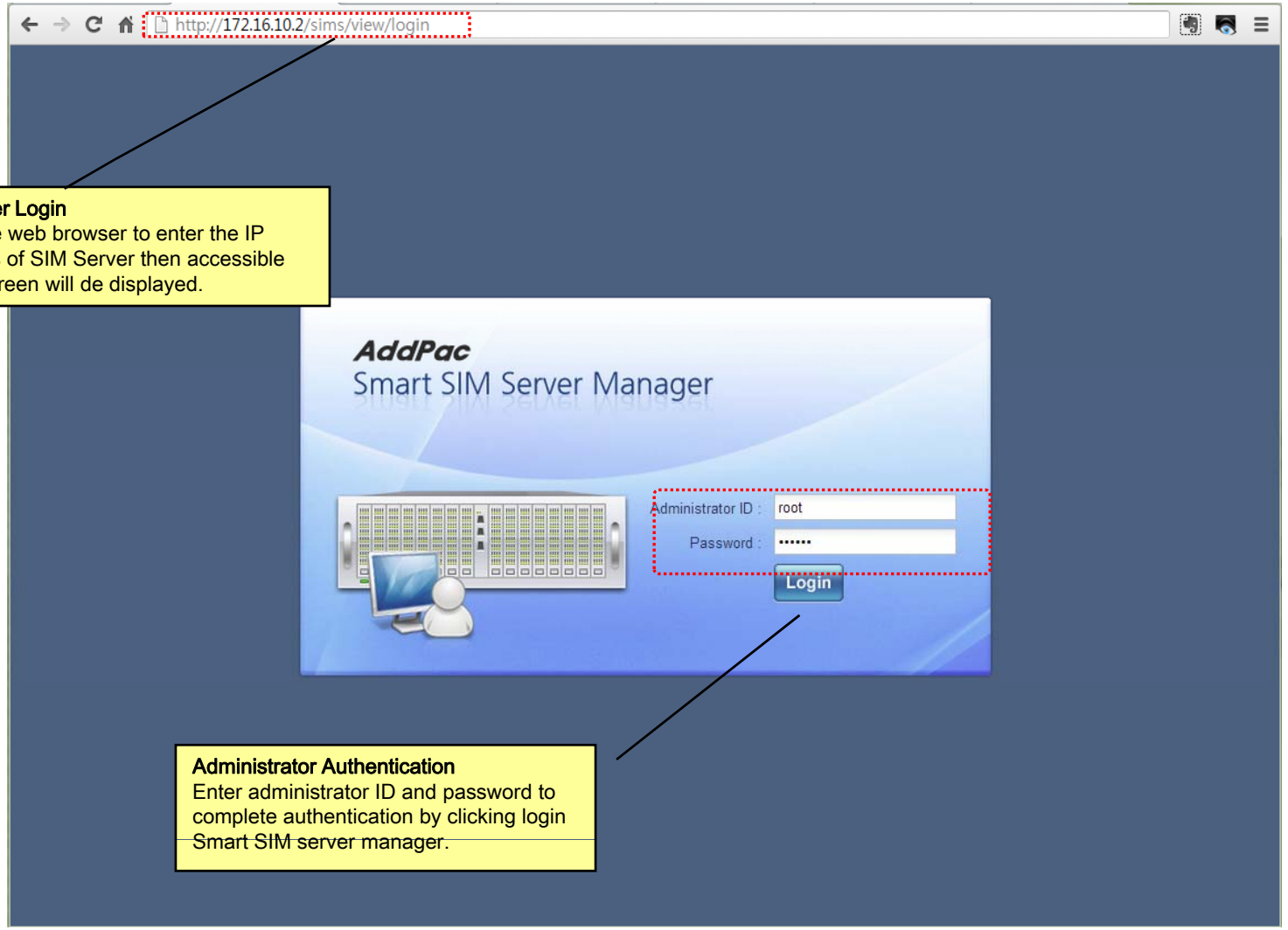
http://172.16.10.2/sims/view/login
AddPac
Smart SIM Server Manager
Administrator ID : root
Password : ••••••
Login
Manager Login
Execute web browser to enter the IP address of SIM Server then accessible login screen will de displayed.
Administrator Authentication
Enter administrator ID and password to complete authentication by clicking login Smart SIM server manager.

Main - Help

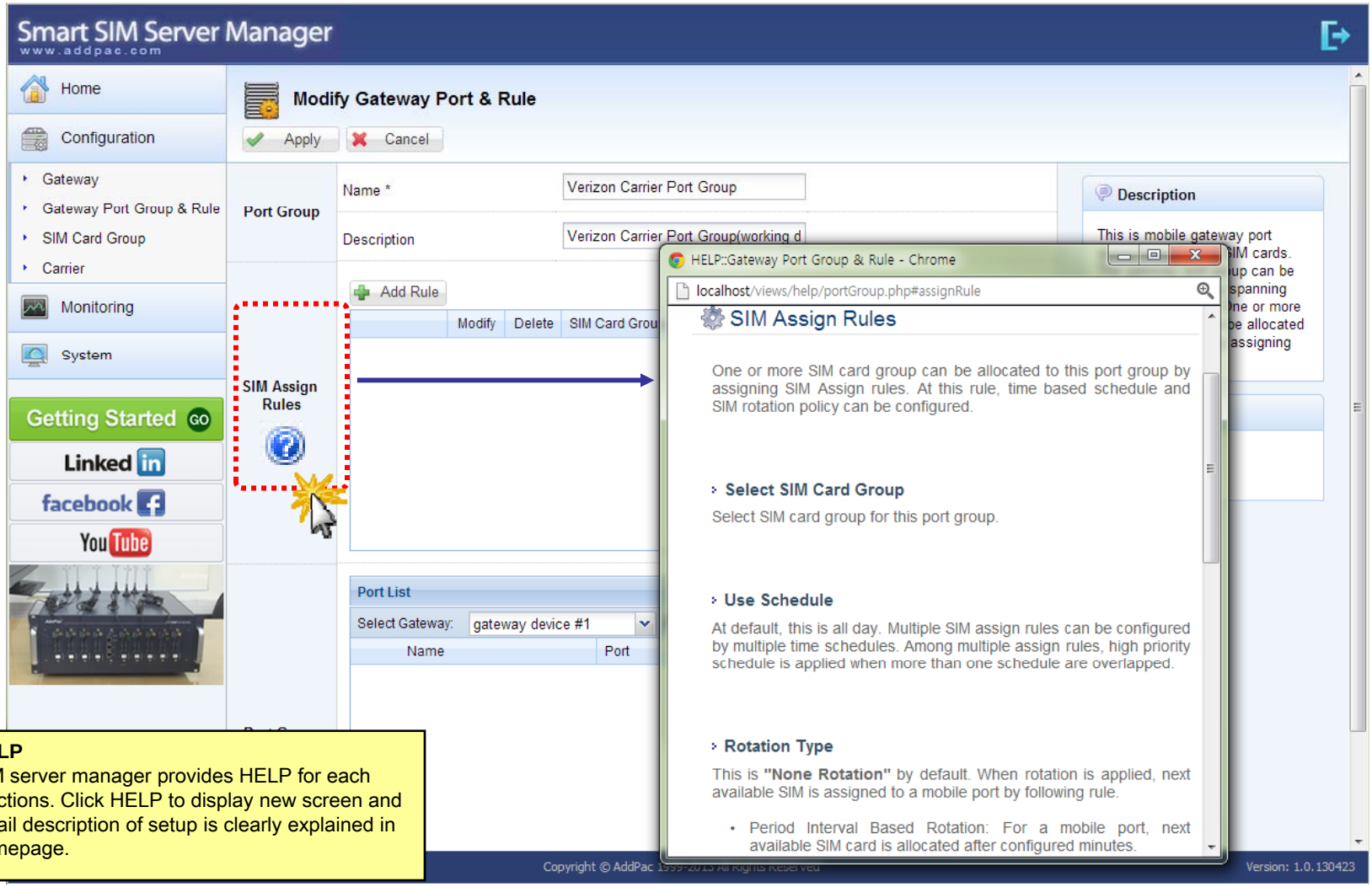

HELP
SIM server manager provides HELP for each functions. Click HELP to display new screen and detail description of setup is clearly explained in homepage.

Main - Related Links

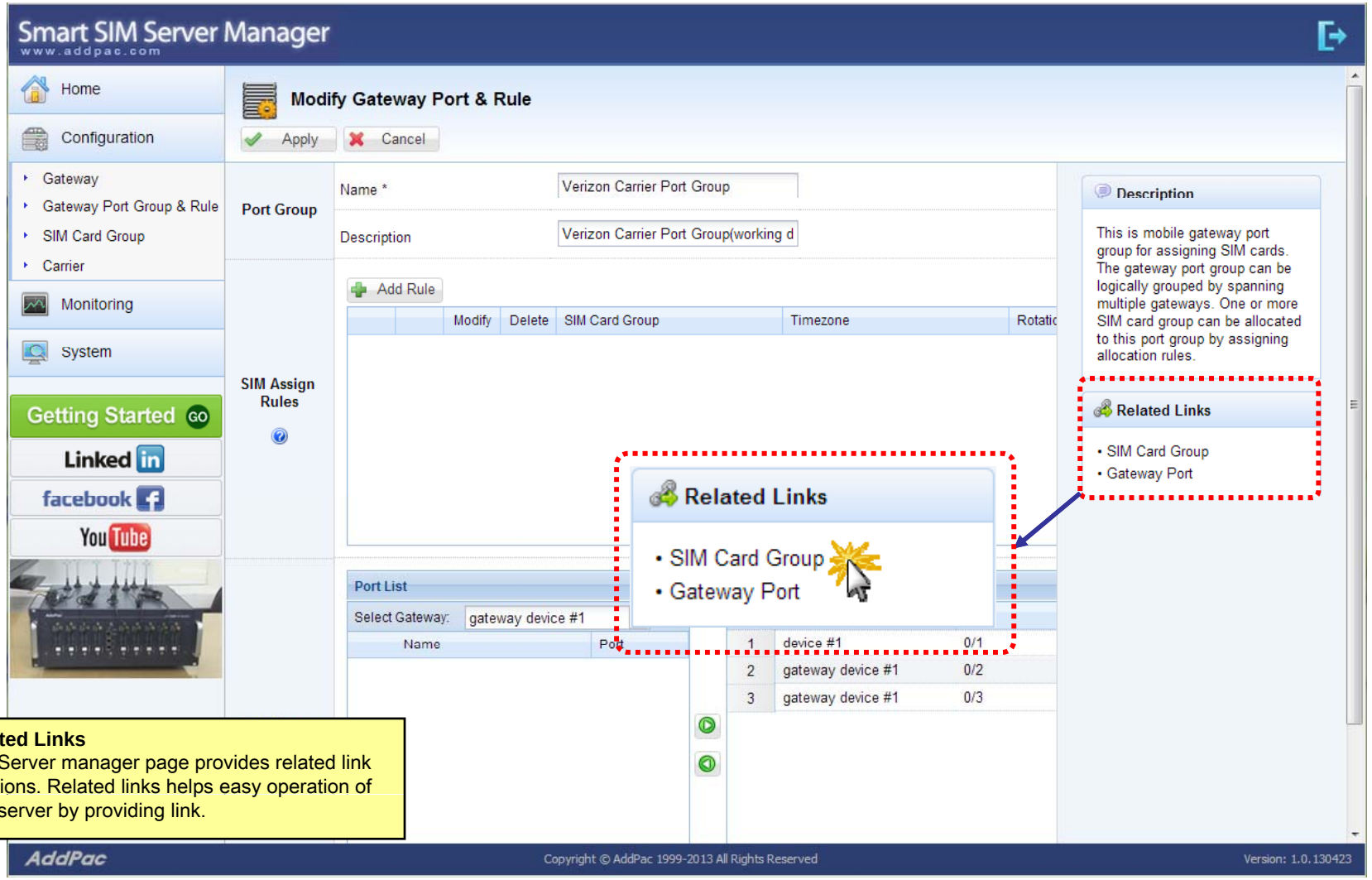

Related Links
SIM Server manager page provides related link functions. Related links helps easy operation of SIM server by providing link.

Main

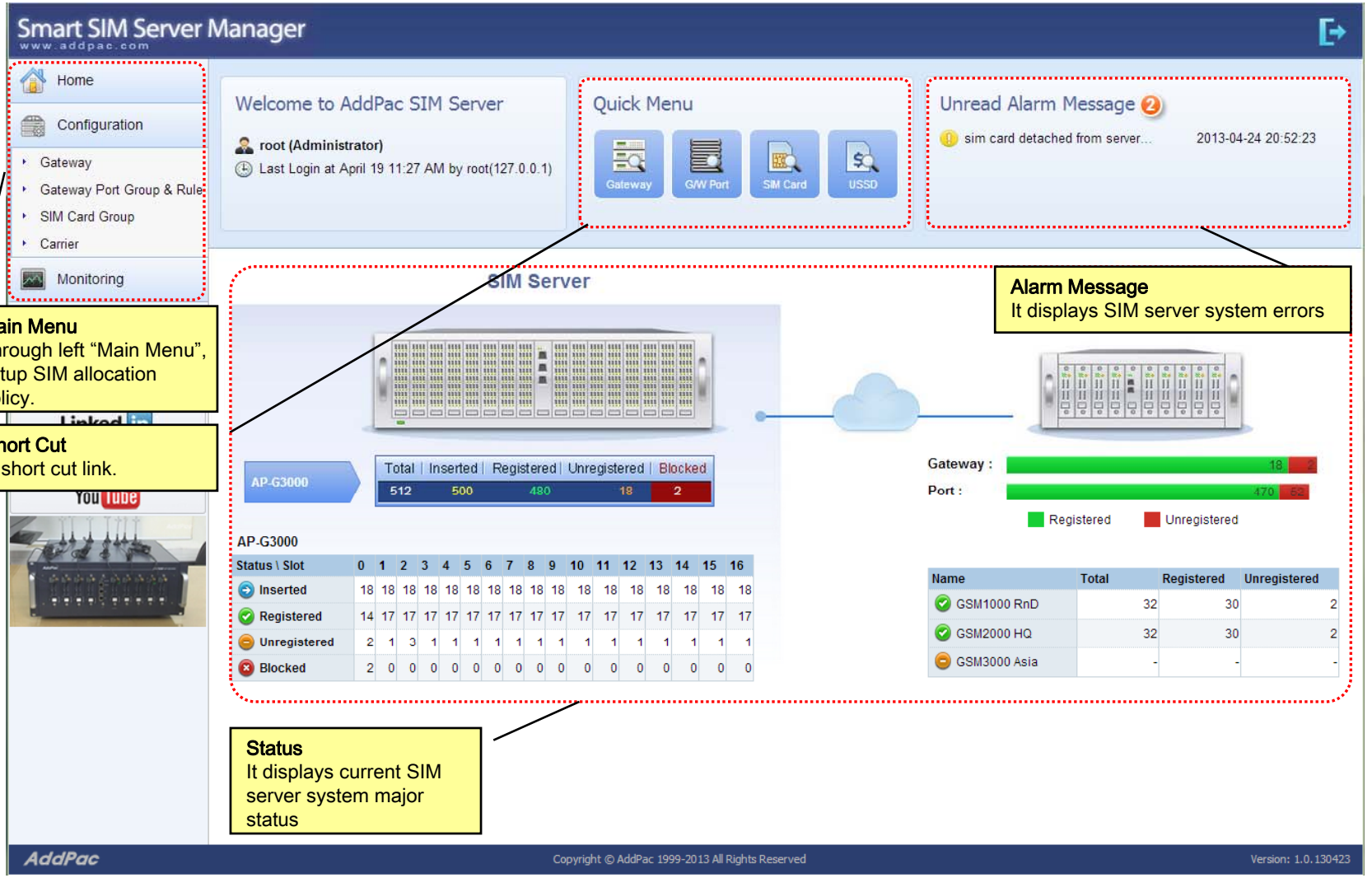
Smart SIM Server Manager
www.addpac.com
Home
Configuration
Gateway
Gateway Port Group & Rule
SIM Card Group
Carrier
Monitoring
Welcome to AddPac SIM Server
root (Administrator)
Last Login at April 19 11:27 AM by root(127.0.0.1)
Quick Menu
Gateway
G/W Port
SIM Card
USSD
Unread Alarm Message
sim card detached from server...
2013-04-24 20:52:23
SIM Server
AP-G3000
Total | Inserted | Registered | Unregistered | Blocked
512 500 480 18 2
Gateway :
Port :
Registered
Unregistered
AP-G3000
Status \ Slot 0 1 2 3 4 5 6 7 8 9 10 11 12 13 14 15 16
Inserted 18 18 18 18 18 18 18 18 18 18 18 18 18 18 18 18 18
Registered 14 17 17 17 17 17 17 17 17 17 17 17 17 17 17 17 17
Unregistered 2 1 3 1 1 1 1 1 1 1 1 1 1 1 1 1 1
Blocked 2 0 0 0 0 0 0 0 0 0 0 0 0 0 0 0 0
Name Total Registered Unregistered
GSM1000 RnD 32 30 2
GSM2000 HQ 32 30 2
GSM3000 Asia - - -
AddPac
Copyright © AddPac 1999-2013 All Rights Reserved
Version: 1.0.130423
Main Menu
Through left “Main Menu”, setup SIM allocation policy.
Short Cut
A short cut link.
Alarm Message
It displays SIM server system errors
Status
It displays current SIM server system major status

Main - Alarm History

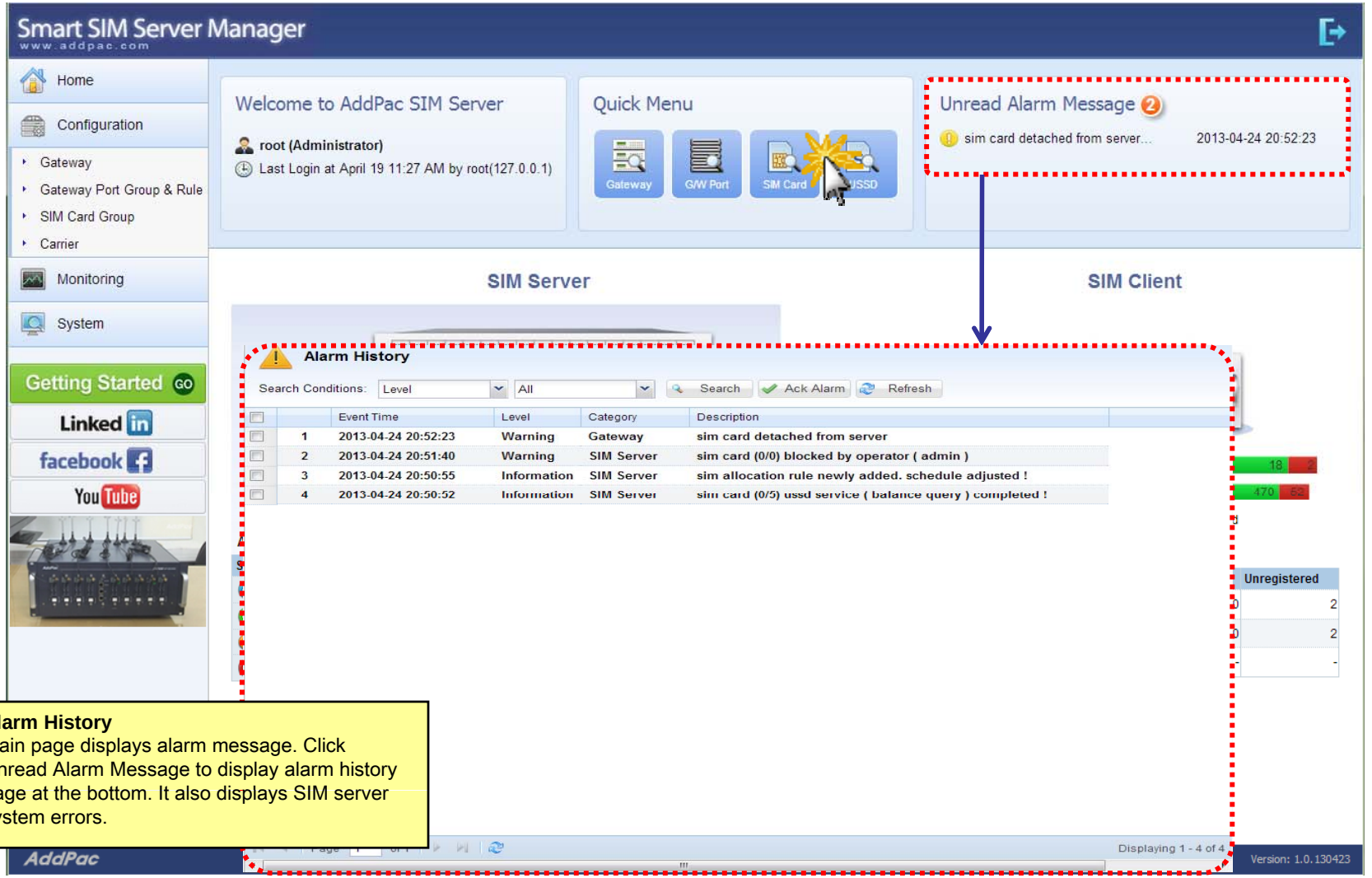

Alarm History
Main page displays alarm message. Click Unread Alarm Message to display alarm history page at the bottom. It also displays SIM server system errors.

Main – Quick Menu

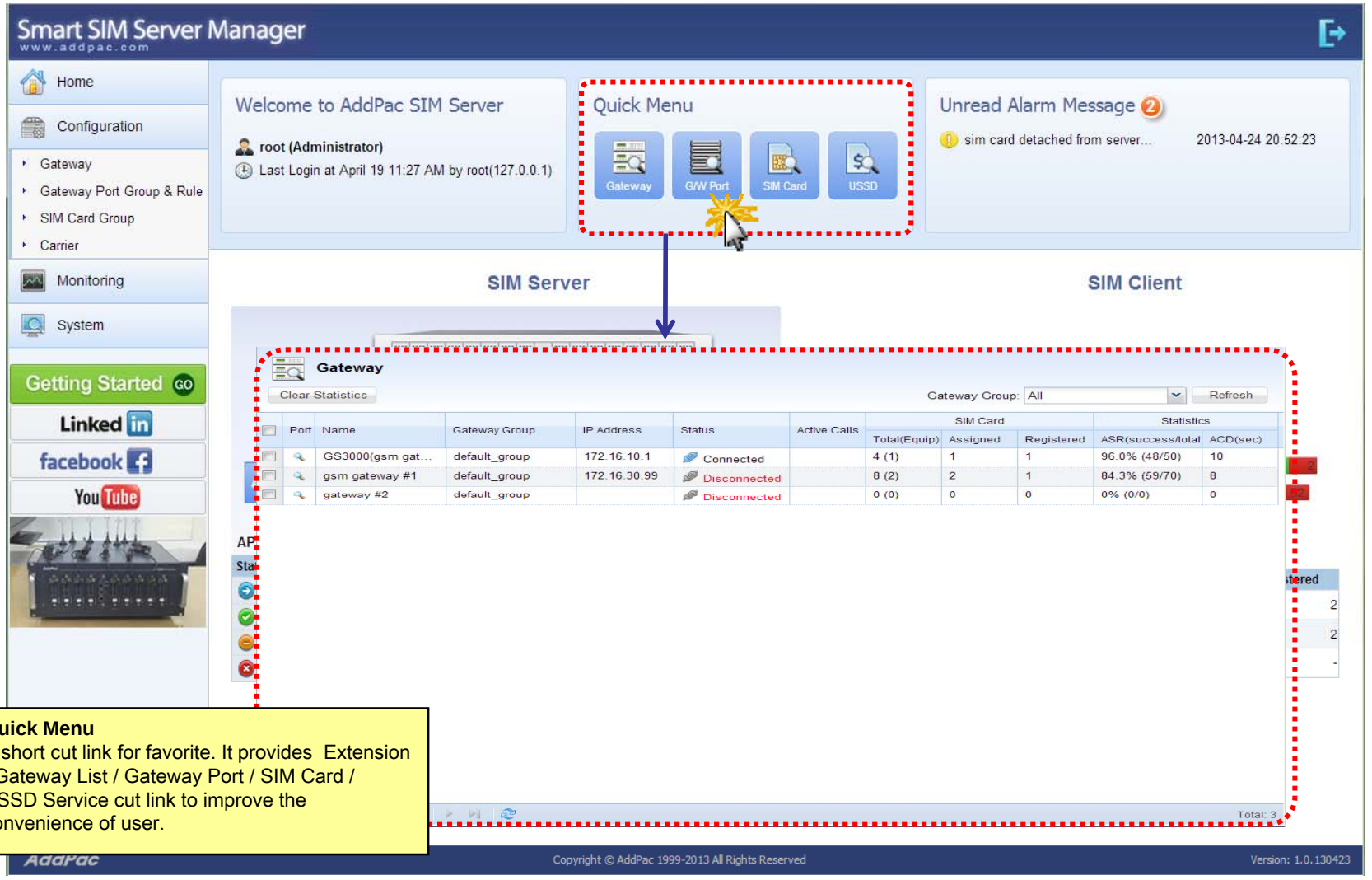

Quick Menu
A short cut link for favorite. It provides Extension / Gateway List / Gateway Port / SIM Card / USSD Service cut link to improve the convenience of user.

Main – Follow Us

Configuration - Gateway

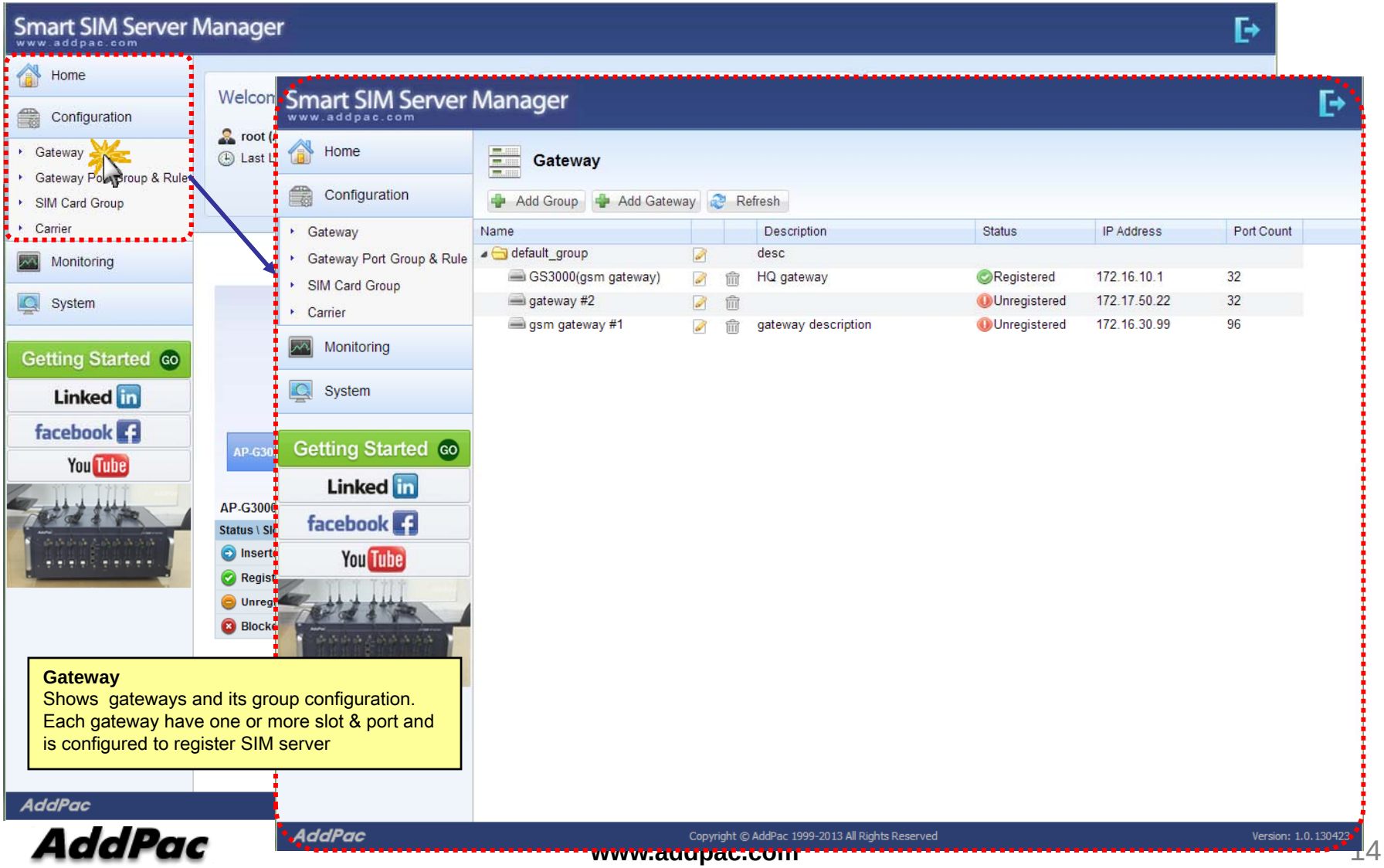

Configuration - Gateway Port Group & Rule

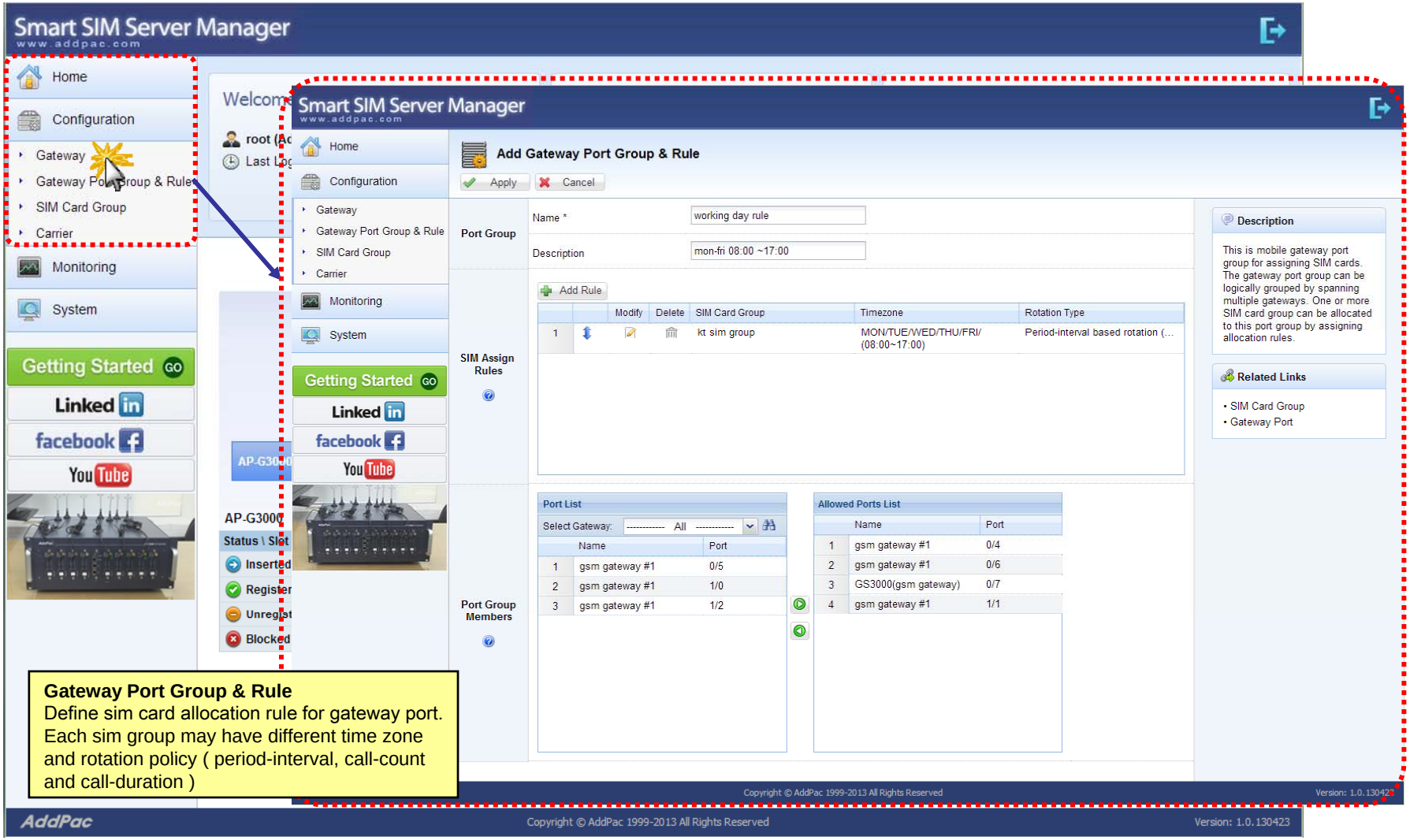

Configuration - Gateway Port Group & Rule

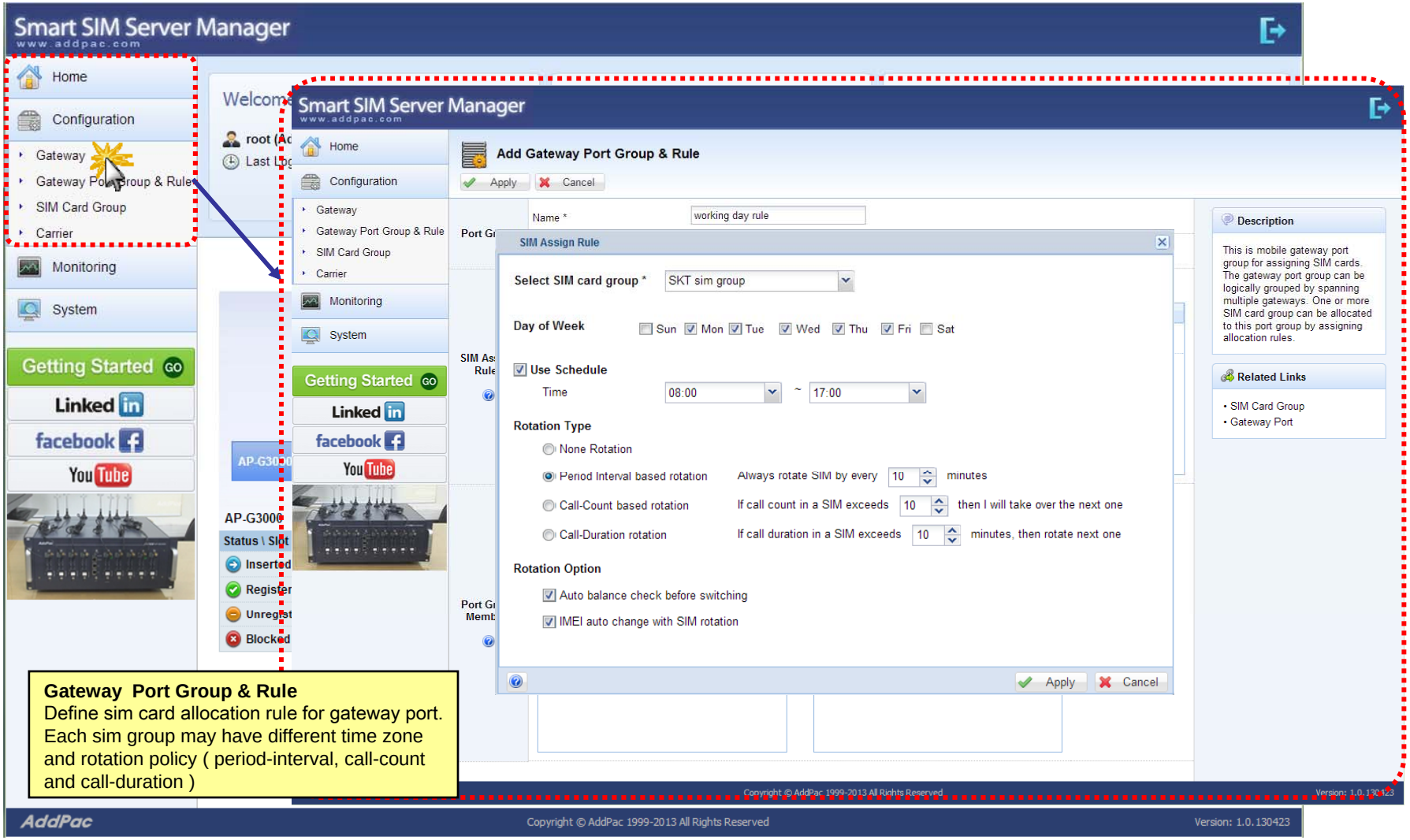

Gateway Port Group & Rule
Define sim card allocation rule for gateway port. Each sim group may have different time zone and rotation policy (period-interval, call-count and call-duration)

Configuration - SIM Card Group

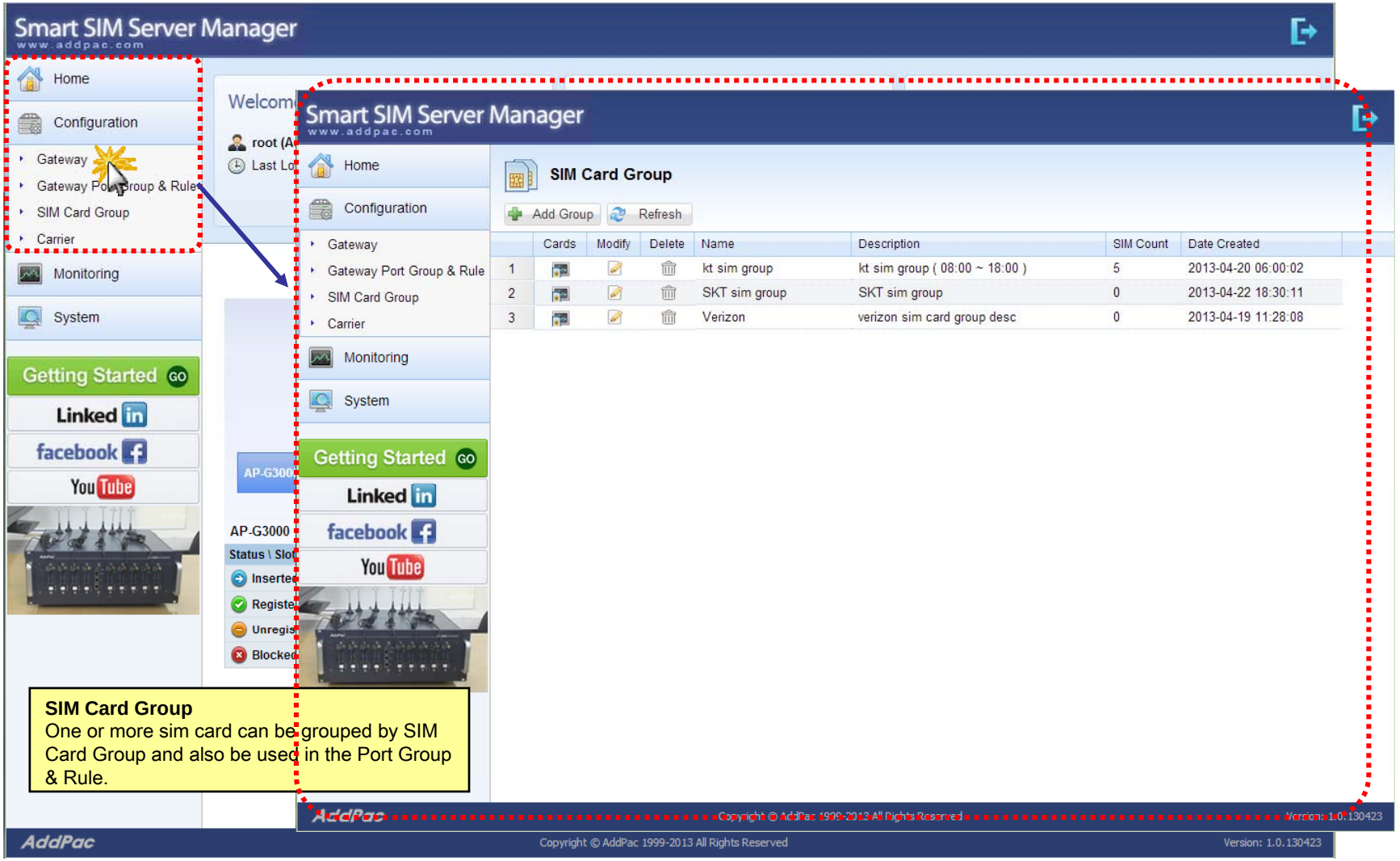

Configuration - Carrier

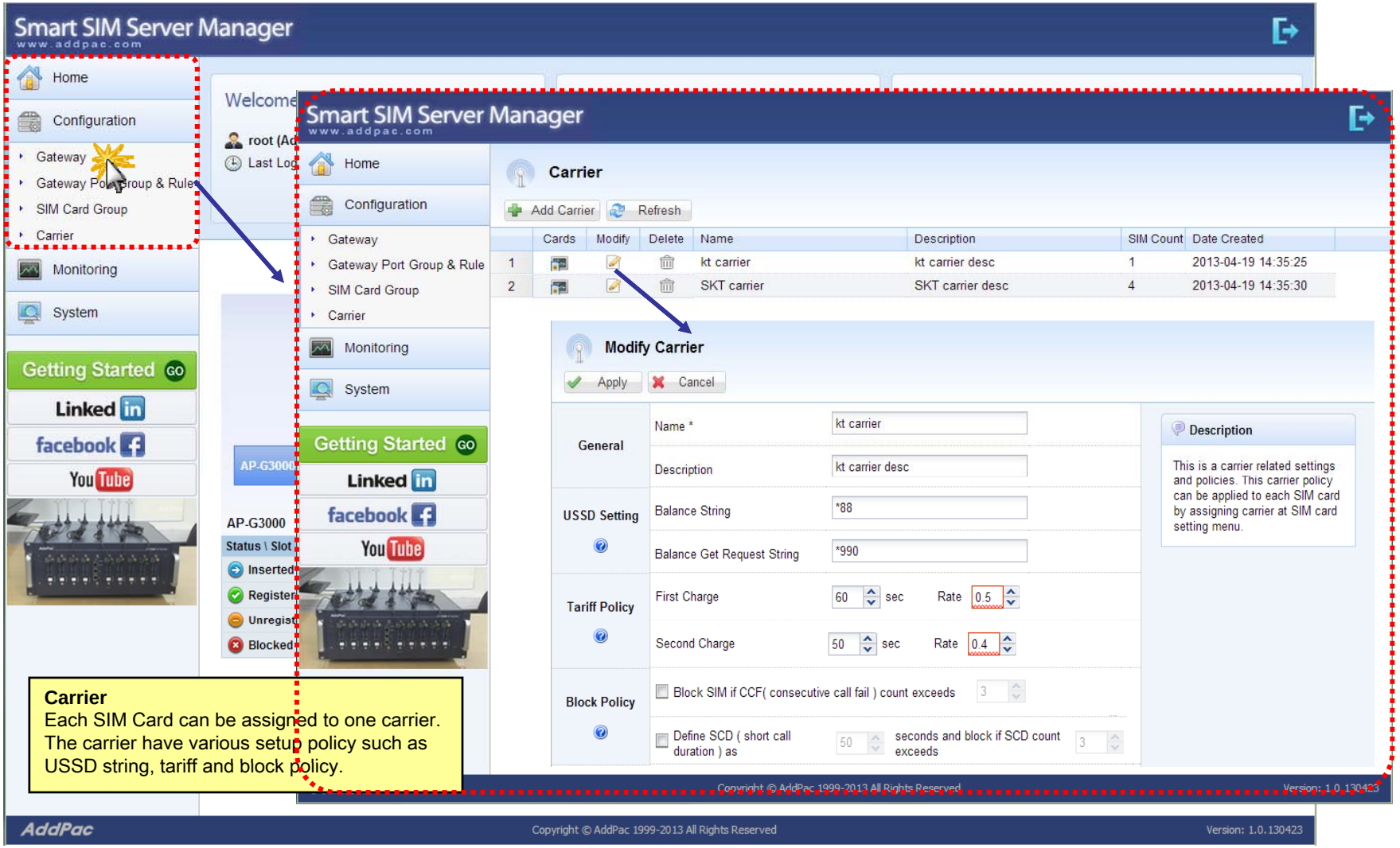

Monitoring - Gateway

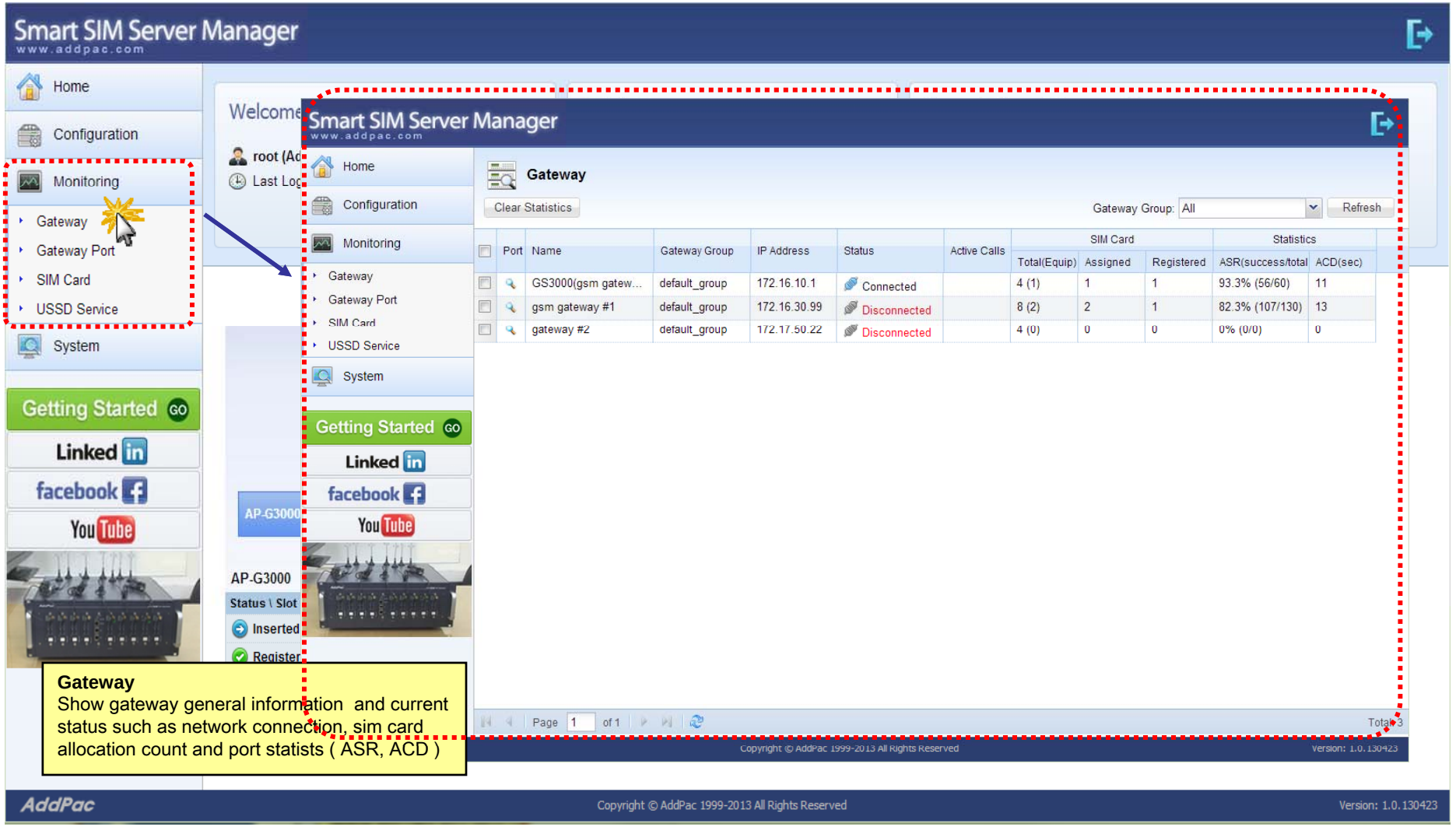

Monitoring - Gateway Port

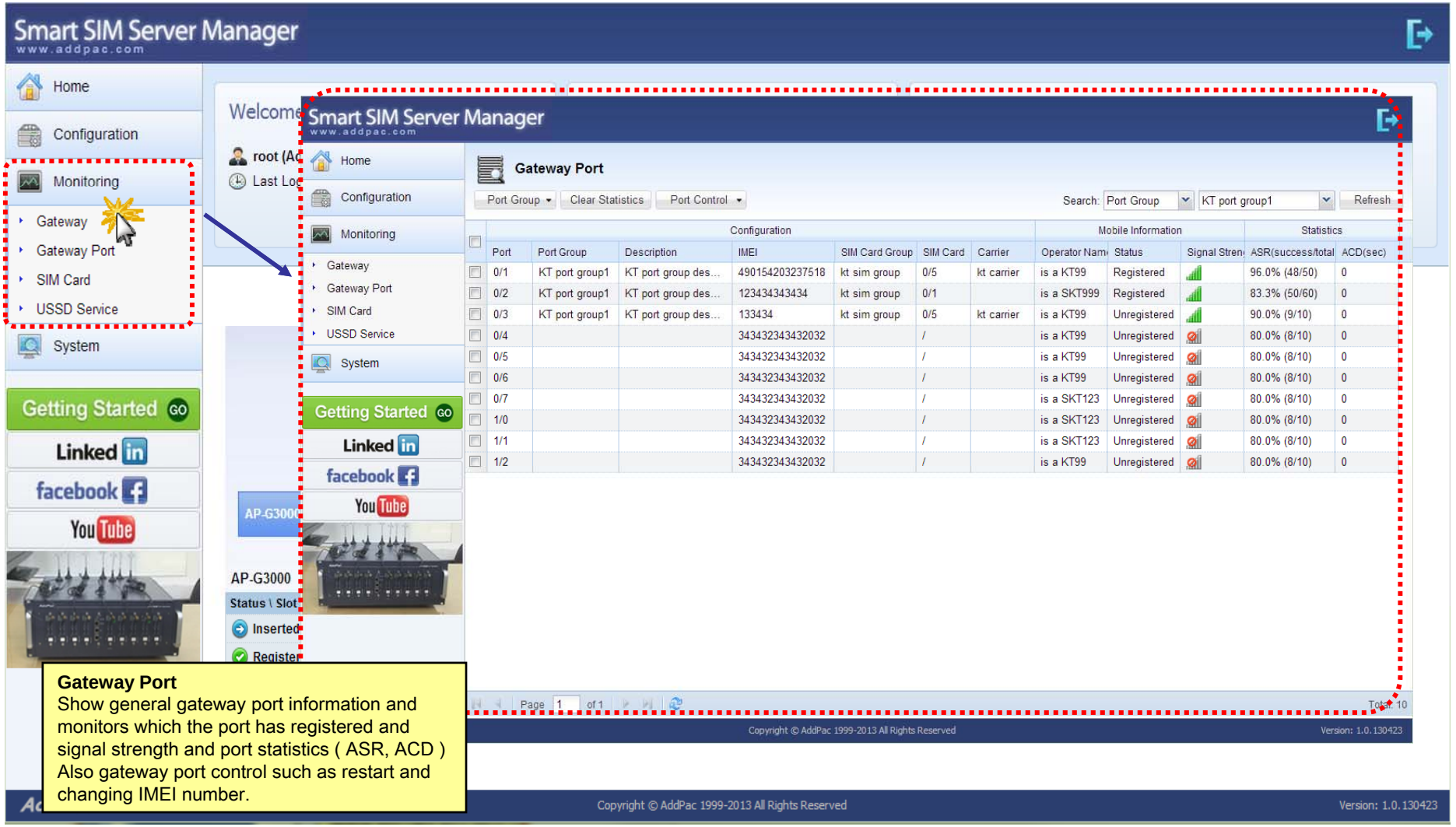

Gateway Port
Show general gateway port information and monitors which the port has registered and signal strength and port statistics (ASR, ACD) Also gateway port control such as restart and changing IMEI number.

Monitoring - SIM Card

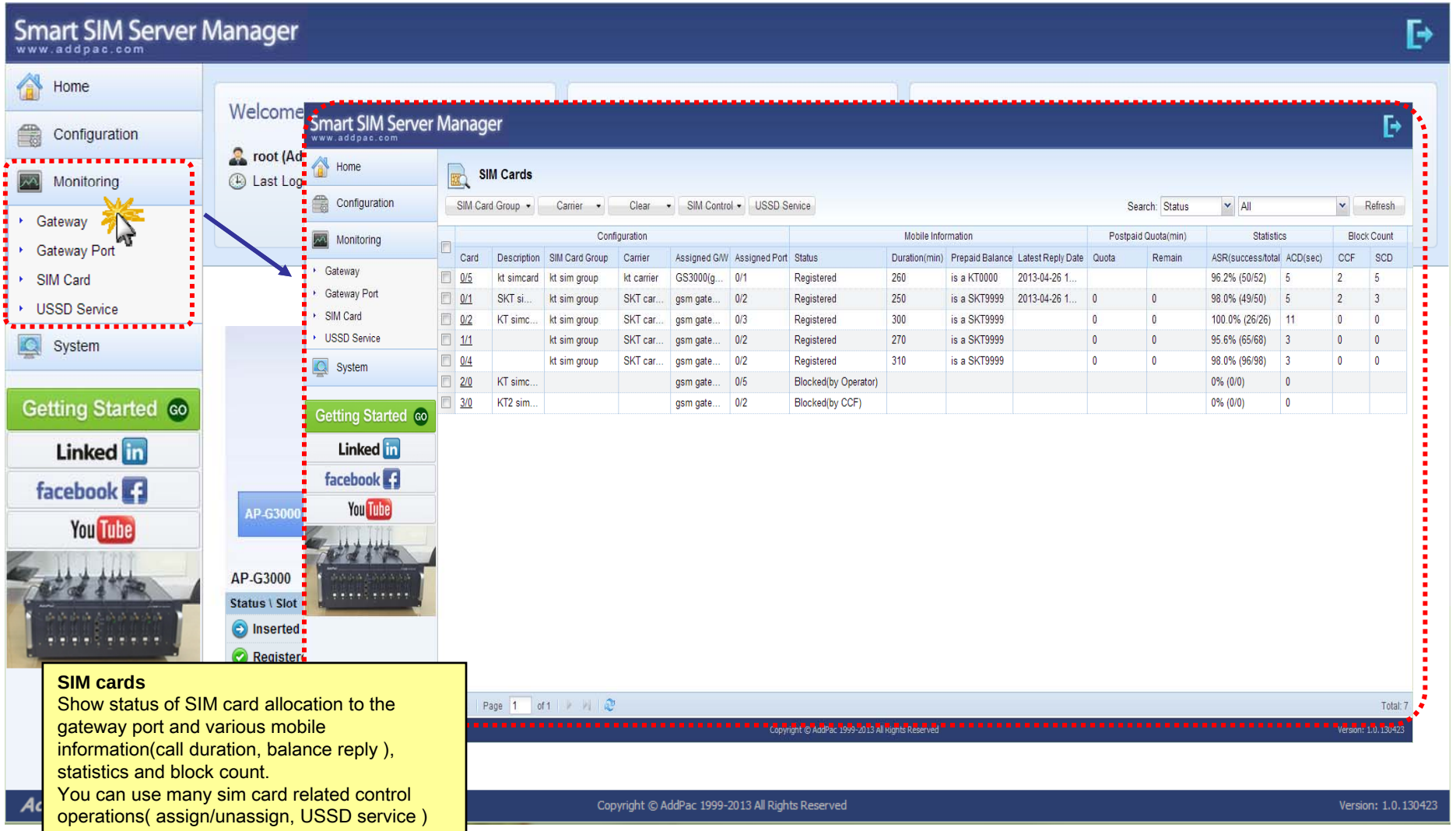

SIM cards
Show status of SIM card allocation to the gateway port and various mobile information(call duration, balance reply), statistics and block count.
You can use many sim card related control operations(assign/unassign, USSD service)

Monitoring - USSD Service

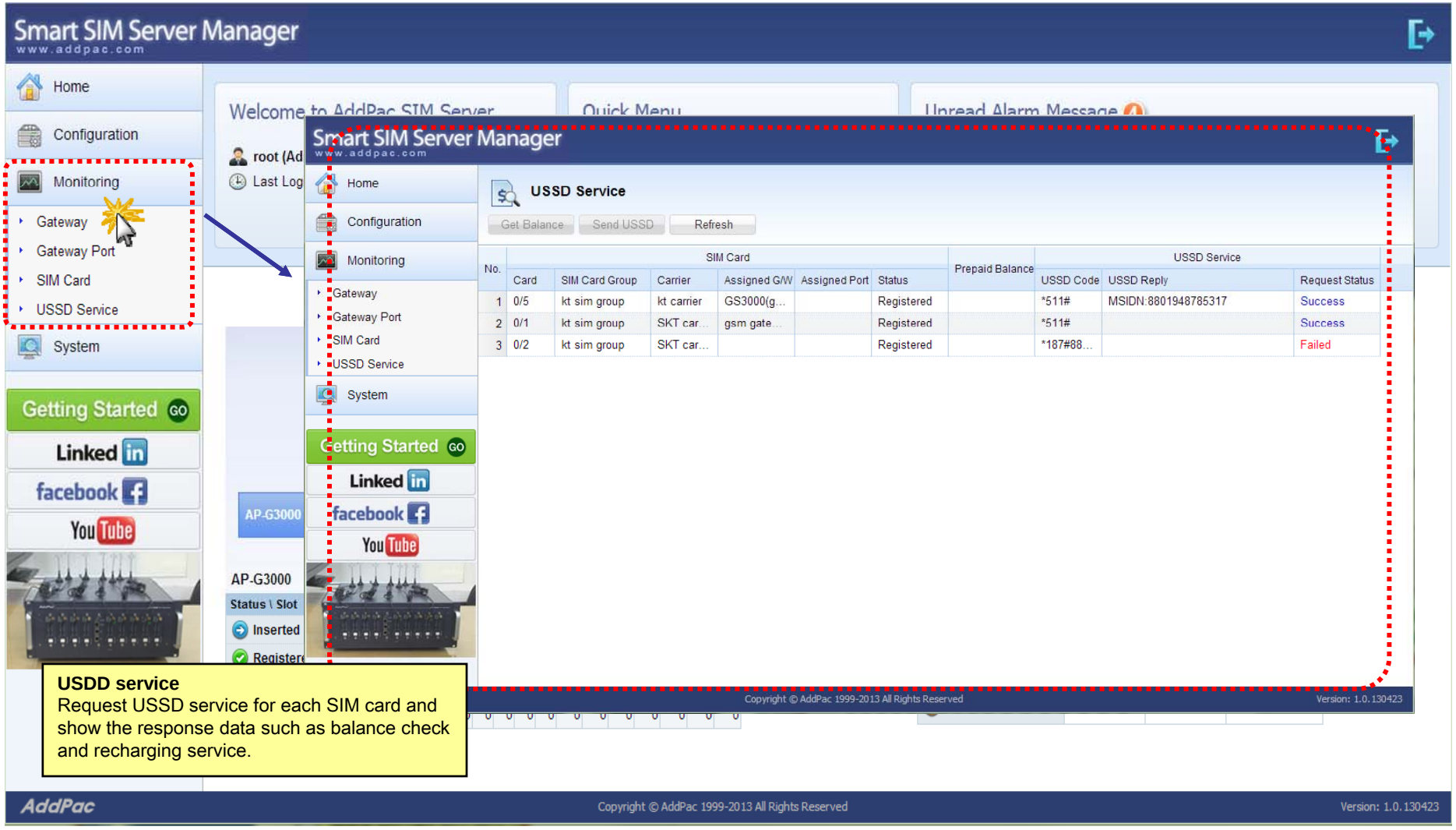

System - Alarm History

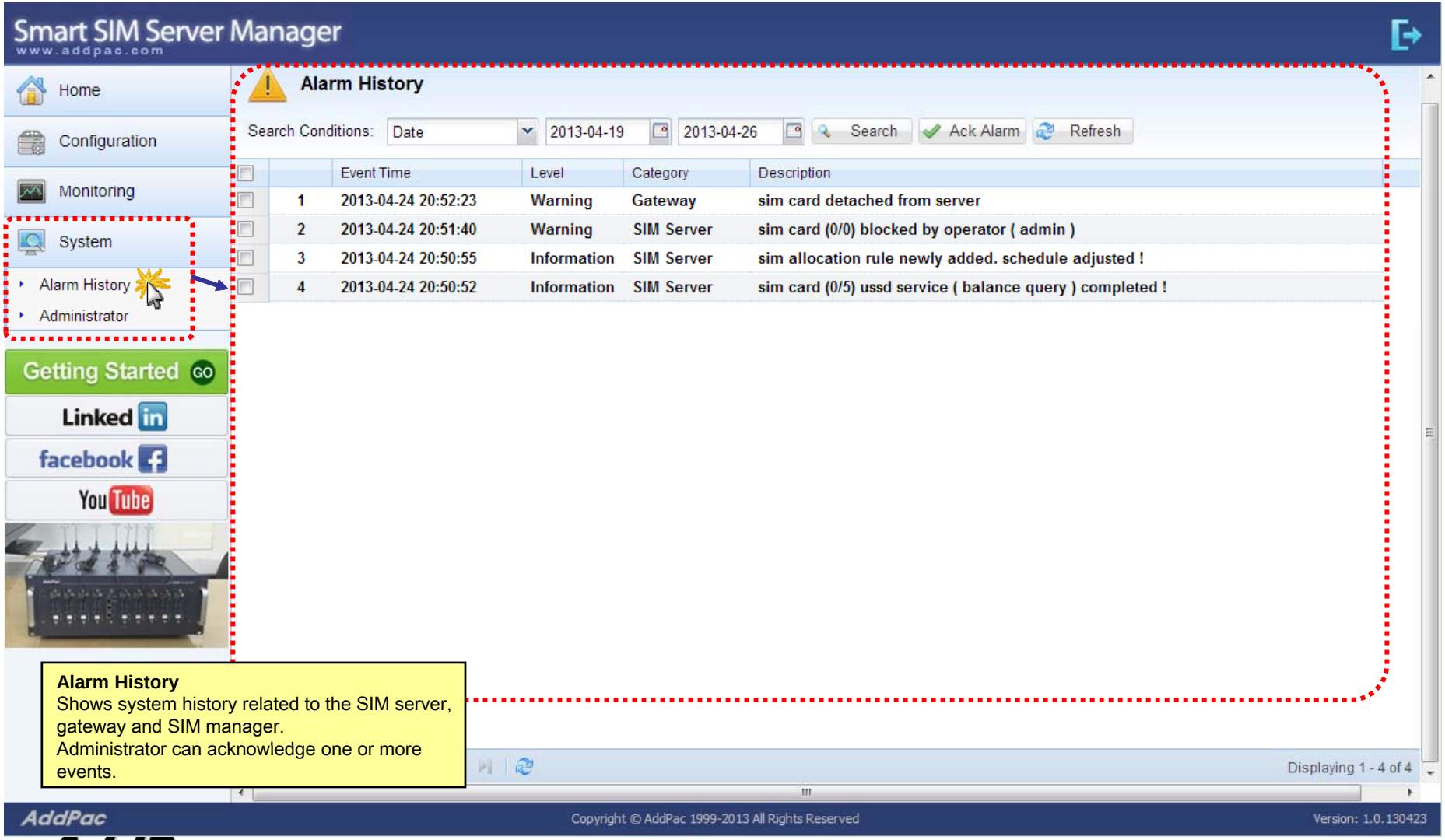

Alarm History
Shows system history related to the SIM server, gateway and SIM manager.
Administrator can acknowledge one or more events.

System - Administrator

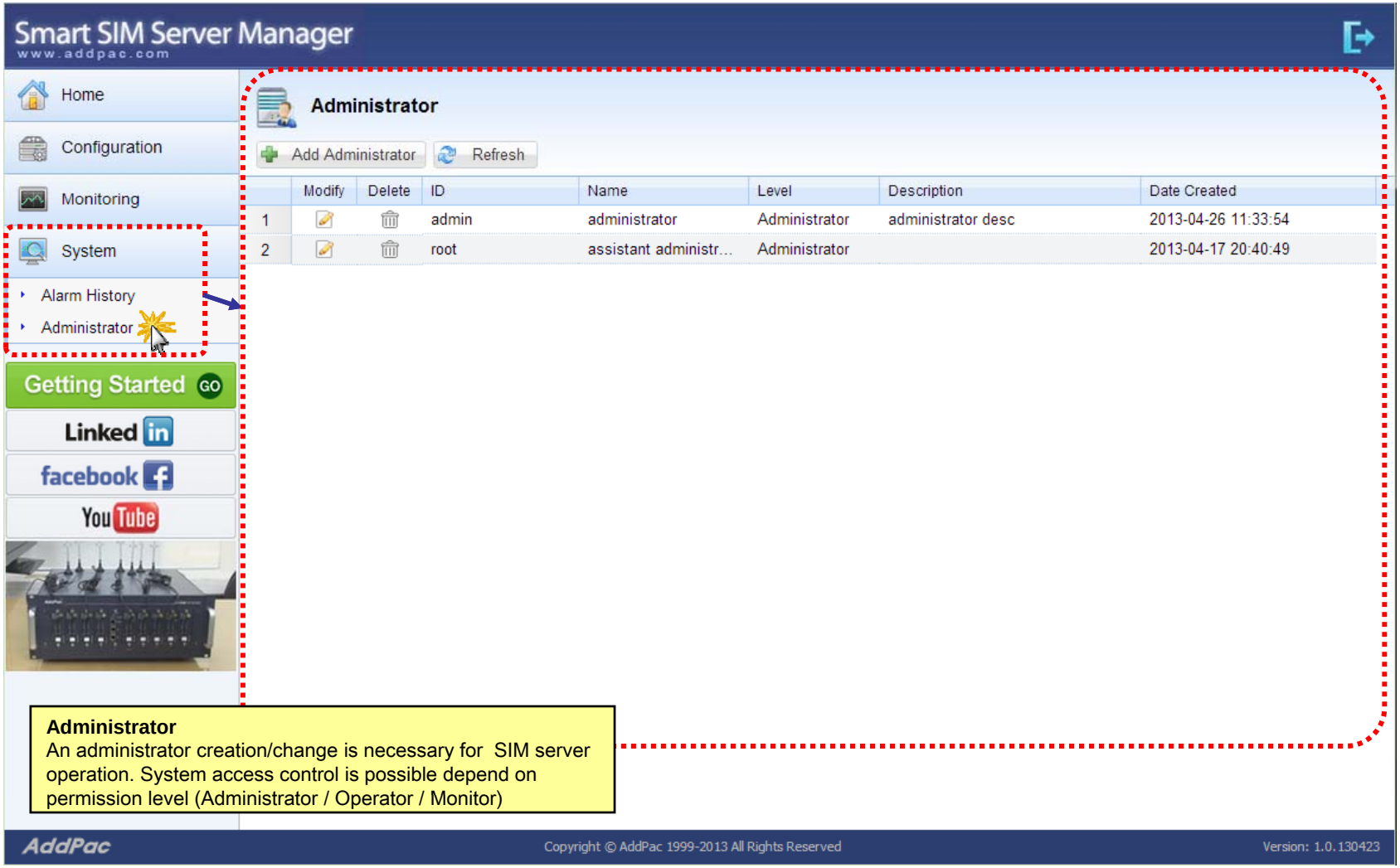

SIM Block by Quota (SMS, Voice)

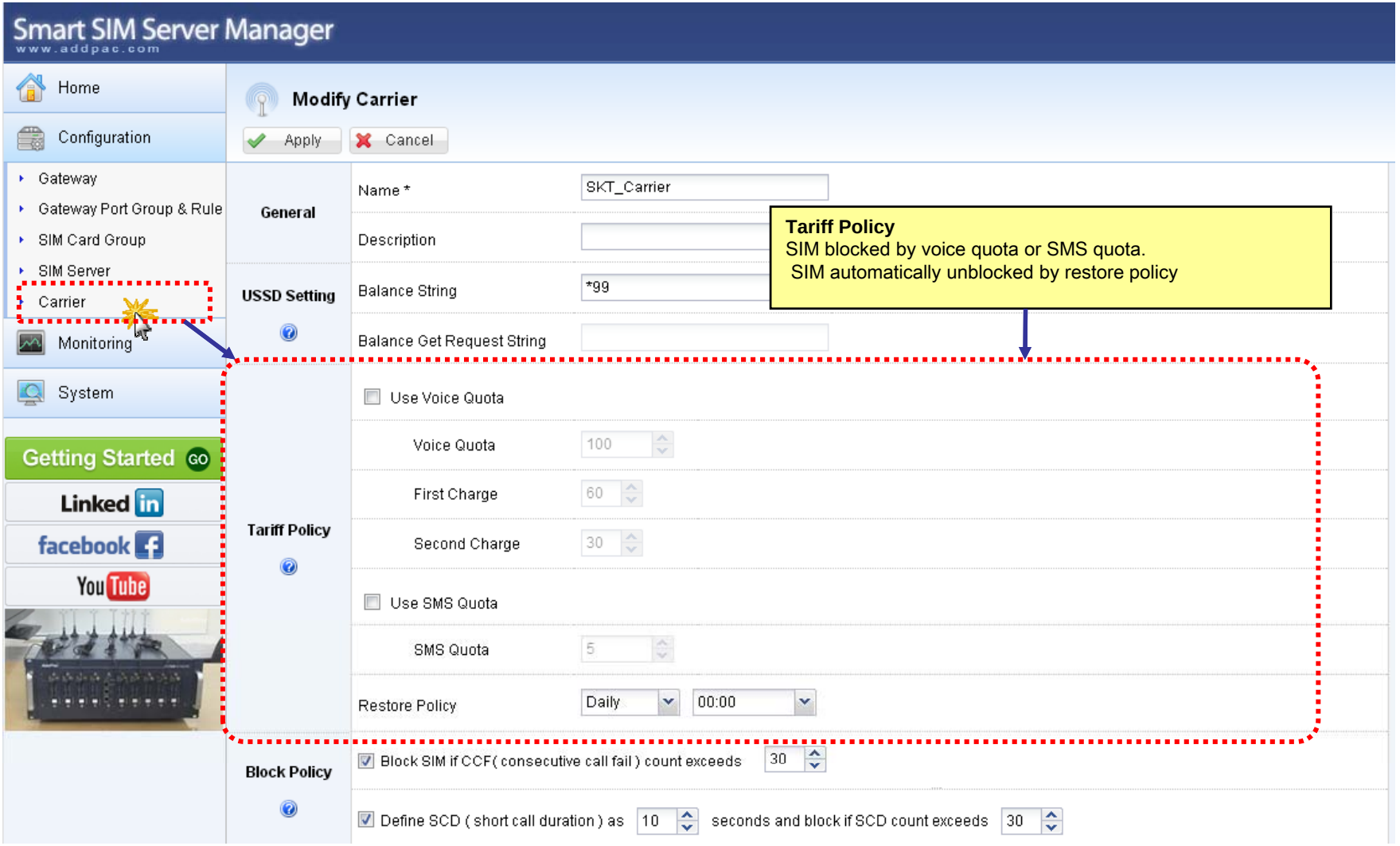

GW SMS Statistics (1/3)

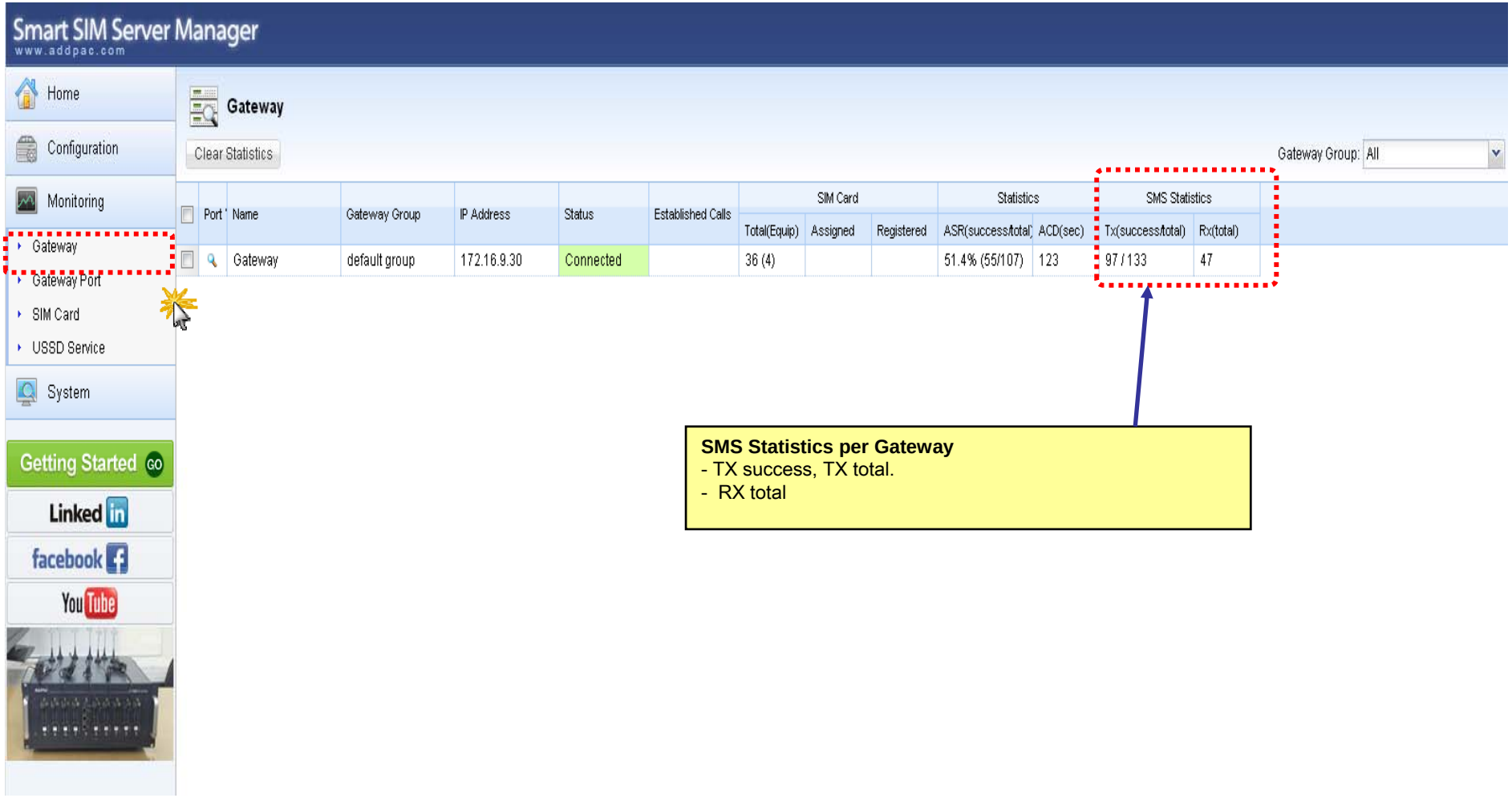

GW Port SMS Statistics (2/3)

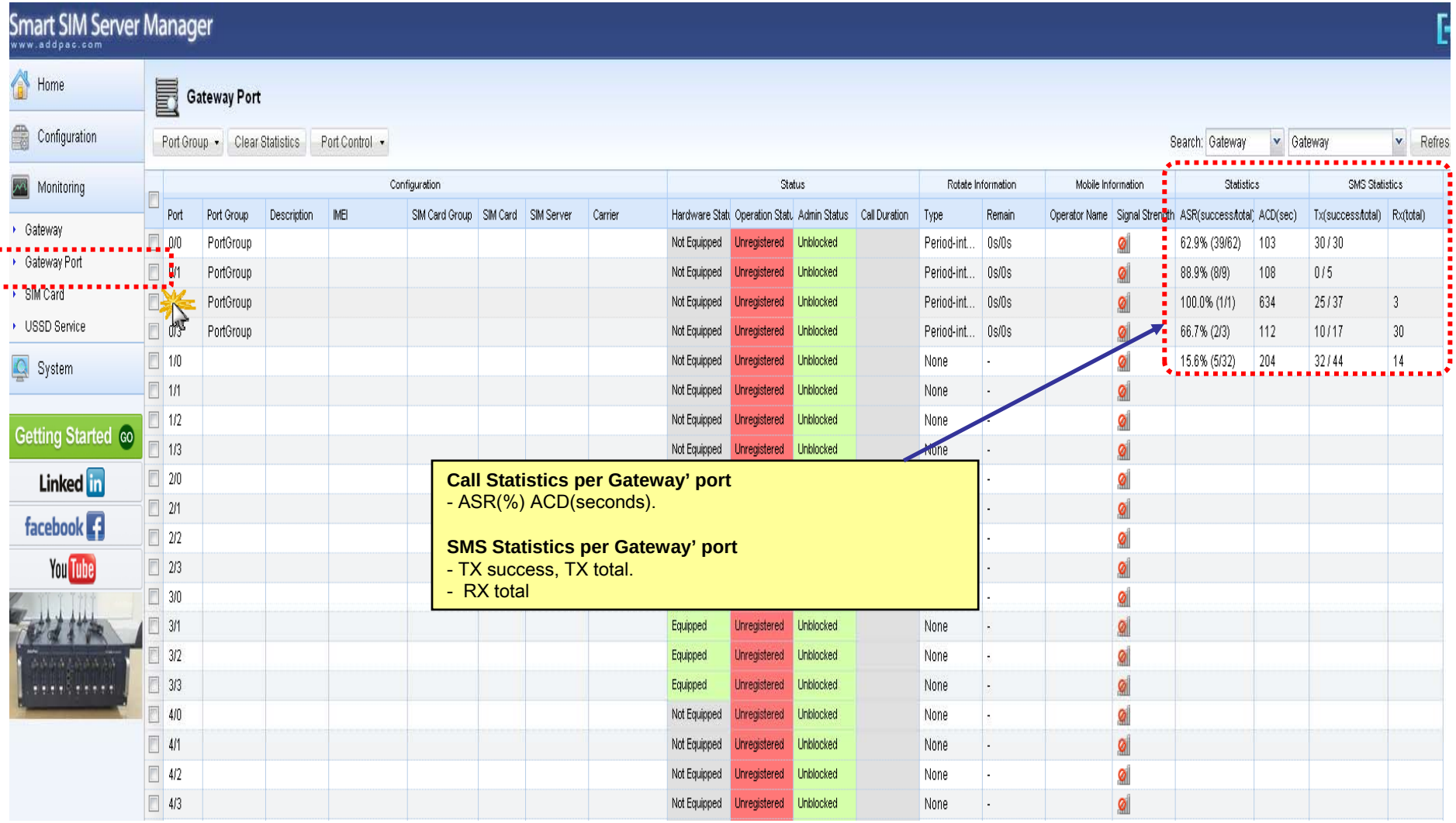

SMS Statistics per SIM (3/3)

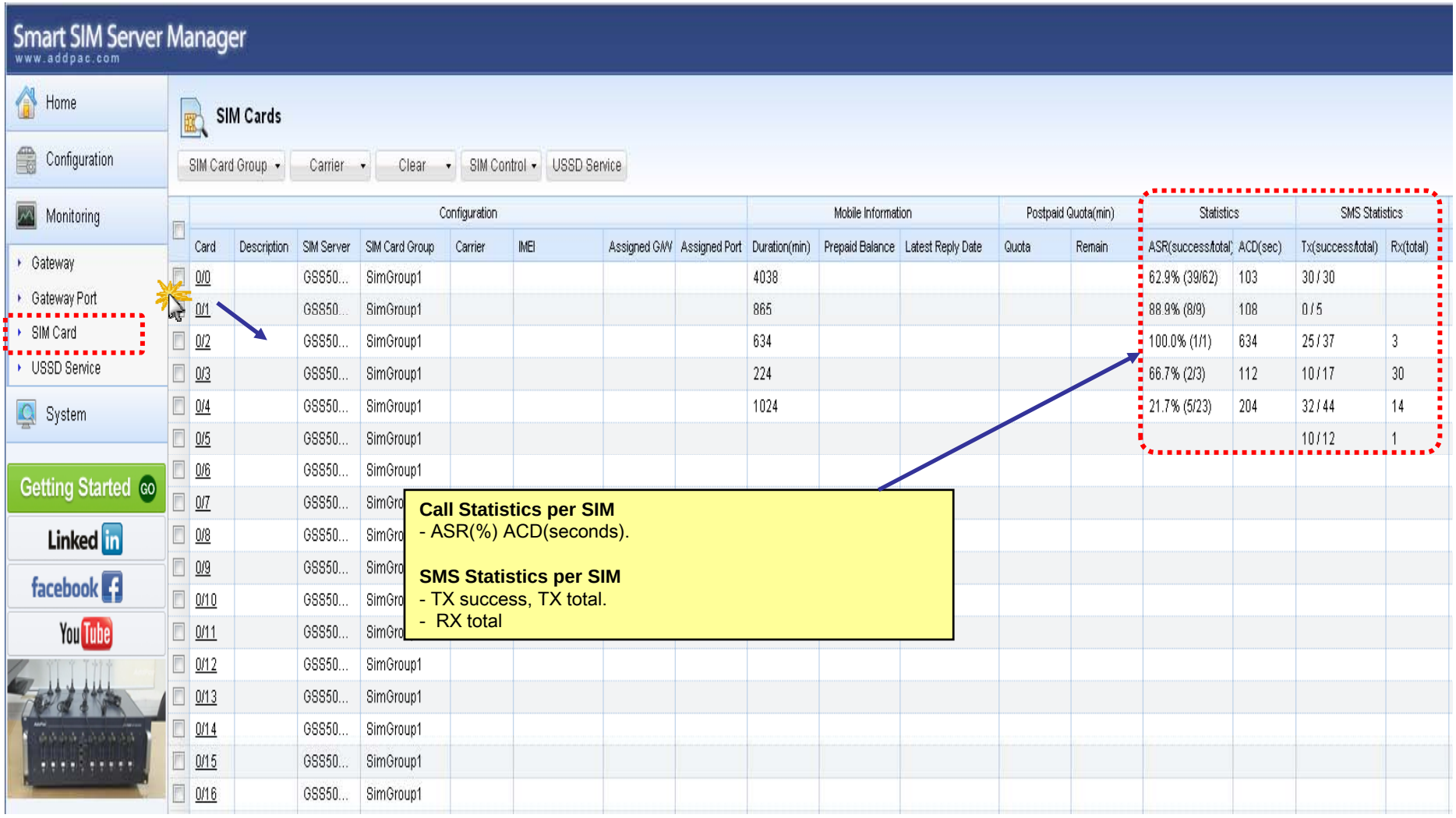

Event Log

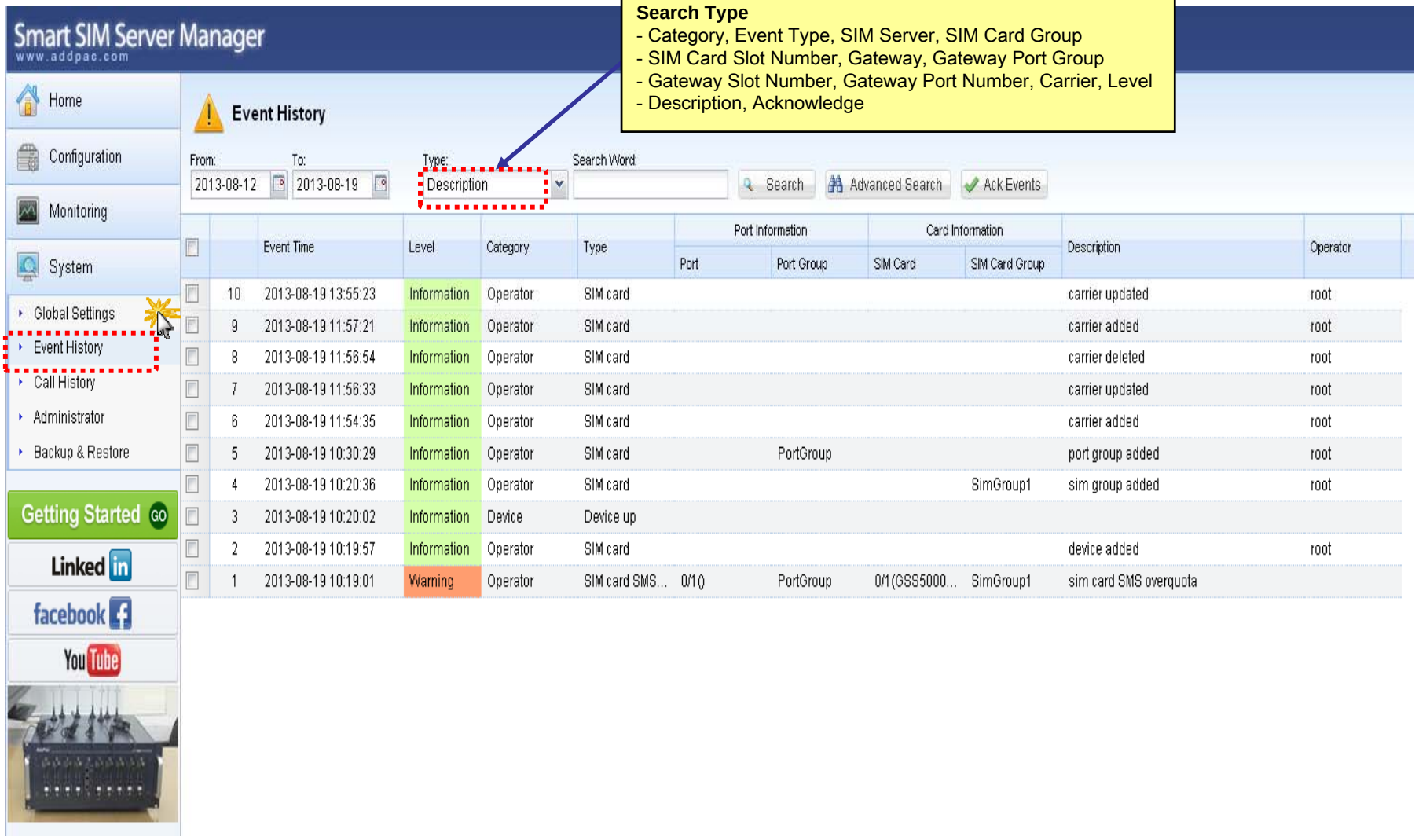

	Event Time	Level	Category	Type	Port Information		Card Information		Description	Operator
					Port	Port Group	SIM Card	SIM Card Group		
10	2013-08-19 13:55:23	Information	Operator	SIM card					carrier updated	root
9	2013-08-19 11:57:21	Information	Operator	SIM card					carrier added	root
8	2013-08-19 11:56:54	Information	Operator	SIM card					carrier deleted	root
7	2013-08-19 11:56:33	Information	Operator	SIM card					carrier updated	root
6	2013-08-19 11:54:35	Information	Operator	SIM card					carrier added	root
5	2013-08-19 10:30:29	Information	Operator	SIM card		PortGroup			port group added	root
4	2013-08-19 10:20:36	Information	Operator	SIM card				SimGroup1	sim group added	root
3	2013-08-19 10:20:02	Information	Device	Device up						
2	2013-08-19 10:19:57	Information	Operator	SIM card					device added	root
1	2013-08-19 10:19:01	Warning	Operator	SIM card SMS...	0/1()	PortGroup	0/1(GSS5000...	SimGroup1	sim card SMS overquota	

DB Data Backup & Restore

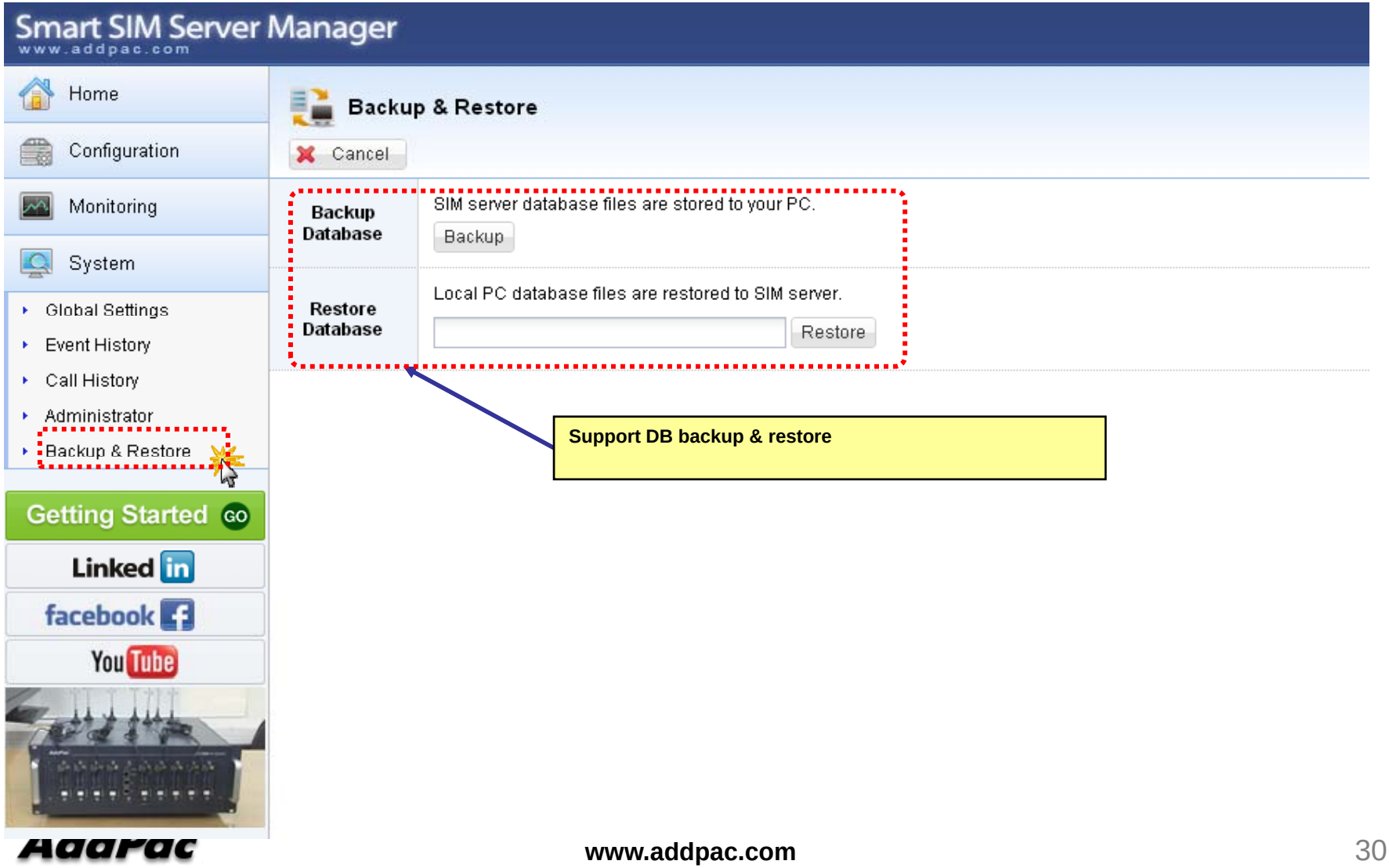

Thank you!

AddPac Technology Co., Ltd.
Sales and Marketing

Phone +82.2.568.3848 (KOREA)
FAX +82.2.568.3847 (KOREA)
E-mail : sales@addpac.com