

Smart GSM NMS

Smart Network Management System

Smart GSM NMS Overview

ID	Create Time	Duration	Caller Type	Caller Number	Called Type	Called Number	Remote IP	GSM Phone N.	Codec	Status
346	11/18/2010 3:54:50 PM	00:00:00	FXS	7000	Unknown	9999	172.16.9.18		g711alaw	Failed
345	11/18/2010 3:50:43 PM	00:00:03	FXS	7000	VoIP	9999			g723163	Success
344	11/18/2010 3:46:54 PM	00:00:16	FXS	7000	GSM	6000			g711alaw	Success
343	11/18/2010 3:45:59 PM	00:00:02	FXS	7000	GSM	5000			g711alaw	Success
342	11/18/2010 3:43:33 PM	00:00:03	FXS	7000	VoIP	9999	172.16.9.18		g723163	Success
341	11/18/2010 3:43:23 PM	00:00:00	FXS	7000	GSM	600			g711alaw	Failed
340	11/18/2010 3:43:16 PM	00:00:00	FXS	7000	GSM	600			g711alaw	Failed
339	11/18/2010 3:43:12 PM	00:00:00	FXS	7000	GSM	500			g711alaw	Failed
338	11/18/2010 3:43:07 PM	00:00:00	VoIP	9999	FXS	7000	172.16.9.18		g723163	Failed
337	11/18/2010 3:42:32 PM	00:00:04	FXS	7000	VoIP	9999	172.16.9.18		g723163	Success
336	11/18/2010 3:25:48 PM	00:00:00	FXS	7000	Unknown				g711alaw	Failed
335	11/18/2010 3:21:05 PM	00:00:03	VoIP	9999	FXS	7000	172.16.9.18		g723163	Success
334	11/18/2010 3:20:57 PM	00:00:00	VoIP	9999	FXS	7000	172.16.9.18		g723163	Failed
332	11/18/2010 3:20:54 PM	00:00:00	FXS	7000	Unknown				g711alaw	Failed
330	11/18/2010 3:20:43 PM	00:00:02	FXS	7000	GSM	6000			g711alaw	Success
328	11/18/2010 3:20:30 PM	00:00:02	FXS	7000	GSM	5000			g711alaw	Success
325	11/18/2010 3:05:30 PM	00:00:03	FXS	7000	VoIP	9999	172.16.9.18		g723163	Success
324	11/15/2010 3:05:22 PM	00:00:00	VoIP	9999	FXS	7000	172.16.9.18		g723163	Failed
323	11/15/2010 3:05:11 PM	00:00:03	VoIP	9999	FXS	7000	172.16.9.18		g723163	Success
322	11/15/2010 3:05:08 PM	00:00:00	FXS	7000	Unknown				g711alaw	Failed

AddPac

AddPac Technology

Sales and Marketing

Contents

- ? System Requirement
- ? Smart NMS Networking Diagram
- ? Web-based Management
- ? Network Resource Management
- ? Device Fault Management
- ? Device Fault History Management
- ? Device Status Information
- ? **GSM Gateway Management**
 - ? **System Status**
 - ? **Network Interface**
 - ? **GSM, VoIP Interface**
 - ? **Call History**
 - ? **Performance History & Monitoring**
- ? Notification Management
- ? Fault Statistics
- ? **Call Statistics for GSM**
- ? Model & Service Management

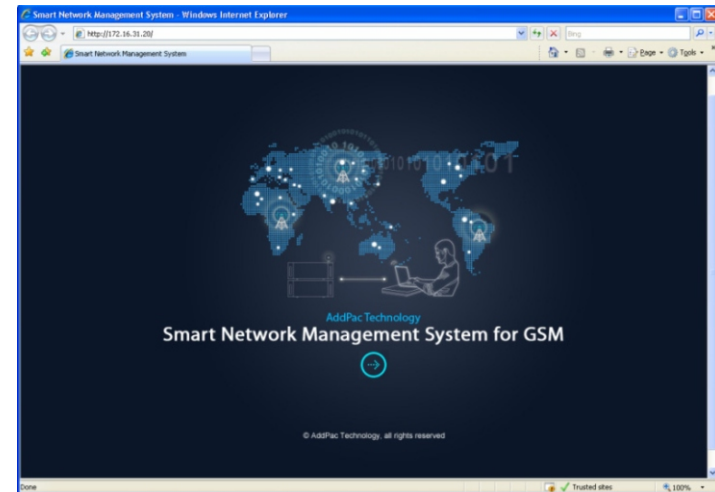

System Requirement

NMS Server

- ? OS : RHEL (Redhat Enterprise Linux) 5.0 or higher
- ? CPU : Quad-Core 2.0 GHz / 1333MHz FSB 2x4 MB cache
- ? Physical Memory : 4 GB
- ? HDD : 300 G
- ? JRE (Java Runtime Environment) 1.5.1 or Higher
- ? Database : PostgreSQL 8.1.11

NMS Client

- ? Windows XP, Vista, Windows Server 2000/2003
- ? Microsoft Internet Explorer 6.0 or higher

NMS Networking Diagram

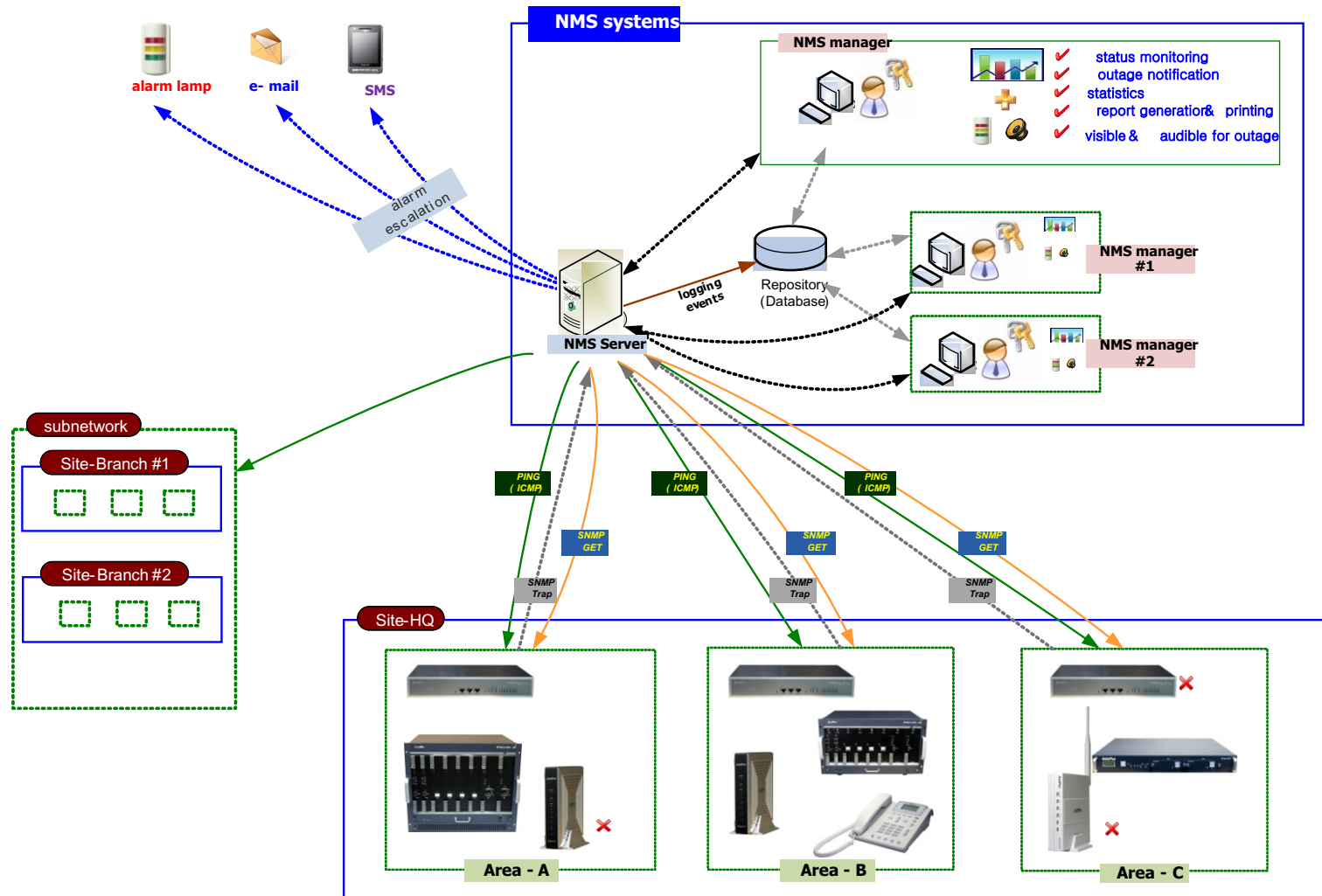

Web-based Management

- ? Easy Access via Web browser
 - ? Microsoft Internet Explorer 6.0 or higher compatible
- ? Version Control
 - ? Automatic version check
 - ? New version software download feature
- ? UI control
 - ? User friendly GUI management

Version Control

Smart Network Management System - Windows Internet Explorer

http://172.16.31.20/

Smart Network Management System

Automatic version check

Launching Application

Verifying application requirements. This may take a few moments.

(61%) Downloading installnms

Downloading installnms
This may take several minutes. You can use your computer to do other tasks during the installation.

Name: **installnms**

From: **172.16.31.20**

Downloading: 6.29 MB of 10.1 MB

Cancel

Network Management System for GSM

© AddPac Technology, all rights reserved

Done

New SW version update

Web-based Login

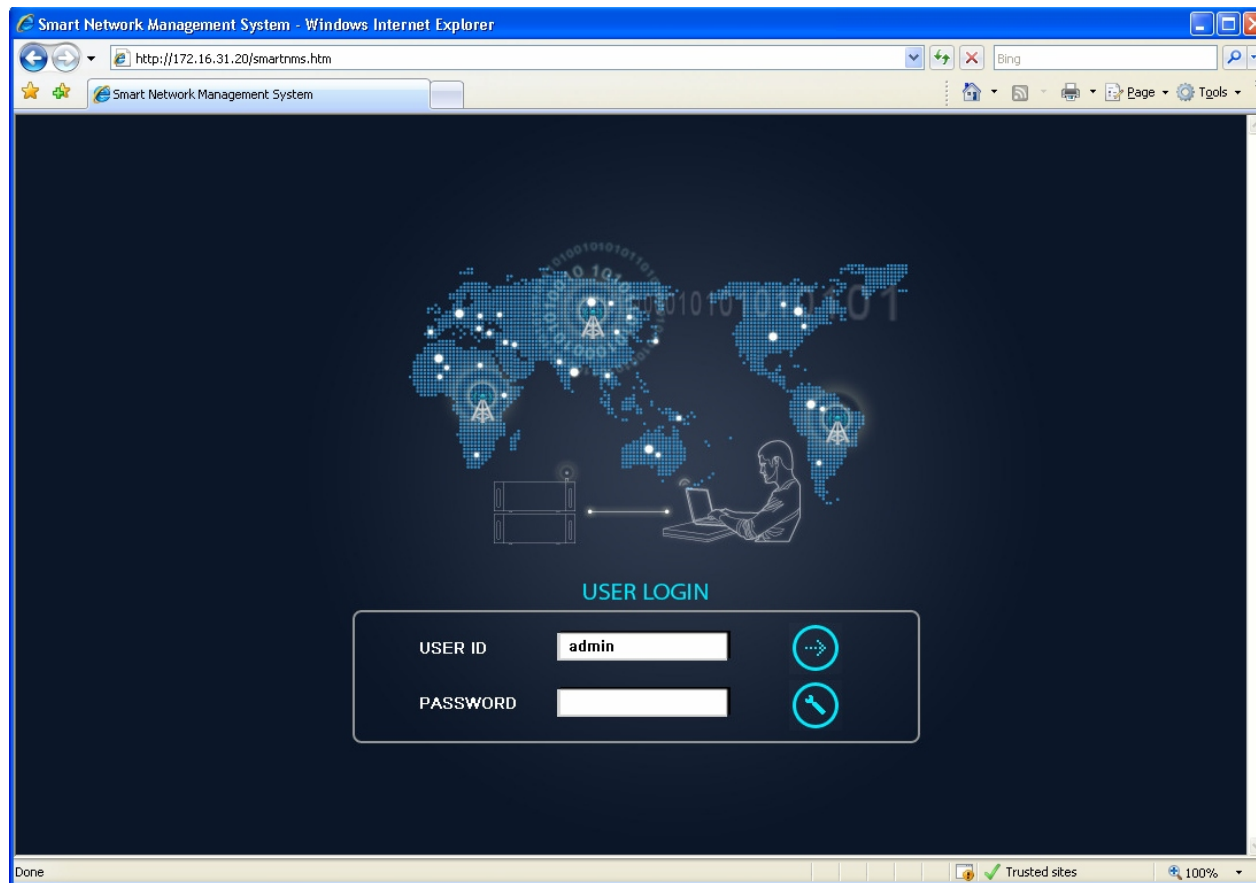

Network Resource Management

- ? Network resource management with hierarchical structure
- ? Role-based resource management for each administrator

Category Name	Description
Desktop	PC, notebook, laptop, etc
Network Camera	Network Camera Category
Phone	IP Phone, Video Phone
Server	PBX, RBT, UMS, Presence
Switch	Network Switch
VoIP Gateway	AddPac Digital(or Analog) Gateway

Name	Description
AddPac	AddPac Technology Co.,Ltd.
Branch AQ	Branch AQ
Branch GX	Branch GX description
Branch KT	Branch KT
HeadQuarter	Main HeadQuarter Center
Seoul	Seoul subnetwork
Seoul East Area	Seoul East Area
Subnetwork #2	Subnetwork #2
Center	Gangdong Area Center
SongPaGu Ar...	SongPaGu Area Center
Seoul North Area	Seoul North Area
Seoul South Area	Seoul South Area
Branch A	Branch A
Branch B	Branch B
GangNamGu	GangNamGu
Branch TG	Yeoksam Area
SeoChoGu	seoul secho district
Seoul West Area	Seoul West Area
Gangseo Area	Gangseo Area
Seoul	Seoul
MokDong Area	MokDong Area

Device Fault Management

- ? Centralized fault summary information in main window
- ? Display current fault device through tree view
- ? Notify administrator with detailed fault information
- ? Provide device availability information for 24hrs

Device Fault Management

main window

current device fault list with hierarchy view

current device fault event message are shown as below

site device fault summary

overall total device fault statistics

device fault summary for category (classification)

Site	Type	Outages	Availability	Description
AddPac	Sub Netw...	28 / 10 / 32	53%	AddPac Technology C...
Seoul	Sub Netw...	2 / 1 / 2	98%	Seoul subnetwork
Overall Availability		30 / 11 / 34	78.650 %	

Category	Outages	Availability
Desktop	0 / 0 / 1	100%
Network Camera	6 / 1 / 2	54%
Phone	0 / 0 / 3	98%
Server	24 / 10 / 22	58%
Switch	0 / 0 / 0	100%
VoIP Gateway	0 / 0 / 6	98%
Overall Categories Availability	30 / 11 / 34	61.282 %

Ack	ID	Send Time	Site	Device Name	IP Address	Service	Message
<input type="checkbox"/>	9502	4/10/2009 3:34:29 PM	/Subnetwork #2/Center	NMS_SOHO_PBX			device NMS_SOHO_PBX, all services are down
<input type="checkbox"/>	9495	4/10/2009 11:37:12 AM	/AddPac/Branch GX	IPNext 3000 Slave	172.17.113.41	Call Manager	interface 172.17.113.41 (172.17.113.41) device (IPNext 3000 Slave) service Call Manager 2009-4-10 11:37:12 failed
<input type="checkbox"/>	9494	4/10/2009 11:37:12 AM	/AddPac/Branch GX	IPNext 3000 Master	172.17.113.40	Call Manager	interface 172.17.113.40 (172.17.113.40) device (IPNext 3000 Master) service Call Manager 2009-4-10 11:37:12 failed
<input type="checkbox"/>	9418	4/9/2009 2:20:01 PM	/AddPac/Branch GX	00_IVR_server			device 00_IVR_server all services are down
<input type="checkbox"/>	9396	4/9/2009 10:57:37 AM	/AddPac/Branch AQ	NMS_IP_PBX_31.13			device (NMS Camera 2) interface 172.16.253.118 (172.16.253.118) not response or deleted by administrator
<input type="checkbox"/>	9239	4/6/2009 7:49:20 PM	/AddPac/Branch AQ	NMS Camera 2	172.16.253.118		device (NMS Camera 2) interface 172.16.253.118 (172.16.253.118) service ICMP not response or deleted by administrator
<input type="checkbox"/>	9238	4/6/2009 7:49:20 PM	/AddPac/Branch AQ	NMS Camera 2	172.16.253.118	ICMP	device (NMS Camera 2) interface 172.16.253.118 (172.16.253.118) service SNMP not response or deleted by administrator
<input type="checkbox"/>	9237	4/6/2009 7:49:20 PM	/AddPac/Branch AQ	NMS Camera 2	172.16.253.118	SNMP	device (NMS Camera 2) interface 172.16.253.118 (172.16.253.118) service ICMP not response or deleted by administrator
<input type="checkbox"/>	9236	4/6/2009 7:41:25 PM	/AddPac/Branch AQ	NMS Camera 2	172.16.253.118	ICMP	device (NMS Camera 2) interface 172.16.253.118 (172.16.253.118) service ICMP not response or deleted by administrator
<input type="checkbox"/>	9235	4/6/2009 7:41:25 PM	/AddPac/Branch AQ	NMS Camera 2	172.16.253.118	SNMP	device (NMS Camera 2) interface 172.16.253.118 (172.16.253.118) service SNMP not response or deleted by administrator

Device Fault Management

Smart Network Management System - Windows Internet Explorer

http://172.16.31.20/smartnms.htm

NMS Account Configuration Monitoring Notification Fault Statistics View Help

Current Outage Devices (12)

Name	Service...	Availability
Branch AQ		
NMS Camera	6 of 12	48.994 %
NMS_IP_PBX...	3 of 3	0.000 %
Branch GX		
00_IVR_server	3 of 3	0.000 %
00_IVR_slave...	3 of 3	0.000 %
00_NR_server	1 of 2	98.015 %
00_PS_server	3 of 3	0.000 %
00_PS_Slave...	2 of 3	32.703 %
IPNext 3000 ...	1 of 3	90.536 %
IPNext 3000 S...	1 of 3	90.584 %
UMS slave	3 of 3	0.000 %
HeadQuarter		
UMS serverfo...	3 of 3	0.000 %
Subnetwork #2		
NMS_SOHO_...	2 of 2	92.939 %

Service Outages

Device Monitoring - <All>

Group Type Value View Mode Refresh Import

Site <All>

display message icon when the device have a notification for event

device status matrix with several severity such as critical, major, minor

- * severity color
- 1) red : critical
- 2) orange : major
- 3) light blue : normal

Total Monitoring Devices : 34

ACK ID	Send time	Site	Device Name	IP Address	Service	Message
9525	4/10/2009 5:21:06 PM	/AddPac/Branch GX	00_IVR_server	172.17.111.21	SNMP	인터페이스 172.17.111.21 (172.17.111.21)의 장비명(00_IVR_server)의 서비스 SNMP가 2009년 4월 10일 금요일 오후 5시 21분 06초에 실패함.
9502	4/10/2009 3:34:29 PM	/Subnetwork #2/Center	NMS_SOHO_PBX			device NMS_SOHO_PBX, all services are down
9495	4/10/2009 11:37:12 AM	/AddPac/Branch GX	IPNext 3000 Slave	172.17.113.41	Call Manager	interface 172.17.113.41 (172.17.113.41) device (IPNext 3000 Slave) service Call Manager 2009-4-10 11:37:12 failed.
9494	4/10/2009 11:37:12 AM	/AddPac/Branch GX	IPNext 3000 Master	172.17.113.40	Call Manager	interface 172.17.113.40 (172.17.113.40) device (IPNext 3000 Master) service Call Manager 2009-4-10 11:37:12 failed.
9418	4/9/2009 2:20:01 PM	/AddPac/Branch GX	00_IVR_server			device 00_IVR_server all services are down.

Your Outstanding Notices (17)

4/10/2009 5:16:30 PM 172.16.31.20:5101 admin Version 1.2.3384

Device Fault Management

Smart Network Management System - Windows Internet Explorer

http://172.16.31.20/smartnms.htm

Smart Network Management System

NMS Account Configuration Monitoring Notification Fault Statistics View Help

Network Management System
Smart NMS

Site Event Summary

Destination Paths Users View Current Outages View Outages View Events Fault Statistics Device Model Service Device Monitoring - (All)

Name	Description
AddPac	AddPac Technology C...
Branch AQ	Branch AQ
Branch GX	Branch GX description
Branch KT	
HeadQuarter	Main HeadQuarter Cen...
Seoul	Seoul subnetwork
Seoul East Area	Seoul East Area
SongPaGu Area Ce...	SongPaGu Area Center
Subnetwork #2	Subnetwork #2
Center	Gangdong Area Center
Seoul North Area	Seoul North Area
Seoul South Area	Seoul South Area
Branch A	
Branch B	
GangNamGu	GangNamGu
Branch TG	Yeoksam Area
SeoChoGu	seoul seocho district
Seoul West Area	Seoul West Area
Gangseo Area	Gangseo Area
Seoul	
MokDong Area	MokDong Area

Group Type: Site Value: <All> View Mode: Large Small Refresh Import New Tab

00_IVR_ser 00_IVR_sla 00_NR_serv 00_PS_Slav 00_PS_serv 00_RBT_ser 00_RS_serv 00_UMS_se IPNext 3000 IPNext 3000 IP_PBX_Ma IP_PBX_Sla NMS_IP_P NMS_IP_

NMS_SDH PS server(o) RBT server(o) Recording 5 UMS server UMS server UMS slave company_M KT_Inbound SE_AP2120 SE_MG300 SKN_TG(ou SKTel_TG(o) SK_3G_F

172.16.51.1 172.16.51.1 5th floor me upgrade ser NMS Camer NMS Camer

device status matrix with small view mode

Total Monitoring Devices : 34

Ack	ID	Send Time	Site	Device Name	IP Address	Service	Message
<input type="checkbox"/>	9535	4/10/2009 9:26:04 PM	/AddPac/Branch GX	00_RBT_server			device 00_RBT_server's all services are down.
<input type="checkbox"/>	9527	4/10/2009 5:34:10 PM	/AddPac/HeadQuarter	5th floor meeting...			device 5th floor meeting room phone device, all services are down.
<input type="checkbox"/>	9502	4/10/2009 3:34:29 PM	/Subnetwork #2/Cent.	NMS_SOHO_PBX			device NMS_SOHO_PBX, all services are down
<input type="checkbox"/>	9495	4/10/2009 11:37:12 AM	/AddPac/Branch GX	IPNext 3000 Slave	172.17.113.41	Call Manager	Call Manager 2009-4-10 11:37:12 failed
<input type="checkbox"/>	9494	4/10/2009 11:37:12 AM	/AddPac/Branch GX	IPNext 3000 Master	172.17.113.40	Call Manager	interface 172.17.113.40 (172.17.113.40) device (IPNext 3000 Master) service Call Manager 2009-4-10 11:37:12 failed
<input type="checkbox"/>	9418	4/9/2009 2:20:01 PM	/AddPac/Branch GX	00_IVR_server			device 00_IVR_server all services are down.
<input type="checkbox"/>	9396	4/9/2009 10:57:37 AM	/AddPac/Branch AQ	NMS_IP_PBX_3...			device NMS_IP_PBX_31.13 all services down.
<input type="checkbox"/>	9239	4/6/2009 7:49:20 PM	/AddPac/Branch AQ	NMS Camera 2	172.16.253.118		device (NMS Camera 2) interface 172.16.253.118 (172.16.253.118) not response or delete by administrator
<input type="checkbox"/>	9238	4/6/2009 7:49:20 PM	/AddPac/Branch AQ	NMS Camera 2	172.16.253.118	ICMP	device (NMS Camera 2) interface 172.16.253.118 (172.16.253.118) service ICMP not response or deleted by administrator

4/13/2009 3:14:58 PM 172.16.31.20:5101 admin Version 1.2.3384

Device Fault History Management

- ? Provide both summary view and detailed event message
- ? Can Write troubleshooting job note for each event manually
- ? Administrator can query for a history fault with search condition
- ? Each fault is related to the several raw events

Device Fault History Management

daily fault event summary statistics information

detail fault event history list up with filter condition (advanced search)

Date/Time	Outstanding	Acknowledge
2009-04-10	4	27
2009-04-09	2	76
2009-04-08	0	96
2009-04-07	0	40
2009-04-06	7	489
2009-04-05	0	722
2009-04-04	0	708
2009-04-03	1	476
2009-04-02	0	248
2009-04-01	0	19
2009-03-31	0	37
2009-03-30	0	9
2009-03-29	0	3
2009-03-28	0	1
2009-03-27	0	14
2009-03-26	0	52
2009-03-25	0	8
2009-03-24	0	19
2009-03-23	0	59
2009-03-22	0	102
2009-03-21	0	17
2009-03-20	0	21
2009-03-18	0	48
2009-03-17	0	41
2009-03-13	0	36
2009-03-07	0	1
2009-03-06	0	482
2009-03-05	0	38
2009-03-04	0	13

Ack	ID	Send Time	Site	Device Name	IP Address	Service	Message	Respond Time
<input type="checkbox"/>	9528	4/10/2009 5:51:06 PM	/AddPac/Branch AQ	NMS Camera	172.16.4.180	SNMP	interface 172.16.4.180 (172.16.4.180) device(NMS Camera) service SNMP failed at 2009-4-10 5:51:06 PM	4/10/2009 5:51:35 PM
<input type="checkbox"/>	9527	4/10/2009 5:34:10 PM	/AddPac/HeadQuarter	5th floor meeting room phone device			device 5th floor meeting room phone device, all services are down.	4/10/2009 5:35:25 PM
<input type="checkbox"/>	9526	4/10/2009 5:33:42 PM	/AddPac/Branch GX	00_NR_server	172.17.11			4/10/2009 5:22:43 PM
<input type="checkbox"/>	9525	4/10/2009 5:21:06 PM	/AddPac/Branch GX	00_NR_server	172.17.11			4/10/2009 5:17:56 PM
<input type="checkbox"/>	9524	4/10/2009 5:17:29 PM	/AddPac/Branch GX	00_NR_server	172.17.11			4/10/2009 4:03:13 PM
<input type="checkbox"/>	9522	4/10/2009 3:36:26 PM	/AddPac/HeadQuarter	IP_PBX_Slave(our company)				4/10/2009 4:03:13 PM
<input type="checkbox"/>	9521	4/10/2009 3:36:18 PM	/AddPac/HeadQuarter	PS_server(our co...				4/10/2009 4:03:13 PM
<input type="checkbox"/>	9520	4/10/2009 3:36:17 PM	/AddPac/HeadQuarter	RBT server(our company)				4/10/2009 4:03:13 PM
<input type="checkbox"/>	9519	4/10/2009 3:36:17 PM	/AddPac/HeadQuarter	UMS server #2				4/10/2009 4:03:13 PM
<input type="checkbox"/>	9518	4/10/2009 3:36:09 PM	/AddPac/HeadQuarter	Recording Server (our company)				4/10/2009 4:03:13 PM
<input type="checkbox"/>	9517	4/10/2009 3:36:08 PM	/AddPac/HeadQuarter	company_MCU_s...				4/10/2009 4:03:14 PM
<input type="checkbox"/>	9516	4/10/2009 3:36:00 PM	/AddPac/Branch GX	00_PS_Slave_ser...				4/10/2009 4:03:13 PM
<input type="checkbox"/>	9514	4/10/2009 3:35:50 PM	/AddPac/Branch GX	00_PS_server				4/10/2009 4:02:54 PM
<input type="checkbox"/>	9513	4/10/2009 3:35:41 PM	/AddPac/HeadQuarter	5th floor meeting room phone device				4/10/2009 4:02:43 PM
<input type="checkbox"/>	9512	4/10/2009 3:35:41 PM	/AddPac/HeadQuarter	IP_PBX_Master (our company)				4/10/2009 4:02:44 PM
<input type="checkbox"/>	9511	4/10/2009 3:35:33 PM	/AddPac/Branch KT	172.16.51.12				4/10/2009 4:02:43 PM

Device Fault History Management

Date/Time	Outstanding	Acknowledge	Limit	Refresh	Advanced Search	Acknowledge Events	Troubleshooting Note
2009-04-10	4	27	20				
2009-04-09	2	76					
2009-04-08	0	96					
2009-04-07	0	40					
2009-04-06	7	489					
2009-04-05	0	722					
2009-04-04	0	708					
2009-04-03	1	476					
2009-04-02	0	248					
2009-04-01	0	19					
2009-03-31	0	37					
2009-03-30	0	9					
2009-03-29	0	3					
2009-03-28	0	1					
2009-03-27	0	14					
2009-03-26	0	52					
2009-03-25	0	8					
2009-03-24	0	19					
2009-03-23	0	59					
2009-03-22	0	102					

Current Device Fault (Outage)

Current Outage Devices Table:

Name	Service...	Availability
AddPac		
Branch AQ		
NMS Camera	6 of 12	50.000 %
NMS_IP_PBX...	3 of 3	0.000 %
Branch GX		
00_IVR_server	3 of 3	0.000 %
00_IVR_slave...	3 of 3	0.000 %
00_PS_server	3 of 3	0.000 %
00_PS_slave...	2 of 3	33.333 %
00_RBT_server	3 of 3	0.000 %
IPNext 3000 ...	1 of 3	66.667 %
IPNext 3000 S...	1 of 3	66.667 %
UMS slave	3 of 3	0.000 %
HeadQuarter		
5th floor meeti...	1 of 1	0.000 %
UMS serverfo...	3 of 3	0.000 %
Subnetwork #2		
Center		
NMS_SOHO_...	2 of 2	0.000 %

Service Outages Table:

Outage ID	Site	Device Name	IP Address	Service	Time Down
13968	/AddPac/Branch GX	00_RBT_server	172.17.114.60	Media	4/10/2009 9:26:04 PM
13967	/AddPac/Branch GX	00_RBT_server	172.17.114.60	SNMP	4/10/2009 9:26:04 PM
13966	/AddPac/Branch GX	00_RBT_server	172.17.114.60	SNMP	4/10/2009 9:26:04 PM
13948	/AddPac/HeadQuarter	5th floor meeting room p...	172.16.53.101	ICMP	4/10/2009 5:34:10 PM
13907	/Subnetwork #2/Cent...	NMS_SOHO_PBX	172.16.19.50	ICMP	4/10/2009 3:34:29 PM
13906	/Subnetwork #2/Cent...	NMS_SOHO_PBX	172.16.19.50	SNMP	4/10/2009 3:34:29 PM

Event Detail (ID: 45412) Form:

Event Time: 4/10/2009 9:26:04 PM | IP Address: [] | Severity: Critical

Site: /AddPac/Branch GX | Device Name: 00_RBT_server | Device Model: AP-RBT1000

Service: [] | Status: [] | Acknowledged By: []

Log Message: device 00_RBT_server down

Description: device 00_RBT_server's all interface down. A new Outage record has been created and service level availability calculations will be impacted until this outage is resolved.

Troubleshooting Note List:

Time	User	Status	Note

Buttons: Acknowledge Events, Device Properties, Help, Close, Add, Edit, Delete

Your Outstanding Notices (18) Table:

Ack	ID	Send Time	Site	Device Name	IP Address	Service	Message
<input type="checkbox"/>	9535	4/10/2009 9:26:04 PM	/AddPac/Branch GX	00_RBT_server		device	device
<input type="checkbox"/>	9527	4/10/2009 5:34:10 PM	/AddPac/HeadQuarter	5th floor meeting...		device	device
<input type="checkbox"/>	9502	4/10/2009 3:34:29 PM	/Subnetwork #2/Cent...	NMS_SOHO_PBX		interf	interf
<input type="checkbox"/>	9495	4/10/2009 11:37:12 AM	/AddPac/Branch GX	IPNext 3000 Slave	172.17.113.41	Call Manager	Call Manager 2009-4-10 11:37:12 failed
<input type="checkbox"/>	9494	4/10/2009 11:37:12 AM	/AddPac/Branch GX	IPNext 3000 Master	172.17.113.40	Call Manager	interface 172.17.113.40 (172.17.113.40) device (IPNext 3000 Master) service Call Manager, 2009-4-10 11:37:12 failed
<input type="checkbox"/>	9418	4/9/2009 2:20:01 PM	/AddPac/Branch GX	00_IVR_server		device	device 00_IVR_server all services are down
<input type="checkbox"/>	9396	4/9/2009 10:57:37 AM	/AddPac/Branch AQ	NMS_IP_PBX_3...		device	device NMS_IP_PBX_31.13 all services down
<input type="checkbox"/>	9239	4/6/2009 7:49:20 PM	/AddPac/Branch AQ	NMS Camera 2	172.16.253.118	device	device (NMS Camera 2) interface (172.16.253.118) (172.16.253.118) not response or delete by administrator

Device Event History

- Event Summary Table:** A table on the left provides a daily overview of events.

Event Time	Outsta...	Ackno...	Not Clea...	Cleared	In Pr...
2009-04-13	40	0	40	0	0
2009-04-12	6	0	6	0	0
2009-04-11	314	0	314	0	0
2009-04-10	182	0	182	0	0
2009-04-09	290	0	290	0	0
2009-04-08	412	0	412	0	0
2009-04-07	448	0	448	0	0
2009-04-06	1453	0	1453	0	0
2009-04-05	1704	0	1704	0	0
2009-04-04	1712	0	1712	0	0
2009-04-03	1276	0	1276	0	0
2009-04-02	799	0	799	0	0
2009-04-01	271	0	271	0	0
2009-03-31	277	0	277	0	0
2009-03-30	212	0	212	0	0
2009-03-29	17	0	17	0	0
2009-03-28	2	0	2	0	0
2009-03-27	108	0	108	0	0
2009-03-26	292	0	292	0	0
2009-03-25	46	0	46	0	0
2009-03-24	121	0	121	0	0
2009-03-23	1904	0	1904	0	0
2009-03-22	2643	0	2643	0	0
2009-03-21	354	0	354	0	0
2009-03-20	172	0	172	0	0
2009-03-19	1	0	1	0	0
2009-03-18	1294	0	1294	0	0
2009-03-17	788	0	788	0	0
2009-03-16	14	0	14	0	0
2009-03-15	3	0	3	0	0
- Event List Table:** A detailed table on the right shows individual events with columns for Ack, ID, Severity, Event Time, Site, Device Name, IP Address, Service, and Message.

Ack	ID	Severity	Event Time	Site	Device Name	IP Address	Service	Message
	45786	Critical	4/13/2009 11:24:42 AM	/AddPac/Branch GX	SE_MG3000N_A	172.17.111.25		Agent Up with enterprise: 1.3.6.1.4.1.4855.3.2.255 [1.3.6.1.4.1.4855.3.2.255] args [1]: 1.3.6.1.6.3.1.1.4.3.0="" 1.3.6.1.4.1.4855.3.2.255"
	45785	Cleared	4/13/2009 11:15:59 AM	/AddPac/Branch GX	00_NR_server	172.17.111.21	SNMP	SNMP data collection on interface 172.17.111.21 previously failed and has been restored.
	45784	Cleared	4/13/2009 11:15:52 AM	/AddPac/Branch GX	00_NR_server			Node 00_NR_server is up.
	45783	Critical	4/13/2009 11:15:51 AM	/AddPac/Branch GX	00_NR_server	172.17.111.21		Agent Up with Possible Changes (coldStart Trap) enterprise: 1.3.6.1.4.1.4855.3.2.10 [1.3.6.1.4.1.4855.3.2.10] args [1]: 1.3.6.1.6.3.1.1.4.3.0="" 1.3.6.1.4.1.4855.3.2.10"
	45782	Critical	4/13/2009 11:15:13 AM	/AddPac/Branch GX	00_NR_server			Node 00_NR_server is down.
	45781	Warning	4/13/2009 11:14:57 AM	/AddPac/Branch GX	00_NR_server	172.17.111.21	SNMP	SNMP data collection on interface 172.17.111.21 failed.
	45780	Warning	4/13/2009 10:00:15 AM	/AddPac/Branch AQ	NMS_IP_PBX_31...	172.16.31.13	SNMP	SNMP thresholding on interface 172.16.31.13 failed.
	45779	Warning	4/13/2009 10:00:15 AM	/Subnetwork #2/Center	NMS_IP_PBX_31...	172.16.31.16	SNMP	SNMP thresholding on interface 172.16.31.16 failed.
	45778	Warning	4/13/2009 9:59:51 AM	/AddPac/Branch GX	UMS slave	172.17.113.201	SNMP	SNMP data collection on interface 172.17.113.201 failed.
	45777	Warning	4/13/2009 9:59:46 AM	/AddPac/Branch GX	UMS slave	172.17.113.201	SNMP	SNMP data collection on interface 172.17.113.201 failed.
	45776	Warning	4/13/2009 9:59:42 AM	/AddPac/HeadQuarter	UMS server(our co...	61.33.161.43	SNMP	SNMP data collection on interface 61.33.161.43 failed.
	45775	Warning	4/13/2009 9:59:41 AM	/AddPac/HeadQuarter	UMS server(our co...	61.33.161.43	SNMP	SNMP data collection on interface 61.33.161.43 failed.
	45774	Warning	4/13/2009 9:59:36 AM	/Subnetwork #2/Center	NMS_SOHO_PBX	172.16.19.50	SNMP	SNMP data collection on interface 172.16.19.50 failed.
	45773	Warning	4/13/2009 9:59:33 AM	/Subnetwork #2/Center	NMS_SOHO_PBX	172.16.19.50	SNMP	SNMP data collection on interface 172.16.19.50 failed.
	45772	Warning	4/13/2009 9:59:32 AM	/Subnetwork #2/Center	NMS_SOHO_PBX	172.16.19.50	SNMP	SNMP data collection on interface 172.16.19.50 failed.
	45771	Warning	4/13/2009 9:59:27 AM	/Subnetwork #2/Center	NMS_SOHO_PBX	172.16.19.50	SNMP	SNMP data collection on interface 172.16.19.50 failed.
	45770	Warning	4/13/2009 9:59:24 AM	/Subnetwork #2/Center	NMS_SOHO_PBX	172.16.19.50	SNMP	SNMP data collection on interface 172.16.19.50 failed.
	45769	Warning	4/13/2009 9:59:23 AM	/Subnetwork #2/Center	NMS_SOHO_PBX	172.16.19.50	SNMP	SNMP data collection on interface 172.16.19.50 failed.
	45768	Warning	4/13/2009 9:59:18 AM	/AddPac/Branch AQ	NMS_IP_PBX_31...	172.16.31.13	SNMP	SNMP data collection on interface 172.16.31.13 failed.
	45767	Warning	4/13/2009 9:59:15 AM	/AddPac/Branch AQ	NMS_IP_PBX_31...	172.16.31.13	SNMP	SNMP data collection on interface 172.16.31.13 failed.
- Search Results Table:** A table at the bottom shows search results for "user=admin", listing event IDs, times, sites, device names, IP addresses, services, and messages.

ID	Event Time	Site	Device Name	IP Address	Service	Message
9502	4/10/2009 3:34:29 PM	/AddPac/Branch GX	00_RBT_server			device 00_RBT_server's all services are down.
9495	4/10/2009 11:37:12 AM	/AddPac/HeadQuarter	5th floor meeting...			device 5th floor meeting room phone device, all services are down.
9494	4/10/2009 11:37:12 AM	/Subnetwork #2/Cent...	NMS_SOHO_PBX			device NMS_SOHO_PBX: all services are down
9494	4/10/2009 11:37:12 AM	/AddPac/Branch GX	IPNext 3000 Slave	172.17.113.41	Call Manager	interface 172.17.113.41 (172.17.113.41) device (IPNext 3000 Slave) service Call Manager 2009-4-10 11:37:12 failed.
9418	4/9/2009 2:20:01 PM	/AddPac/Branch GX	IPNext 3000 Master	172.17.113.40	Call Manager	interface 172.17.113.40 (172.17.113.40) device (IPNext 3000 Master) service Call Manager 2009-4-10 11:37:12 failed.
9396	4/9/2009 10:57:37 AM	/AddPac/Branch AQ	00_IVR_server			device 00_IVR_server all services are down.
9239	4/6/2009 7:49:20 PM	/AddPac/Branch AQ	NMS_IP_PBX_3...	172.16.253.118		device NMS_IP_PBX_31.13 all services down.
			NMS Camera 2	172.16.253.118		device (NMS Camera 2) interface 172.16.253.118 (172.16.253.118) not response or delete by administrator

Can view all events for devices with search condition

summarize daily event statistics data

Device Status Information

- ? System Performance Information (CPU, HDD, Memory,?)
- ? Provide device current service status (up/down)
- ? Provide device main status (max value vs current value)
- ? Provide network interface status (up/down & network traffic)
- ? Provide VoIP interface status and call statistics.
- ? Search call history for the device and port
- ? Display Graph Series with System Performance Information
- ? Monitor Main Status Flow with System Monitoring View

System Status Information

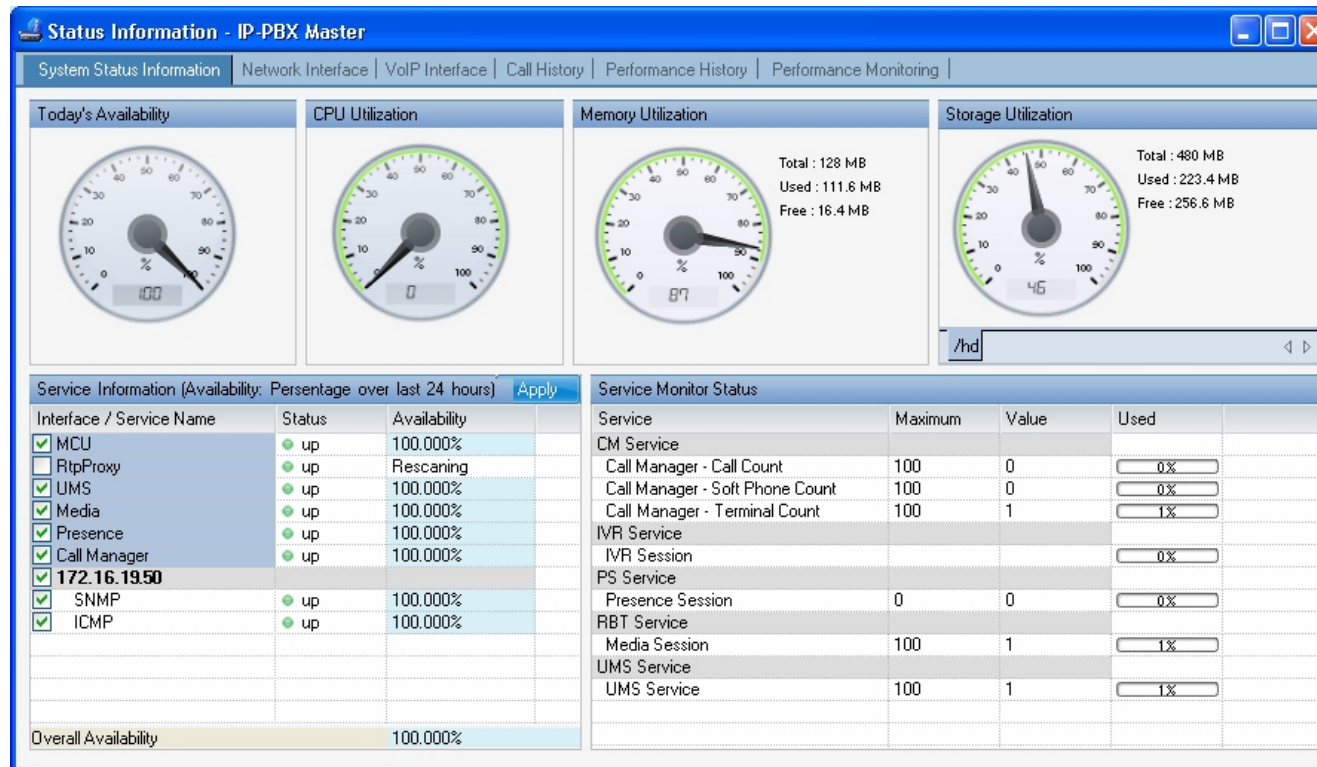

VoIP Interface

You can view call summary informations such as total call, ASR, and ACD for the GSM gateway device each

GSM Call Statistics

Inbound Calls				Total			All Clear
VoIP	FXS	FXD	E1	Call	ASR (%)	ACD (sec)	
0	58	0	0	58	94 %	11	

VoIP Interfaces Status

Port	Line Type	Line Status	In Gain	Out Gain	Phone Number	GSM Phone Number	Inbound Calls (VoIP/FXS/FXD/E1)	ASR (%)	ACD (sec)
0/0	GSM	hookOn	0	0	5T		0 / 37 / 0 / 0	94%	5
0/1	GSM	hookOn	0	0	6T		0 / 21 / 0 / 0	95%	6
0/2	GSM	hookOn	0	0	7T		0 / 0 / 0 / 0	0%	0
0/3	GSM	hookOn	0	0			0 / 0 / 0 / 0	0%	0
1/0	GSM	hookOn	0	0			0 / 0 / 0 / 0	0%	0
1/1	GSM	hookOn	0	0			0 / 0 / 0 / 0	0%	0
1/2	GSM	hookOn	0	0			0 / 0 / 0 / 0	0%	0
1/3	GSM	hookOn	0	0			0 / 0 / 0 / 0	0%	0
2/0	GSM	hookOn	0	0			0 / 0 / 0 / 0	0%	0
2/1	GSM	hookOn	0	0			0 / 0 / 0 / 0	0%	0
2/2	GSM	hookOn	0	0			0 / 0 / 0 / 0	0%	0
2/3	GSM	hookOn	0	0			0 / 0 / 0 / 0	0%	0
7/0	FXS	hookOn	0	0	7000			0%	
7/1	FXS	hookOn	0	0				0%	
7/2	FXS	hookOn	0	0				0%	
7/3	FXS	hookOn	0	0				0%	
7/4	FXD	hookOn	0	0	1231			0%	
7/5	FXD	hookOn	0	0				0%	

ⓘ GSM call statistics (Inbound calls, ASR, ACD) was created in the device to collect data is displayed on the screen.

Call History

You can search call history with various conditions such as start date, end date, port and ip etc.

Device Call History

*Destination Port: <All> *Search Count: 153
*Period: 2010-11-18 10:15:01 ~ 2010-11-19 10:15:01
*Filter: Empty

ID	Create Time	Duration	Caller Type	Caller Number	Called Type	Called Number	Remote IP	GSM Phone N...	Codec	Status
346	11/18/2010 3:54:50 PM	00:00:00	FXS	7000	Unknown				g711alaw	Failed
345	11/18/2010 3:50:43 PM	00:00:03	FXS	7000	VoIP	9999	172.16.9.18		g7231r63	Success
344	11/18/2010 3:46:54 PM	00:00:16	FXS	7000	GSM	6000			g711alaw	Success
343	11/18/2010 3:45:59 PM	00:00:02	FXS	7000	GSM	5000			g711alaw	Success
342	11/18/2010 3:43:33 PM	00:00:03	FXS	7000	VoIP	9999	172.16.9.18		g7231r63	Success
341	11/18/2010 3:43:23 PM	00:00:00	FXS	7000	GSM	600			g711alaw	Failed
340	11/18/2010 3:43:16 PM	00:00:00	FXS	7000	GSM	600			g711alaw	Failed
339	11/18/2010 3:43:12 PM	00:00:00	FXS	7000	GSM	500			g711alaw	Failed
338	11/18/2010 3:43:07 PM	00:00:00	VoIP	9999	FXS	7000	172.16.9.18		g7231r63	Failed
337	11/18/2010 3:42:32 PM	00:00:04	FXS	7000	VoIP	9999	172.16.9.18		g7231r63	Success
336	11/18/2010 3:25:48 PM	00:00:00	FXS	7000	Unknown				g711alaw	Failed
335	11/18/2010 3:21:05 PM	00:00:03	VoIP	9999	FXS	7000	172.16.9.18		g7231r63	Success
334	11/18/2010 3:20:57 PM	00:00:00	VoIP	9999	FXS	7000	172.16.9.18		g7231r63	Failed
332	11/18/2010 3:20:54 PM	00:00:00	FXS	7000	Unknown				g711alaw	Failed
330	11/18/2010 3:20:43 PM	00:00:02	FXS	7000	GSM	6000			g711alaw	Success
328	11/18/2010 3:20:30 PM	00:00:02	FXS	7000	GSM	5000			g711alaw	Success
325	11/18/2010 3:05:30 PM	00:00:03	FXS	7000	VoIP	9999	172.16.9.18		g7231r63	Success
324	11/15/2010 3:05:22 PM	00:00:00	VoIP	9999	FXS	7000	172.16.9.18		g7231r63	Failed
323	11/15/2010 3:05:11 PM	00:00:03	VoIP	9999	FXS	7000	172.16.9.18		g7231r63	Success
322	11/15/2010 3:05:08 PM	00:00:00	FXS	7000	Unknown				g711alaw	Failed

Performance History

performance analysis graph for last 24 hours

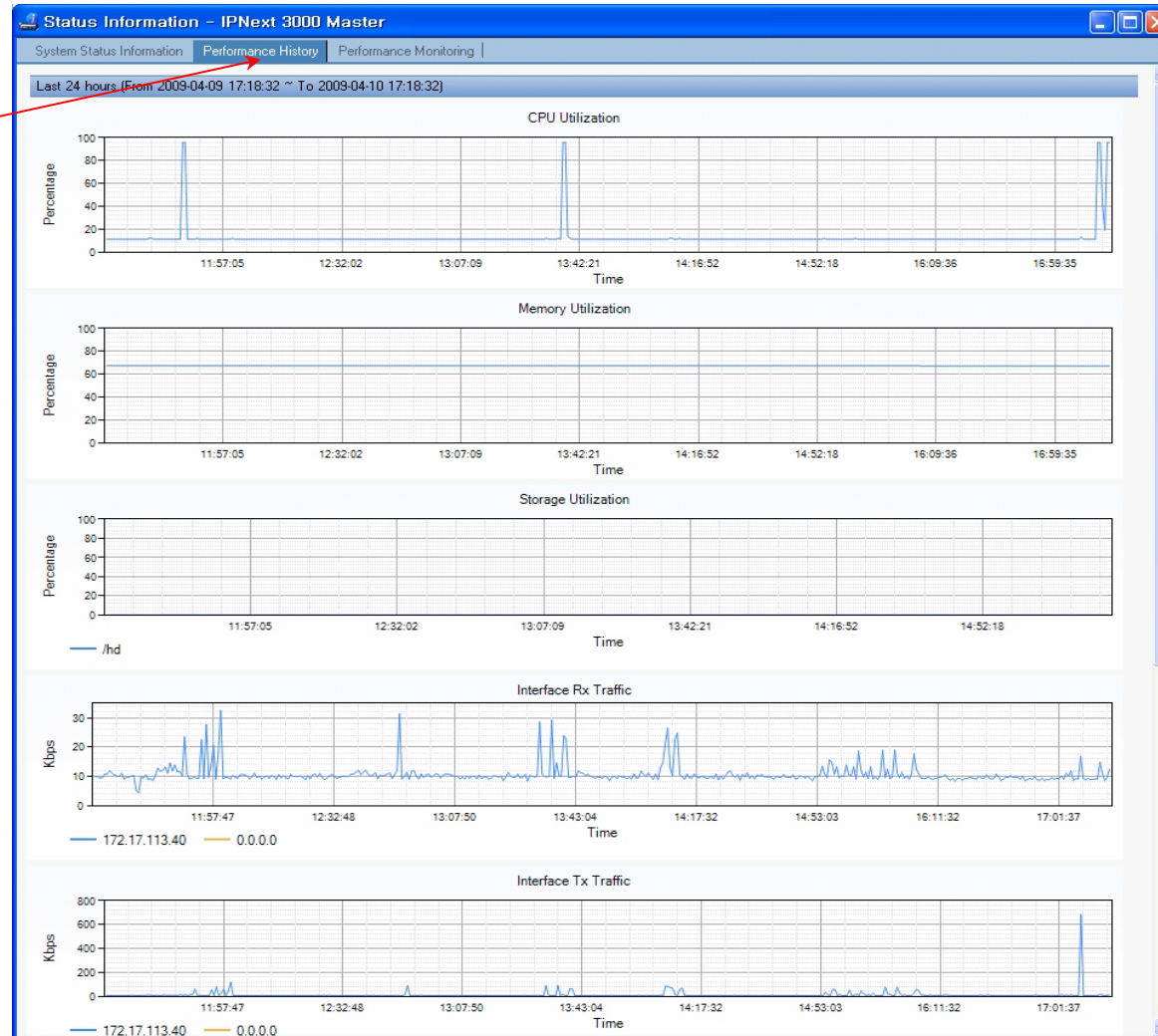

Performance Monitoring

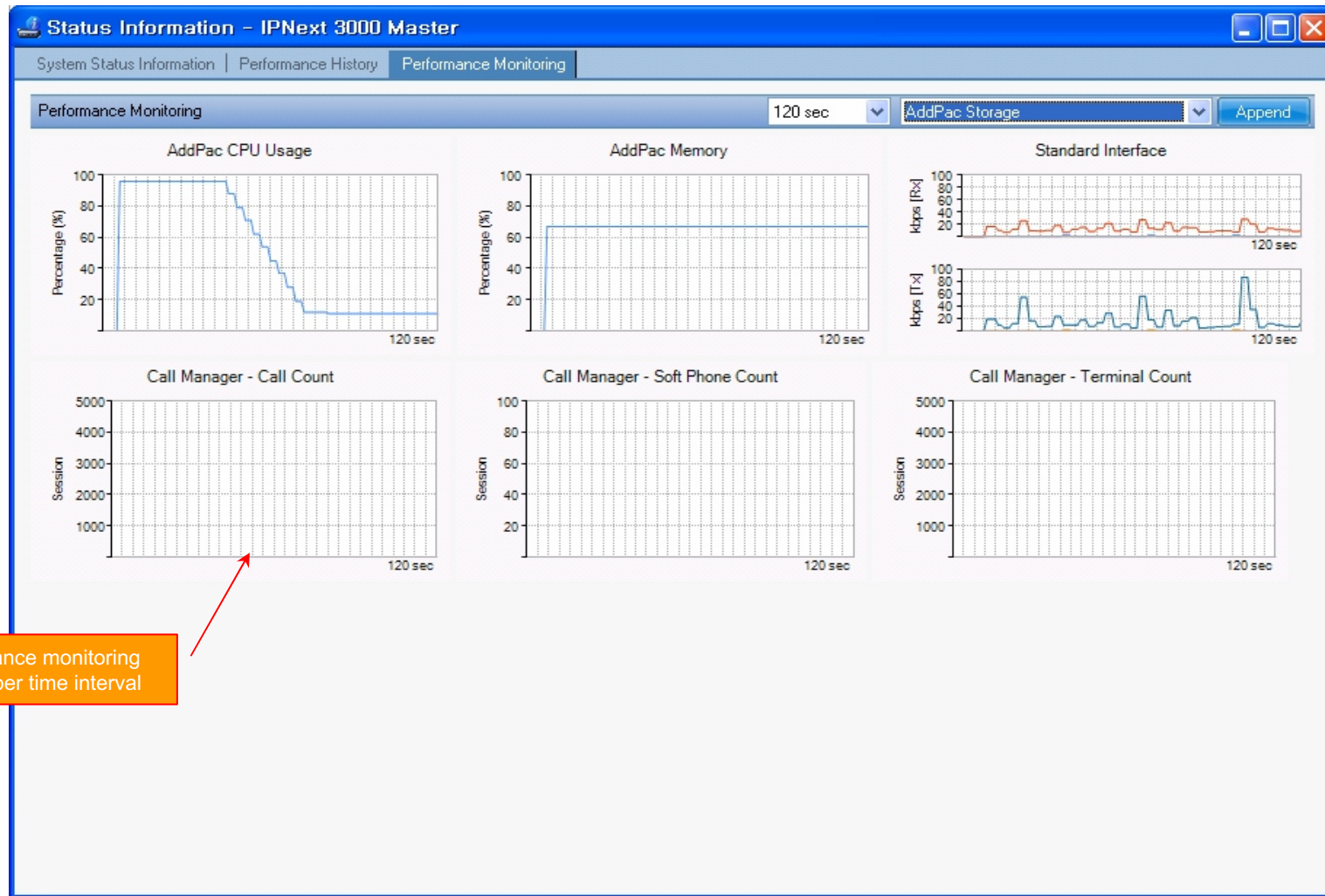

Notification Management

- ? Notify administrator for important event such as critical device fault when proper action needs
- ? Provide several notification channels such as SMS, e-mail, alarm lamp
- ? Notification channel configuration for each event
- ? Manage notification with device category such as Server, Terminal, PC, etc
- ? Provide Alarm with audible (playsound), visible (alarm lamp) form

Event Notification Management

apply notification policy with event-based filter
(example : notify me when network link of device is downed through SMS, e-mail)

specify category when each event occurs

describe notification message content for e-mail or SMS

Event Notification Properties

Notification Name: serviceUnresponsive
 Description: test
 Event: Node event: serviceUnresponsive
 Destination Path: default
 Notification Type: sms, alarmLamp, email
 Current Rule: IPADDR IPLIKE ****
 Apply Category: Desktop, Network Camera, Phone, Server, Switch
 Email Subject: Notice #%noticeid%: %service% service on %interfaceresolve% (%interface%)
 Text Message: The %service% poll to interface %interfaceresolve% (%interface%) on node %nodelabel% successfully completed a connection to the service listener on the remote machine. However, the synthetic transaction failed to complete within %param[timeout]% milliseconds, over %param[attempts]% attempts. This event will NOT impact service level agreements, but may be an indicator of other problems on that node.

Notification Name	Event	Destination Path	Description
serviceUnresponsive	Node event: serviceUnresponsive	NMS Admin	test
serviceResponsive	Node event: serviceResponsive	NMS Admin	
interfaceDown	Node event: interfaceDown	NMS Admin	
nodeDown	Node event: nodeDown	NMS Admin	
interfaceUp	Node event: interfaceUp	NMS Admin	
nodeUp	Node event: nodeUp	NMS Admin	
nodeLostService	Node event: nodeLostService	NMS Admin	
nodeRegainedService	Node event: nodeRegainedService	NMS Admin	
coldStart	SNMP Trap: SNMP Cold Start	NMS Admin	
warmStart	SNMP Trap: SNMP Warm Start	NMS Admin	
authenticationFailure	SNMP Trap: SNMP Authn Failure	NMS Admin	
serviceDeleted	Node event: serviceDeleted	NMS Admin	
nodeAdded	Node event: nodeAdded	NMS Admin	
nodeInfoChanged	Node event: nodeInfoChanged	NMS Admin	
interfaceDeleted	Node event: interfaceDeleted	NMS Admin	
High Threshold	highThresholdExceeded	NMS Admin	
Low Threshold	lowThresholdExceeded	NMS Admin	
Low Threshold Rearmed	lowThresholdRearmed	NMS Admin	
High Threshold Rearmed	highThresholdRearmed	NMS Admin	

Ack	ID	Send Time	Site	Device Name	IP Address	Service	Message
<input type="checkbox"/>	9535	4/10/2009 9:26:04 PM	/AddPac/Branch GX	00_RBT_server		device:00_RBT_server:all services...	
<input type="checkbox"/>	9527	4/10/2009 5:34:10 PM	/AddPac/HeadQuarter	5th floor meeting			
<input type="checkbox"/>	9502	4/10/2009 3:34:29 PM	/Subnetwork #2/Cent.	NMS_SOHO_PBX			
<input type="checkbox"/>	9495	4/10/2009 11:37:12 AM	/AddPac/Branch GX	IPNext 3000 Slave	172.17.113.41	Call Manager	
<input type="checkbox"/>	9494	4/10/2009 11:37:12 AM	/AddPac/Branch GX	IPNext 3000 Master	172.17.113.40	Call Manager	
<input type="checkbox"/>	9418	4/9/2009 2:20:01 PM	/AddPac/Branch GX	00_IVR_server			
<input type="checkbox"/>	9396	4/9/2009 10:57:37 AM	/AddPac/Branch AQ	NMS_IP_PBX_3...			
<input type="checkbox"/>	9239	4/6/2009 7:49:20 PM	/AddPac/Branch AQ	NMS Camera 2	172.16.253.118		

Event Notification Management

Destination Path Properties Dialog:

- Destination Path Name: default
- onlyAlarmLamp
- Initial Target: (empty)
- Initial Delay: 0m
- Notification Type Table:

Notification Type	Target	Auto Notify
alarmLamp	alarmLamp	on
email	admin	on
sms	admin	on
- Escalation: (empty)
- Delay: 0m

Your Outstanding Notices (18):

Ack	ID	Send Time	Site	Device Name	IP Address	Service	Message
<input type="checkbox"/>	9535	4/10/2009 9:26:04 PM	/AddPac/Branch GX	00_RB_T_server			device 00_RB_T_server's all services are down.
<input type="checkbox"/>	9527	4/10/2009 5:34:10 PM	/AddPac/HeadQuarter	5th floor meeting...			device 5th floor meeting room phone device, all services are down.
<input type="checkbox"/>	9502	4/10/2009 3:34:29 PM	/Subnetwork #2/Cent...	NMS_SOHD_PBX			device NMS_SOHD_PBX, all services are down
<input type="checkbox"/>	9495	4/10/2009 11:37:12 AM	/AddPac/Branch GX	IPNext 3000 Slave	172.17.113.41	Call Manager	interface 172.17.113.41 (172.17.113.41) device (IPNext 3000 Slave) service Call Manager 2009-4-10 11:37:12 failed
<input type="checkbox"/>	9494	4/10/2009 11:37:12 AM	/AddPac/Branch GX	IPNext 3000 Master	172.17.113.40	Call Manager	interface 172.17.113.40 (172.17.113.40) device (IPNext 3000 Master) service Call Manager 2009-4-10 11:37:12 failed
<input type="checkbox"/>	9418	4/9/2009 2:20:01 PM	/AddPac/Branch GX	00_IVR_server			device 00_IVR_server all services are down.
<input type="checkbox"/>	9396	4/9/2009 10:57:37 AM	/AddPac/Branch AQ	NMS_IP_PBX_3...			device NMS_IP_PBX_31.13 all services down.
<input type="checkbox"/>	9239	4/6/2009 7:49:20 PM	/AddPac/Branch AQ	NMS Camera 2	172.16.253.118		device (NMS_Camera 2) interface 172.16.253.118 (172.16.253.118) not response or delete by administrator

Event Notification Management

Smart Network Management System - Windows Internet Explorer

http://172.16.31.20/smartnms.htm

Smart Network Management System

NMS Account Configuration Monitoring Notification Fault Statistics View Help

Current Outage Devices (13) Site

Service Outages Event Notification Destination Paths Users

Add Edit Delete

Destination Path Name: default

Initial Target: onlyAlarmLamp

Initial Delay: 0m

Notification Type	Target	Auto Notify
alarmLamp	alarmLamp	on
email	admin	on
sms	admin	on

Choose the notification type: sms

Target Information

Send to select user: Account Administrator

Send to Email or Mobile: Mobile Number

Choose the desired behavior for automatic notification on responded events: on

Help Ok Cancel

user account (administrator) setting for SMS, E-mail Notification or specify e-mail address or SMS phone number

Your Outstanding Notices (18)

Ack	ID	Send Time	Site	Device Name	IP Address	Message
<input type="checkbox"/>	9535	4/10/2009 9:26:04 PM	/AddPac/Branch Gx	00_RBT_server		device 00_RBT_server's all services are down.
<input type="checkbox"/>	9527	4/10/2009 5:34:10 PM	/AddPac/HeadQuarter	5th floor meeti...		device 5th floor meeting room phone device, all services are down.
<input type="checkbox"/>	9502	4/10/2009 3:34:23 PM	/Subnetwork #2/Cent...	NMS_SOHD_PBX		device NMS_SOHD_PBX: all services are down
<input type="checkbox"/>	9495	4/10/2009 11:37:12 AM	/AddPac/Branch Gx	IPNext 3000 Slave	172.17.113.41	interface 172.17.113.41 (172.17.113.41) device (IPNext 3000 Slave) service Call Manager 2009-4-10 11:37:12 failed.
<input type="checkbox"/>	9494	4/10/2009 11:37:12 AM	/AddPac/Branch Gx	IPNext 3000 Master	172.17.113.40	interface 172.17.113.40 (172.17.113.40) device (IPNext 3000 Master) service Call Manager 2009-4-10 11:37:12 failed.
<input type="checkbox"/>	9418	4/9/2009 2:20:01 PM	/AddPac/Branch Gx	00_IVR_server		device 00_IVR_server all services are down.
<input type="checkbox"/>	9396	4/9/2009 10:57:37 AM	/AddPac/Branch AQ	NMS_IP_PBX_3...		device NMS_IP_PBX_31.13 all services down.
<input type="checkbox"/>	9239	4/6/2009 7:49:20 PM	/AddPac/Branch AQ	NMS Camera 2	172.16.253.118	device (NMS Camera 2) interface 172.16.253.118 (172.16.253.118) not response or delete by administrator

4/13/2009 11:24:54 AM 172.16.31.20:5101 admin Version 1,2,3384

Configuration

Smart Network Management System - Windows Internet Explorer

http://172.16.31.20/smartnms.htm

Smart Network Management System

NMS Account Configuration Monitoring Notification Fault Statistics View Help

Current Outage Devices (13) Site

Name	Service...	Availability
Branch AQ		
NMS_Camera	6 of 12	50.000 %
NMS_IP_PBX...	3 of 3	0.000 %
Branch GK		
00_IVR_server	3 of 3	0.000 %
00_IVR_slave...	3 of 3	0.000 %
00_PS_server	3 of 3	0.000 %
00_PS_Slave...	2 of 3	33.333 %
00_FBT_server	3 of 3	0.000 %
IPNext 3000 ...	1 of 3	66.667 %
IPNext 3000 S...	1 of 3	66.667 %
UMS_slave	3 of 3	0.000 %
HeadQuarter		
5th floor meeti	1 of 1	0.000 %
UMS_server(o...	3 of 3	0.000 %
Subnetwork #2		
Center		
NMS_SOHD_...	2 of 2	0.000 %

Destination Path Name: default, onlyAlarmLamp

Configure Notification

External Notification | Alarm Lamp

E-Mail | SMS

Sender Email Address: nms@addpac.com

SMTP Server Host: 61.33.161.2

Authentication

Username: _____

Password: _____

Help | Ok | Cancel

Total destination paths : 2

Your Outstanding Notices (18)

Ack	ID	Send Time	Site	Device Name	IP Address	Service	Message
<input type="checkbox"/>	9535	4/10/2009 9:26:04 PM	/AddPac/Branch GK	00_FBT_server			device 00_FBT_server's all services are down.
<input type="checkbox"/>	9527	4/10/2009 5:34:10 PM	/AddPac/HeadQuarter	5th floor meeting...			device 5th floor meeting room phone device, all services are down.
<input type="checkbox"/>	9502	4/10/2009 3:34:29 PM	/Subnetwork #2/Cent...	NMS_SOHD_PBX			device NMS_SOHD_PBX, all services are down
<input type="checkbox"/>	9495	4/10/2009 11:37:12 AM	/AddPac/Branch GK	IPNext 3000 Slave	172.17.113.41	Call Manager	interface 172.17.113.41 (172.17.113.41) device (IPNext 3000 Slave) service Call Manager 2009-4-10 11:37:12 failed
<input type="checkbox"/>	9494	4/10/2009 11:37:12 AM	/AddPac/Branch GK	IPNext 3000 Master	172.17.113.40	Call Manager	interface 172.17.113.40 (172.17.113.40) device (IPNext 3000 Master) service Call Manager 2009-4-10 11:37:12 failed
<input type="checkbox"/>	9418	4/9/2009 2:20:01 PM	/AddPac/Branch GK	00_IVR_server			device 00_IVR_server all services are down.
<input type="checkbox"/>	9396	4/9/2009 10:57:37 AM	/AddPac/Branch AQ	NMS_IP_PBX_3...			device NMS_IP_PBX_31.13 all services down.
<input type="checkbox"/>	9239	4/6/2009 7:49:20 PM	/AddPac/Branch AQ	NMS_Camera 2	172.16.253.118		device (NMS_Camera 2) interface 172.16.253.118 (172.16.253.118) not response or delete by administrator

Your Outstanding Notices (18) | All Outstanding Notices (18) |

4/13/2009 11:26:16 AM | 172.16.31.20:5101 | admin | Version 1.2.3384

Audible & Visible Alarm

notify operator (or administrator)
1. Alarm lamp blink (on&off) (visible)
2. play alarm sound (audible)

can synchronize with alarm lamp equipment

Site	Type	Outages	Availability	Description
AddPac	Sub Netw...	32 / 12 / 32	92%	AddPac Technology C...
Seoul	Sub Netw...	2 / 1 / 2	3%	Seoul subnetwork

Category	Outages	Availability
Desktop	0 / 0 / 1	100%
Network Camera	6 / 1 / 3	59%
Phone	1 / 1 / 3	66%
Server	27 / 11 / 23	42%
Switch	0 / 0 / 0	100%
VoIP Gateway	0 / 0 / 6	100%

Your Outstanding Notices (18)							
Ack	ID	Send Time	Site	Device Name	IP Address	Service	Message
<input type="checkbox"/>	9535	4/10/2009 9:26:04 PM	/AddPac/Branch GX	00_RBT_server			device 00_RBT_server's all services are down.
<input type="checkbox"/>	9527	4/10/2009 5:34:10 PM	/AddPac/HeadQuarter	5th floor meeting...			device 5th floor meeting room phone device, all services are down.
<input type="checkbox"/>	9502	4/10/2009 3:34:29 PM	/Subnetwork #2/Cent...	NMS_SOHO_PBX			device NMS_SOHO_PBX, all services are down
<input type="checkbox"/>	9495	4/10/2009 11:37:12 AM	/AddPac/Branch GX	IPNext 3000 Slave	172.17.113.41	Call Manager	interface 172.17.113.41 (172.17.113.41) device (IPNext 3000 Slave) service Call Manager 2009-4-10 11:37:12 failed.
<input type="checkbox"/>	9494	4/10/2009 11:37:12 AM	/AddPac/Branch GX	IPNext 3000 Master	172.17.113.40	Call Manager	interface 172.17.113.40 (172.17.113.40) device (IPNext 3000 Master) service Call Manager 2009-4-10 11:37:12 failed
<input type="checkbox"/>	9418	4/9/2009 2:20:01 PM	/AddPac/Branch GX	00_IVR_server			device 00_IVR_server all services are down.
<input type="checkbox"/>	9396	4/9/2009 10:57:37 AM	/AddPac/Branch AQ	NMS_IP_PBX_3...			device NMS_IP_PBX_31.13 all services down.
<input type="checkbox"/>	9239	4/6/2009 7:49:20 PM	/AddPac/Branch AQ	NMS Camera 2	172.16.253.118		device (NMS Camera 2) interface 172.16.253.118 (172.16.253.118) not response or delete by administrator
<input type="checkbox"/>	9238	4/6/2009 7:49:20 PM	/AddPac/Branch AQ	NMS Camera 2	172.16.253.118	ICMP	device (NMS Camera 2) interface 172.16.253.118 (172.16.253.118) service ICMP not response or deleted by administrator
<input type="checkbox"/>	9237	4/6/2009 7:49:20 PM	/AddPac/Branch AQ	NMS Camera 2	172.16.253.118	SNMP	device (NMS Camera 2) interface 172.16.253.118 (172.16.253.118) service SNMP not response or deleted by administrator
<input type="checkbox"/>	9236	4/6/2009 7:41:25 PM	/AddPac/Branch AQ	NMS Camera 2	172.16.253.118	ICMP	device(NMS Camera 2) interface 172.16.253.118 (172.16.253.118) service ICMP not response or deleted by administrator
<input type="checkbox"/>	9235	4/6/2009 7:41:25 PM	/AddPac/Branch AQ	NMS Camera 2	172.16.253.118	SNMP	device(NMS Camera 2) interface 172.16.253.118 (172.16.253.118) service SNMP not response or deleted by administrator

Fault Statistics

- ? analyze for a fault event with graph and detailed list data
- ? Report form generation and print out for statistics result

Fault Statistics

- Event Summary Table:** A table on the left showing event statistics for various dates from 2009-04-04 to 2009-04-13. Columns include Event Time, Outsta..., Ackno..., Not Clea..., Cleared, and In Pr.
- Search Condition Panel:** A panel above the graph allowing users to filter data by Hour (4/ 9/2009) and Site (Branch A, Branch AQ, B).
- Fault Statistics (Site) Graph:** A bar chart showing fault counts over time for different sites. The legend includes Seoul, HeadQuarter, Center, Branch TG, Branch KT, Branch GX, Branch B, Branch AQ, and Branch A.
- Detailed Data Table (4/9/2009):** A table showing fault counts for each hour of the day, broken down by site. The total count for the day is 118.
- Your Outstanding Notices (18):** A list of notices at the bottom, including Ack ID, Send Time, Site, Device Name, IP Address, Service, and Message.

Two orange callout boxes provide additional context:

- display graph for fault statistics with various search condition:** Points to the Fault Statistics (Site) graph.
- display detailed data for fault statistics:** Points to the detailed data table for 4/9/2009.

Time	Branch A	Branch AQ	Branch B	Branch GX	Branch KT	Branch TG	Center	HeadQuarter	Seoul	Total
07:00	0	0	0	0	0	0	0	0	0	0
08:00	0	0	0	0	0	0	0	0	0	0
09:00	0	5	0	0	0	0	0	0	0	5
10:00	0	3	0	2	0	0	0	1	0	6
11:00	0	10	0	2	0	0	0	0	0	12
12:00	0	0	0	1	0	0	0	0	0	1
13:00	0	0	0	1	0	0	0	0	0	1
14:00	0	8	0	13	0	0	0	0	0	21
15:00	0	7	0	18	3	0	4	12	0	44
16:00	0	0	0	2	1	0	0	1	0	4
17:00	0	3	0	16	0	0	0	1	0	19
18:00	0	0	0	0	0	0	0	0	0	0
19:00	0	0	0	0	0	0	0	0	0	0
20:00	0	0	0	0	0	0	0	0	0	0
21:00	0	0	0	0	0	0	0	0	0	0
22:00	0	0	0	0	0	0	0	0	0	0
23:00	0	0	0	0	0	0	0	0	0	0
Total	0	36	0	60	4	0	4	14	0	118

Fault Statistics ? Report Generation

report generation for fault statistics and print out the result

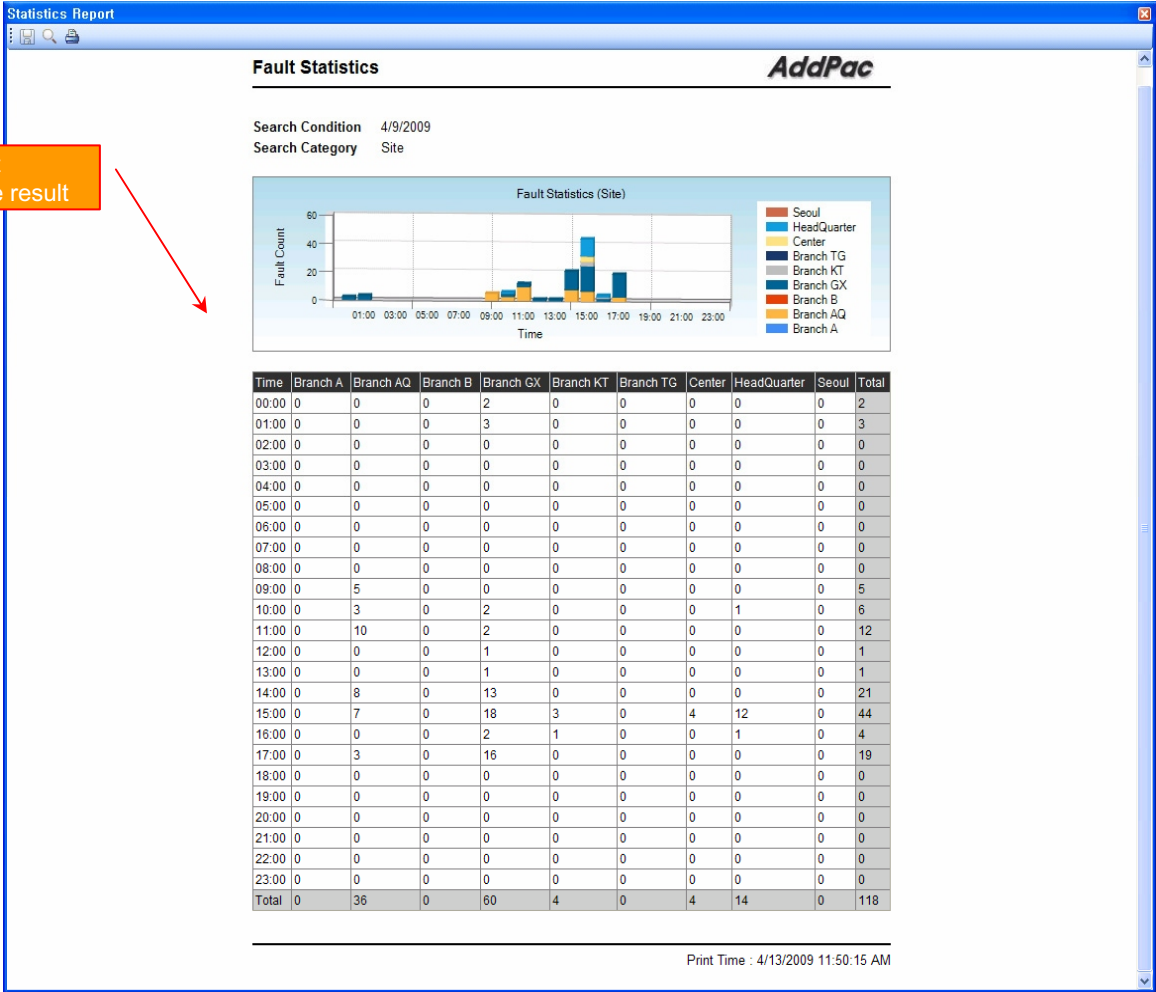

Call Statistics

- ? SmartNMS receives CDR data for calls which is used for call statistics from the VOIP or GSM gateway.
- ? You can get statistics data with various time interval conditions such as daily and monthly basis for the device and VOIP port.
- ? Report statistics can be exported to the various document formats such as PDF and MS-Excel.

Call Statistics

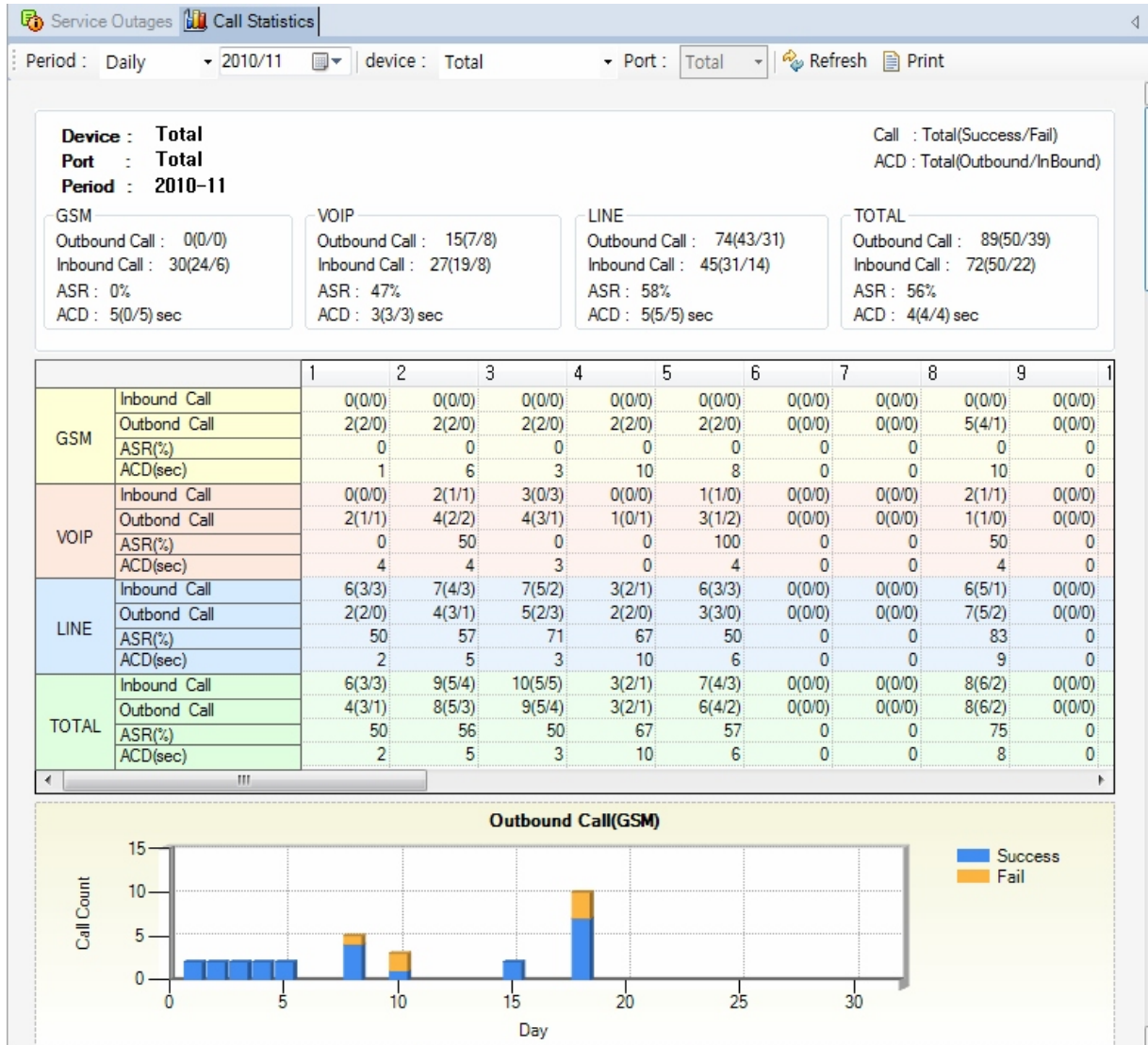

Call Statistics

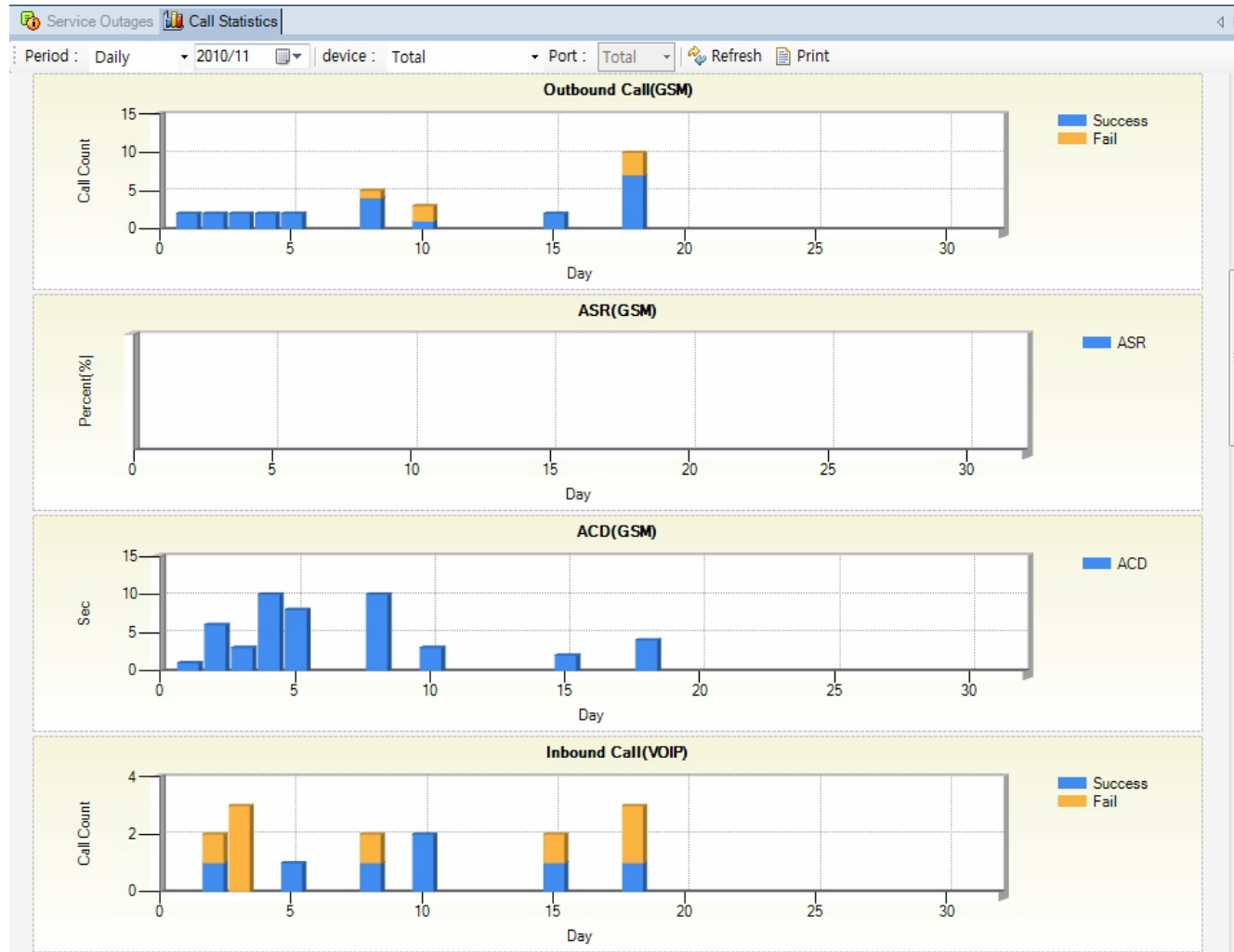

Call Statistics

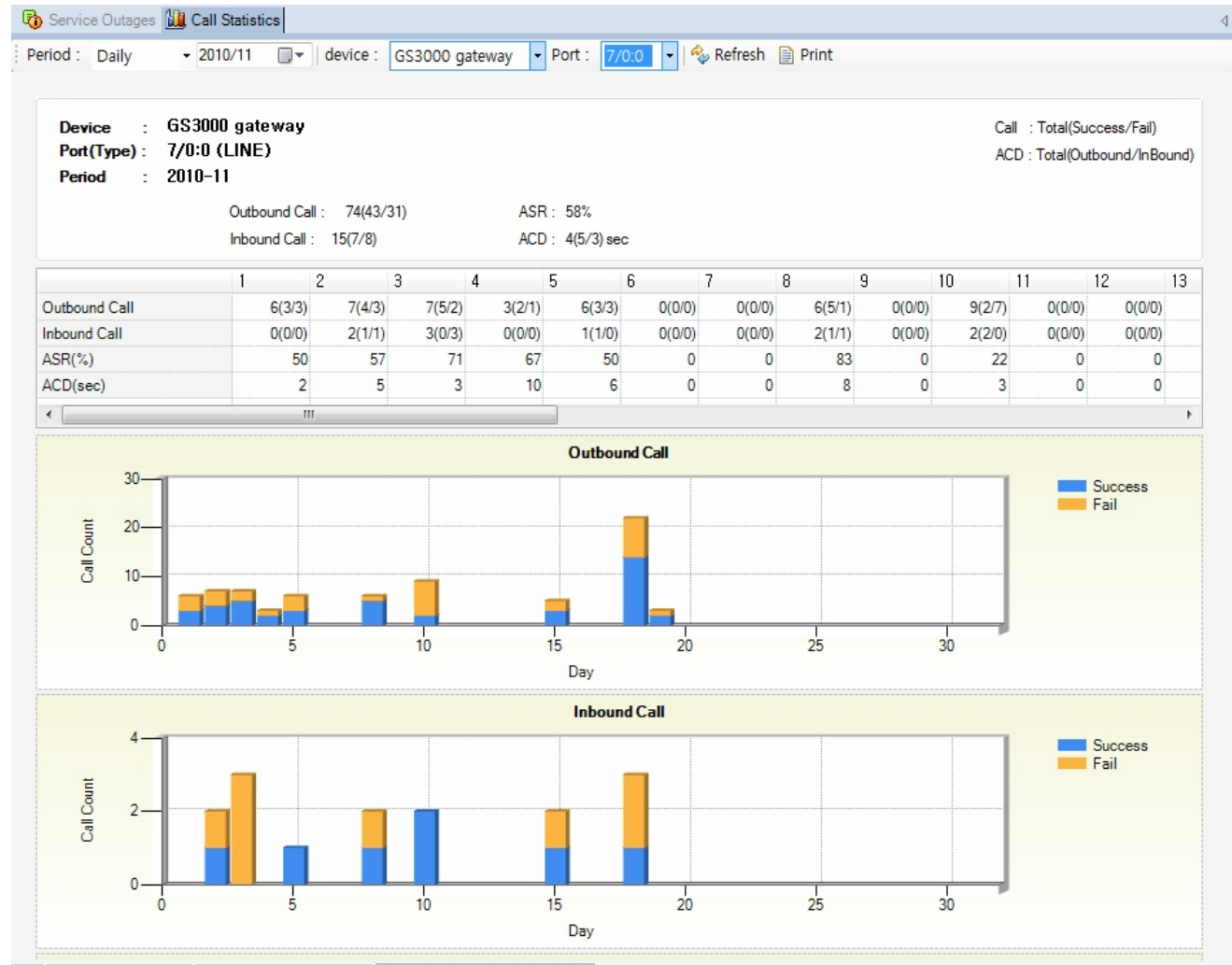

Model & Service Management

- ? Define new model with provided template image & properties
- ? Customize data collection with standard protocol such as TCP, SNMP

Device Model Management

manage device model with various properties such as model image

model image repository for selection

Name	Description
AddPac	AddPac Technology C...
Branch AQ	Branch AQ
Branch GX	Branch GX description
Branch KT	
HeadQuarter	Main HeadQuarter Cen...
Seoul	Seoul subnetwork
Seoul East Area	Seoul East Area
Branch B	
GangNamGu	GangNamGu
Branch TG	Yeoksam Area
SeoChoGu	seoul seochodistrict
Seoul West Area	Seoul West Area
Gangseo Area	Gangseo Area
Seoul	
MokDong Area	MokDong Area

Model Name	Category
AP-IP200	Phone
AP-IP300	Phone
AP-IPC	Network Camera
AP-IPC250M	Network Camera
AP-IVR1000	Server
AP-MC1000	Server
AP-MC3000	Server
AP-MC5000	Server
AP-NR2000	Server
AP-PS2000	Server
AP-RBT1000	Server
AP-RS2000	Server
AP-UMS1000	Server
AP-UMS2000	Server
AP-VC2000	Phone
AP-VP200	Phone
AP-VP300	Phone
AP-VP350	Phone
AP-VP500	Phone
IPNext100	Server
IPNext1000	Server
IPNext180	Server
IPNext200	Server

Model Name	Category	SSCP Port
AP-IPC250M	Network Camera	5061 (1~65535)

Model Image Management
Grid of device images for selection, including a 'NO IMAGE' placeholder.

Ack	ID	Send Time	Site	Device Name	IP Address	Service	Message
	9535	4/10/2009 9:26:04 PM	/AddPac/Branch GX	00_RBT_server			device 00_RBT_server's all services are down.
	9527	4/10/2009 5:34:10 PM	/AddPac/HeadQuarter	5th floor meeting...			device 5th floor meeting room phone device, all se...
	9502	4/10/2009 3:34:29 PM	/Subnetwork_#2/Cent...	NMS_SDHO_PBX			device NMS_SDHO_PBX, all services are down
	9495	4/10/2009 11:37:12 AM	/AddPac/Branch GX	IPNext 3000 Slave	172.17.113.41	Call Manager	interface 172.17.113.41 (172.17.113.41) device (If...
	9494	4/10/2009 11:37:12 AM	/AddPac/Branch GX	IPNext 3000 Master	172.17.113.4		Call Manager 2009-4-10 11:37:12 failed.
	9418	4/9/2009 2:20:01 PM	/AddPac/Branch GX	00_IVR_server			device (00_IVR_server) interface 172.16.253.118...
	9396	4/9/2009 10:57:37 AM	/AddPac/Branch AQ	NMS_IP_PBX_3...			device (NMS_IP_PBX_3) interface 172.16.253.118...
	9239	4/6/2009 7:49:20 PM	/AddPac/Branch AQ	NMS Camera 2	172.16.253.1		device (NMS Camera 2) interface 172.16.253.118...
	9238	4/6/2009 7:49:20 PM	/AddPac/Branch AQ	NMS Camera 2	172.16.253.118	ICMP	ICMP not response or deleted by administrator
	9237	4/6/2009 7:49:20 PM	/AddPac/Branch AQ	NMS Camera 2	172.16.253.118	SNMP	SNMP not response or deleted by administrator
	9236	4/6/2009 7:41:25 PM	/AddPac/Branch AQ	NMS Camera 2	172.16.253.118	ICMP	ICMP not response or deleted by administrator

Service Definition

define the service for data collection, current status with standard protocol such as TCP or SNMP

Service Name	Protocol	Port
Call Manager	SNMP	161
Presence	SNMP	161
Media	SNMP	161
NMS	SNMP	161
RtpProxy	SNMP	161
MCU	SNMP	161
IVR	SNMP	161
Recording	SNMP	161
Tomcat	TCP	8080
FTP	TCP	21
Camera Pan	SNMP	161
Camera Tilt	SNMP	161
Camera Zoom	SNMP	161
Camera Operation Status	SNMP	161

The 'Service Properties' dialog box shows the following configuration:

- Service Name: Camera Operation Status
- Protocol: SNMP
- Port: 161
- Interval: 30000 (msec)
- Timeout: 3000 (msec)
- Retry: 3

A second 'Service Properties' dialog box shows the 'Service Condition' configuration:

- Service OID: 1.3.6.1.4.1.4855.7.51.1.3.0
- Operator: =
- Operand: 1

The bottom of the interface shows a table of 'Your Outstanding Notices (18)' with columns for Ack, ID, Send Time, Site, Device Name, IP Address, Service, and Message.

Thank you!

AddPac Technology Co., Ltd.
Sales and Marketing

Phone +82.2.568.3848 (KOREA)

FAX +82.2.568.3847 (KOREA)

E-mail sales@addpac.com