

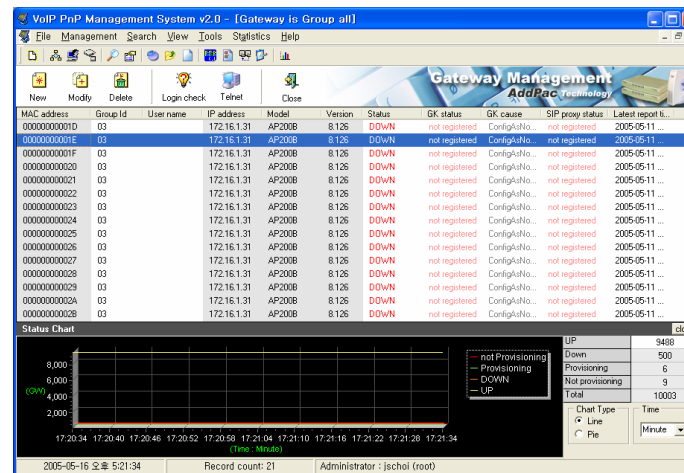

# AP-VPMS

## VoIP Plug & Play Management System Next Generation Large Scale VoIP Equipment Management Solution

# AddPac

## AddPac Technology

### Sales and Marketing

[www.addpac.com](http://www.addpac.com)

# AP-VPMS

## VoIP Plug & Play Management System

- **Product Overview**
- **Network Diagram**
- **Hardware Specification**
- **Software Requirement**
- **AP-VPMS GUI (Example)**
- **System Performance Evaluation**
- **Ordering Information**

# Product Overview

## AP-VPMS VoIP Plug & Play Management System

- Powerful Management and User Friendly Features
- Graphical VoIP Gateway Plug & Play Manager
- Stability and Reliability Management System
- CLI Interface for Detailed Control
- VPMS Function List
  - Auto Initial Config and Installation
  - Gateway Status Monitoring & Analysis
  - Auto Firmware Upgrade
  - Gateway Management  
(Registration, Modification, Search, Delete, Filtering, etc)
  - Account Management
  - Group Management
  - Event Log View
  - Gateway Status Report

# Network Diagram

## AP-VPMS VoIP Plug & Play Management System

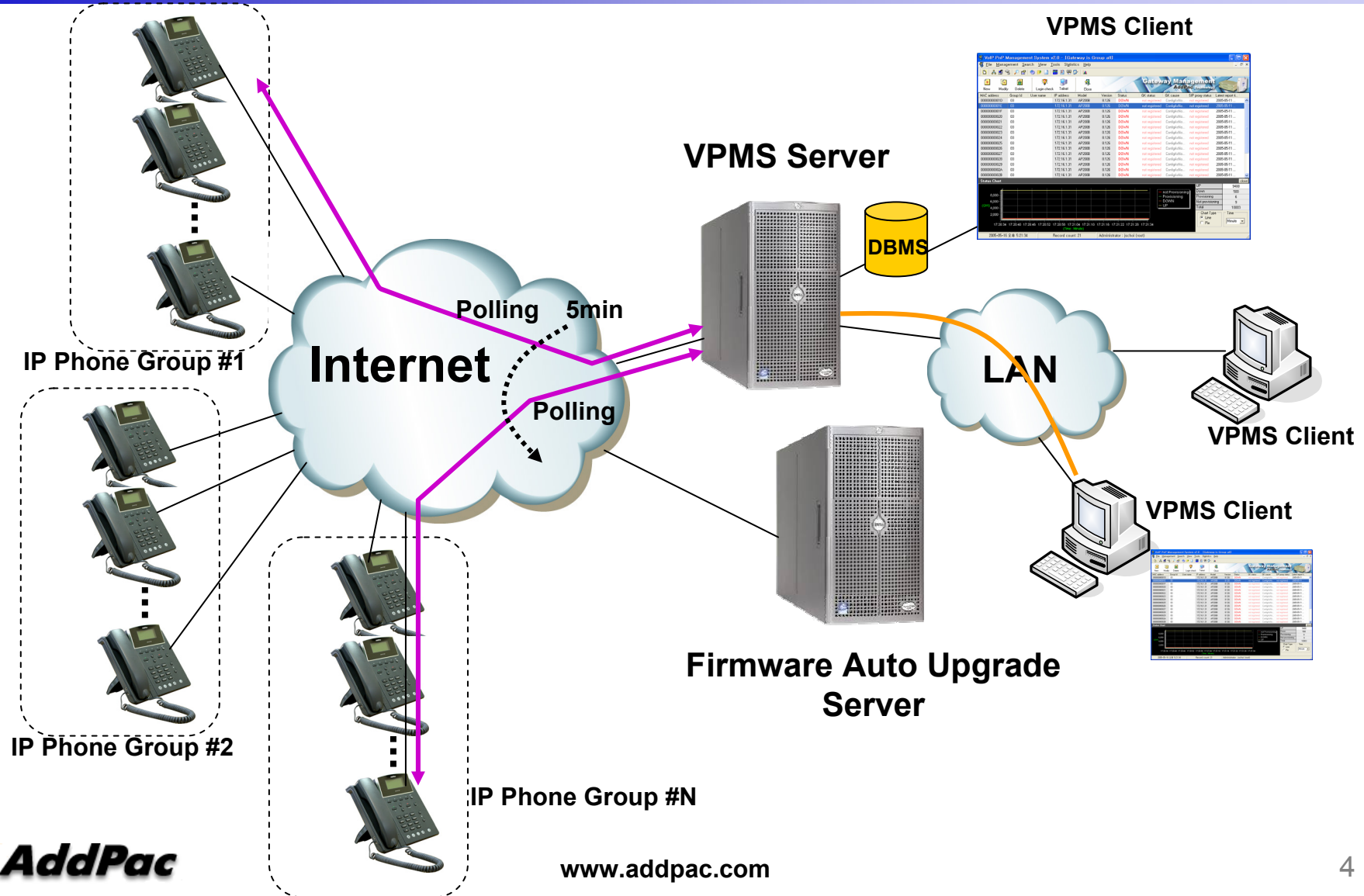

# Product Highlights

AP-VPMS VoIP Plug & Play Management System

## VoIP Plug & Play Management

Window 2000 Server Platform  
(VPMS Server)

Commercial H/W Platform  
(PC, Server Platform)

JAVA & MS-SQL  
Server (DBMS)

Server-Client  
Architecture

Gateway  
Status Report

Gateway Management  
(Registration, etc)

Gateway  
Status Monitoring

Gateway  
Auto Firmware Upgrade

Gateway Event Log

Account Management

Gateway  
Group Management

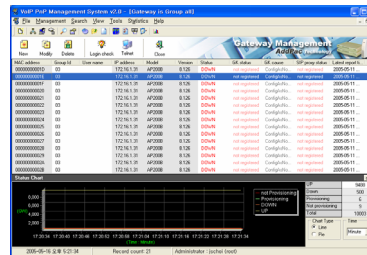

# Hardware Specification

**AP-VPMS** VoIP Plug & Play Management System

A square logo with a dark blue background and a white border. The text "RISC" is positioned above "CPU" in white, sans-serif font.

- **Commercial H/W Platform**  
(Dell Server, Desktop PC, etc)
- **AP-VPMS Server H/W Requirement(1,000Ea)**
  - CPU : Intel Pentium 4 1GHz (minimum)
  - MEMORY : 1GByte(minimum)
  - HDD : 40GB
  - OS : Window 2000 Server
- **AP-VPMS Client H/W Requirement**
  - CPU : Intel Pentium Series
  - MEMORY : 256Mbyte, 128Mbyte (minimum)
  - OS : Window XP, Window 2000, Window 9x,etc

# Software Requirement

**AP-VPMS** VoIP Plug & Play Management System

- **DataBase : MS-SQL server 2000 (standard)**
- **Auto-upgrade server :Windows2000 server (IIS, FTP)**
- **VPMS Server :Java JRE 1.4.1(download), VPMS server**
- **VPMS Client :VPMS client**
- **Others : TeraTerm Pro 2.3 (freeware download)**

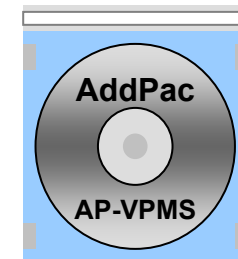

# AP-VPMS GUI Example

# Model Management (Example)

## AP-VPMS VoIP Plug & Play Management System

- Table 1 (Left):** A table with columns 'No', 'Group Id', 'Group name', and 'GW UP'. It lists five groups: Sungnam (11), Seoul (6694), Kangnam (0), Seocho (1782), and kwanak (1001).
- Table 2 (Right):** A table with columns 'ster', 'SIP Register', 'SIP not Register', and 'Group all'. It shows registration statistics for each group.
- Gateway Model Management Dialog:** A modal window with a list of gateway models (AP1100\_S404, AP200B, AP200C) and input fields for 'Model name', 'Slot count', and 'Slot / Port count'. It includes 'New', 'Delete', 'Ok', and 'Close' buttons.
- Search Define:** A section for defining search criteria, including a list of fields (1-5) and a 'Delete' button.
- Footer:** Displays the date and time (2005-05-17 오후 1:46:11), record count (5), and administrator information (Administrator : jschoi (root)).

No	Group Id	Group name	GW UP
1	01	Sungnam	11
2	02	Seoul	6694
3	03	Kangnam	0
4	04	Seocho	1782
5	05	kwanak	1001

ster	SIP Register	SIP not Register	Group all
0	16	16	16
0	7168	7168	7168
0	21	21	21
0	1797	1797	1797
0	1001	1001	1001

# Equipment Filter Search (Example)

AP-VPMS VoIP Plug & Play Management System

- Table:** A summary table for five groups (Sungnam, Seoul, Kangnam, Seocho, kwanak) with columns for various status counts.
- Select management:** A dropdown menu currently set to 'Gateway'.
- Search Define:** A section for defining search criteria with five rows of dropdown menus and operators.
- Sort Type:** Radio buttons for 'Ascending' (selected) and 'Descending'.
- Status Chart:** A line graph showing the number of gateways (GW) in different states over time. The legend includes 'not Provisioning' (red), 'Provisioning' (green), 'DOWN' (orange), and 'UP' (blue).
- Summary Table:** A small table on the right side of the chart showing counts for UP, Down, Provisioning, Not provisioning, and Total.

No	Group Id	Group name	GW UP	GW Down	GW Provisioning	GW Not provision	GK Register	GK not Register	SIP Register	SIP not Register	Group all
1	01	Sungnam	11	3	0	2	1	15	0	16	16
2	02	Seoul	6694	474	0	0	6688	480	0	7168	7168
3	03	Kangnam	0	21	0	0	0	21	0	21	21
4	04	Seocho	1782	2	6	7	1797	0	0	1797	1797
5	05	kwanak	1001	0	0	0	1001	0	0	1001	1001

UP	9488
Down	500
Provisioning	6
Not provisioning	9
Total	10003

Chart Type:  Line  Pie  
Time: Minute

2005-05-17 오전 10:14:35 Record count: 5 Administrator : jschoi (root)

# Firmware Upgrade (Example)

## AP-VPMS VoIP Plug & Play Management System

No	Group code	Type	Old version	New version	Operator ID	Upgrade time	Comment
1	kor_02	BIN	6.12	6.12	root	2003-06-09 오후 4:41:56	FTP upload
2	kor_02	INF	20030609	20030609	root	2003-06-09 오후 4:36:23	test
3	kor_02	INF	20030609	20030609	root	2003-06-09 오후 4:35:27	z
4	kor_02	BIN	6.12	6.12	root	2003-06-09 오후 4:34:48	FTP upload
5	kor_02	BIN	6.12	6.12	root	2003-06-09 오후 4:31:48	FTP upload
6	kor_02	INF		20030609	root	2003-06-09 오후 4:29:13	dir test.
7	kor_02	BIN		6.12	root	2003-06-09 오후 4:28:01	FTP upload

Below the table is a 'Status Chart' section. The chart displays a line graph with the following legend:

- not Provisioning (red line)
- Provisioning (green line)
- DOWN (orange line)
- UP (yellow line)

The chart shows a steady state with approximately 9488 UP devices, 500 Down devices, 6 Provisioning devices, and 9 Not provisioning devices. The total number of devices is 10003. The chart type is set to 'Line' and the time interval is 'Minute'.

# Event Log (Example)

## AP-VPMS VoIP Plug & Play Management System

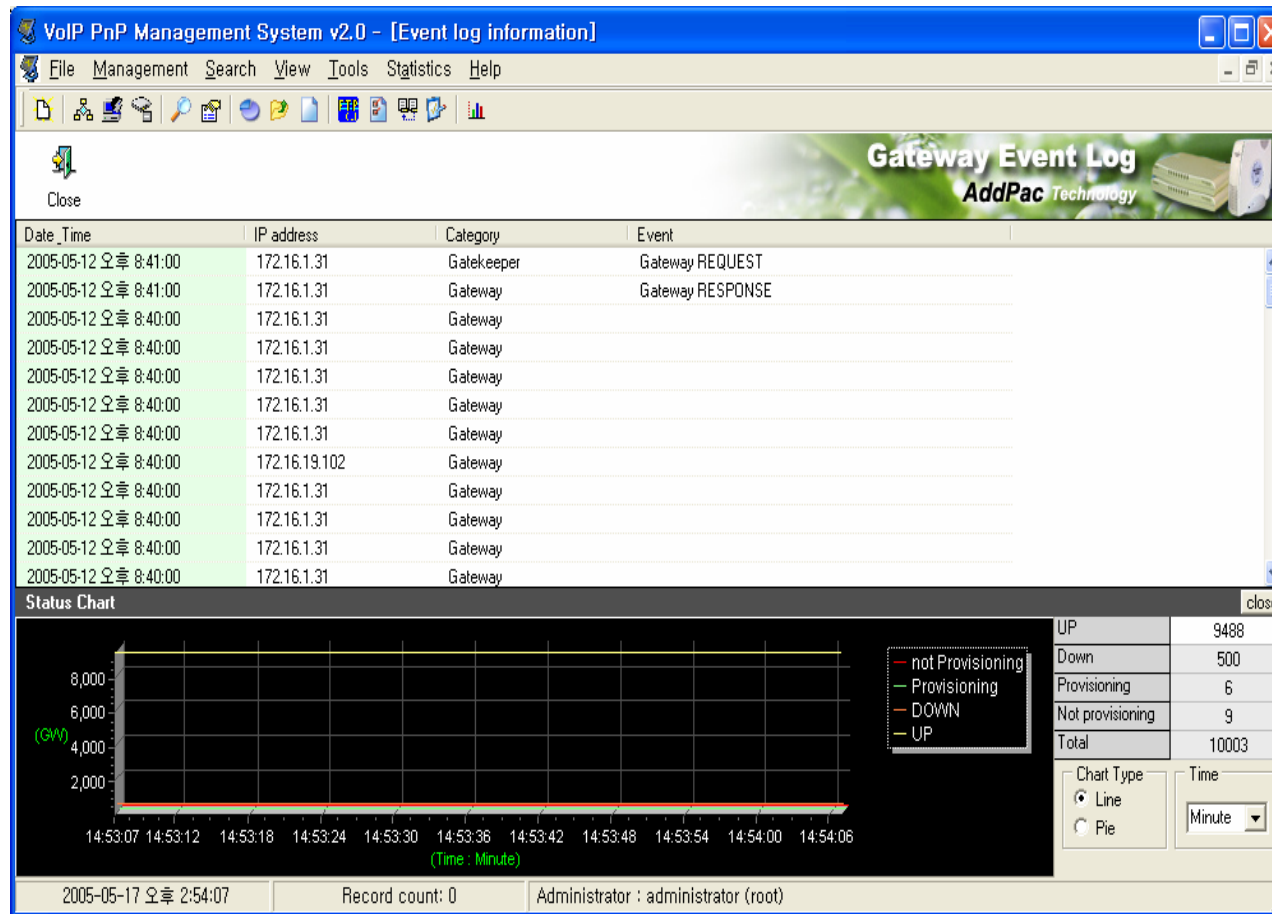

# Report (Example)

## AP-VPMS VoIP Plug & Play Management System

# Report Preview (Example)

AP-VPMS VoIP Plug & Play Management System

Print Preview

Upgrade Information Report **AddPac**

Area code	Type	Old version	New version	Operator ID	Upgrade time	comment
02	BN	ap1100rom.bin	ap1100rom.bin	root	2003-04-01 오전 10:12:47	FTPupload
02	BN	03 20 2003 2:03PM	ap1100rom.bin	root	2003-04-01 오전 10:06:37	FTPupload
02	BN	03 20 2003 2:00PM	03 20 2003 2:03PM	daw ndew	2003-03-20 오후 2:03:26	bin upgrade
area_id	part	ver_1	ver_2	operator_id	2003-03-20 오후 2:03:26	comment
02	INF		03 20 2003 1:12PM	root	2003-03-20 오후 2:03:26	rule 수정
02	INF		03 20 2003 2:00PM	daw ndew	2003-03-20 오후 2:03:26	file upload test
02	INF	03 20 2003 2:03PM	03 27 2003 3:04PM	root	2003-03-20 오후 2:03:26	
02	BN		ap1100rom.bin	root	2003-03-20 오후 2:03:26	
02	BN	ap1100rom.bin	ap3120romV6_071.bin	root	2003-03-20 오후 2:03:26	
02	INF	03 27 2003 3:04PM	03 27 2003 4:16PM	root	2003-03-20 오후 2:03:26	test
02	INF	03 27 2003 4:16PM	03 27 2003 5:53PM	root	2003-03-20 오후 2:03:26	
02	INF	03 27 2003 5:53PM	03 27 2003 5:54PM	root	2003-03-20 오후 2:03:26	Area code test 일니
02-01	INF		03 28 2003 4:52PM	root	2003-03-20 오후 2:03:26	
02-01	INF	03 28 2003 4:52PM	03 28 2003 4:52PM	root	2003-03-20 오후 2:03:26	
02-01	INF	03 28 2003 4:52PM	03 28 2003 4:53PM	root	2003-03-20 오후 2:03:26	
02-01	BN		ap1100rom.bin	root	2003-03-20 오후 2:03:26	
02-01	BN	ap1100rom.bin	ap1100rom.bin	root	2003-03-20 오후 2:03:26	
02-01	BN	ap1100rom.bin	ap1100rom.bin	root	2003-03-20 오후 2:03:26	
02	INF		03 20 2003 2:00PM	daw ndew	2003-03-20 오후 2:00:10	file upload test
02	INF		03 20 2003 1:12PM	root	2003-03-20 오후 1:12:29	rule 수정
02-01	INF	03 28 2003 4:53PM	03 28 2003 6:02PM	root		BMS client autoscri
02-01	INF	03 28 2003 6:02PM	03 28 2003 6:04PM	root		
02-01	INF	03 28 2003 6:04PM	03 28 2003 6:08PM	root		
02-01	INF	03 28 2003 6:08PM	03 28 2003 6:08PM	root		
02-01	INF	03 28 2003 6:08PM	03 28 2003 6:09PM	root		
02-01	INF	03 28 2003 6:09PM	03 28 2003 6:09PM	root		BMS client test..
02	INF	03 28 2003 7:07PM	03 28 2003 7:09PM	root		upgrade 2
02-01	BN	ap2520rom.bin	ap3120romV6_071 bin	root		FTPupload
02	INF	03 27 2003 5:54PM	03 28 2003 7:07PM	root		upgrade 1
02	INF	03 28 2003 7:09PM	03 28 2003 7:13PM	root		

Page 1 of 1

# Gateway Statistics (Example)

AP-VPMS VoIP Plug & Play Management System

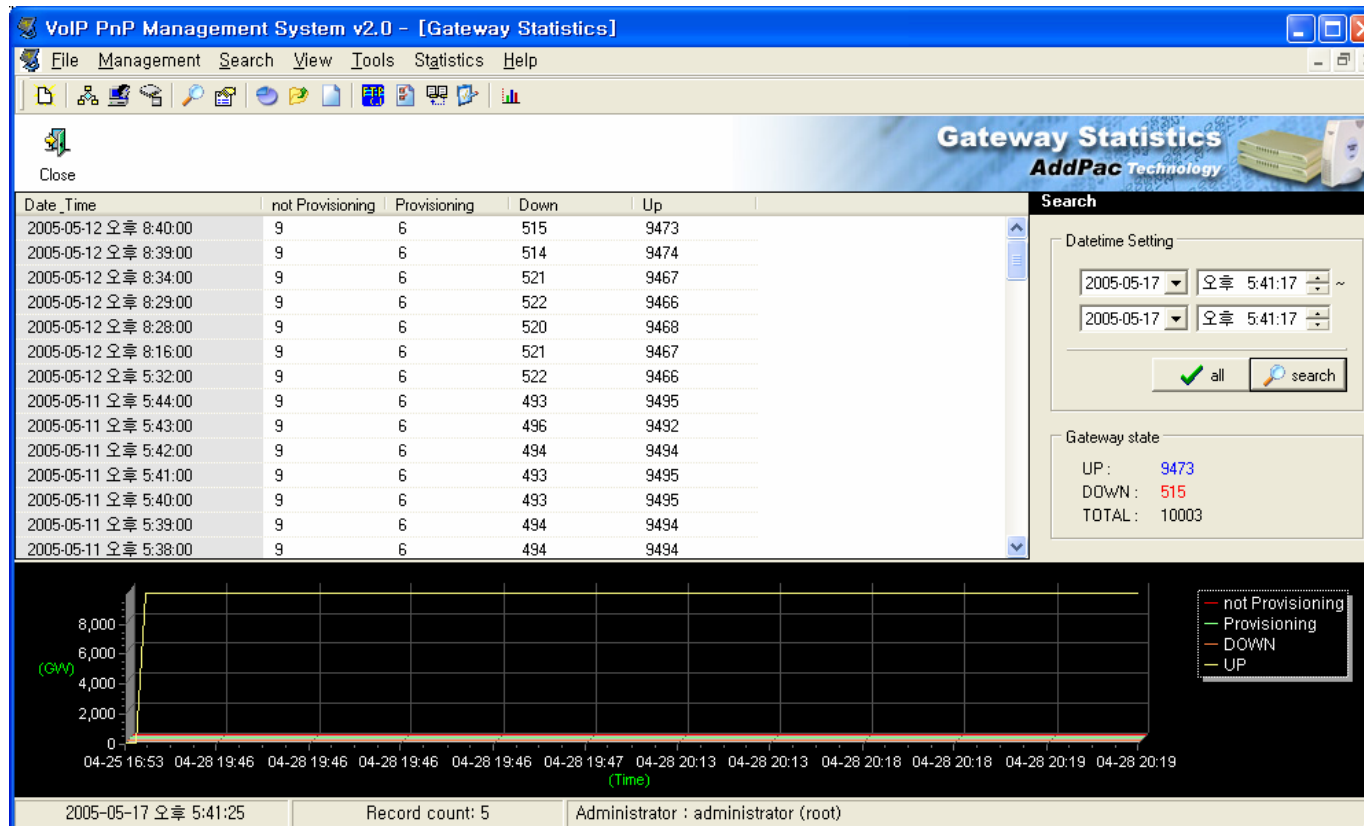

# AP-VPMS Performance Analysis

# System Performance Simulation Env.

AP-VPMS VoIP Plug & Play Management System

## VPMS Server

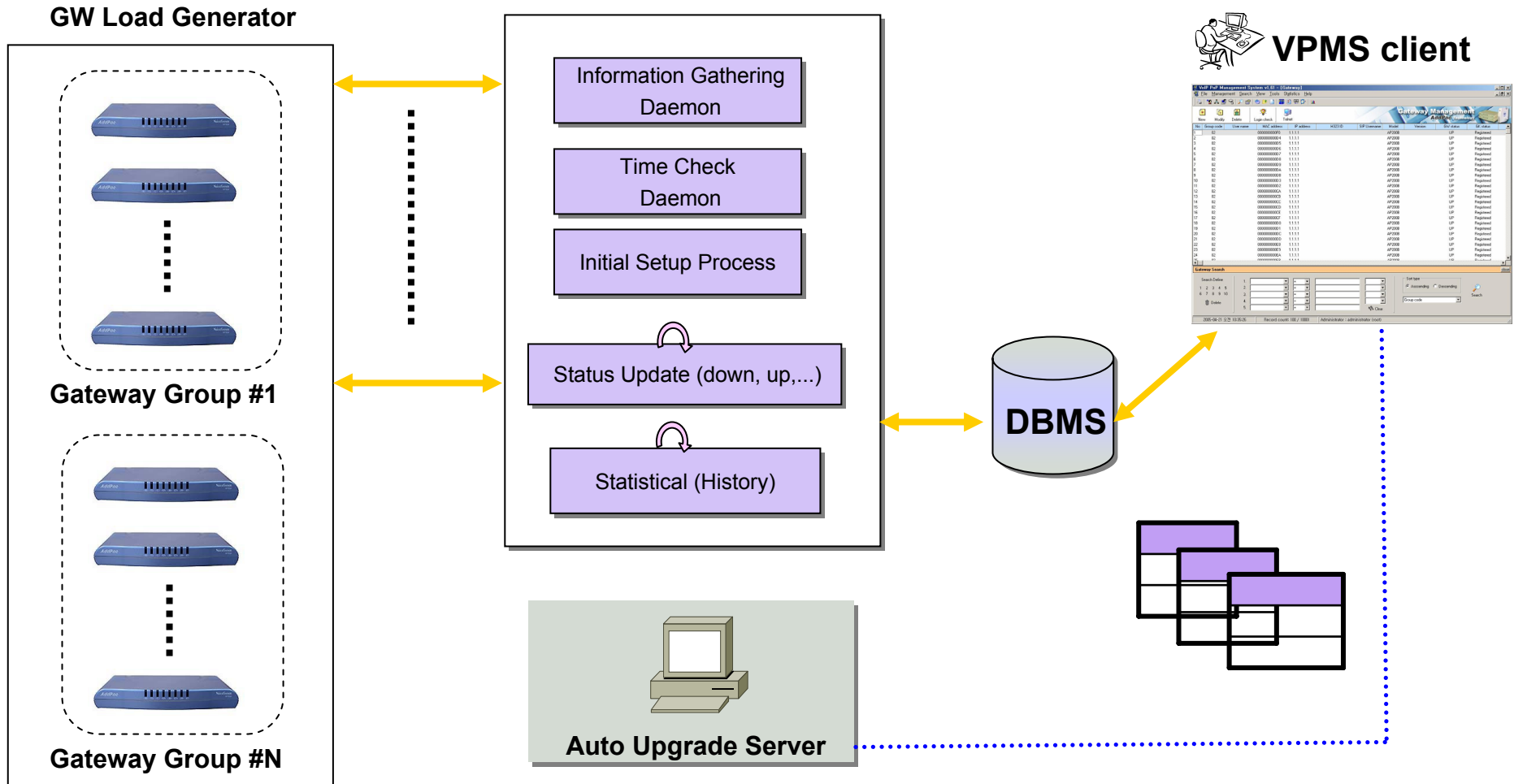

**AddPac**

[www.addpac.com](http://www.addpac.com)

# Simulation Parameters

## AP-VPMS VoIP Plug & Play Management System

Item		Item	Contents		Comments
GW Simulator	Number of Gateway	machine 1	1000	Total 2000 GW, 3 machine	
		machine 2	500		
		machine 3	500		
	GW->VPMS Server	Transmission Method	Socket Type		
		Packet Type	UDP		
		Transmission Interval	60 sec		
		Packet size	63 octet ( Radius Status Report)		
VPMS Server	Transmission Method	Socket Type			
	Packet Type	UDP			
	Socket Type	Non-Blocking Mode (selector)			
VPMS Client	Status Check Interval	3 sec (default value) – adjustable			
	Group Management	Maximum Depth One(1)			
DBMS (Database Mgt System)	DBMS Type	Microsoft MS SQL Server 2000 with sp3			
	Server-> DBMS Connection	JDBC Driver Type 4			
	TABLE	Total 11 Table ( 9 Master + 2 Hisory Data)			
	TABLE INCREMENT Rate	Management GW # = 2,000, Number of Status Change is 5 time per day			
		History Data (Table)	event	2,000 x 5 x 27(byte per event) = 270,000 = 270k/day	Total= 300K per day
	status	24 Hour / server status update Interval (ex: 60 sec) = 1,440 event per day 1,440 x 24 byte (byte per evenet) = 34,560 = 34 K/day			

# Simulation Result

## AP-VPMS VoIP Plug & Play Management System

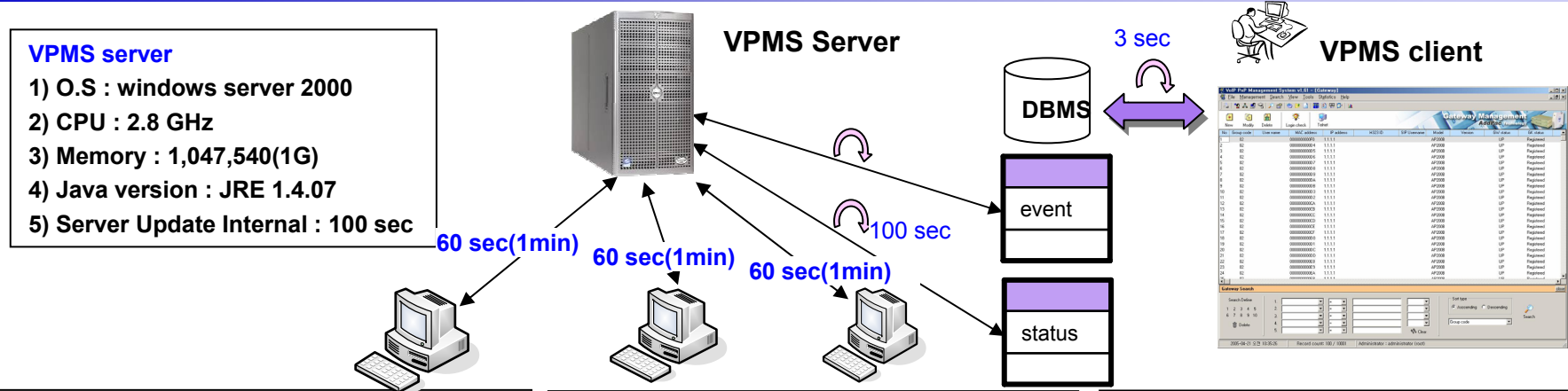

**GW simulator #1**

- 1) O.S : windows server 2003
- 2) CPU : 3.6 GHz (Xeon CPU)
- 3) Memory : 2 G
- 4) GW# : 10 Group X 100 GW# per Group = **1000**

**GW simulator #2**

- 1) O.S : windows XP Home Edition with sp2
- 2) CPU : 1.69 GHz
- 3) Memory : 1 G
- 4) GW# : = 10 Group X100 GW# per Group = **500**

**GW simulator #3**

- 1) O.S : windows server 2003 Enterprise Ed.
- 2) CPU : centrino 1.4 G
- 3) Memory : 256 M
- 4) GW# : = 10 Group X100 GW# per Group = **500**

Item	Start	End	Comments
Time	D-2 16:35 min	D+0 09:35 min	<b>Duration = 65 hrs</b>
CPU	2% under	2 % under	
Memory	12,136 KB( 12 M)	13,368 KB ( 13 M )	
GW down (data loss)	<b>Not Occurred</b>		
History table	Number of Event Table : 103,174, Number of GW status : 9,721		
VPMS Server Setting	1) socket receiver buffer : 5,000,000 byte( 5M ), 2) socket type : Non-Blocking (Selector)		
VPMS Client (Test Result)	1) Memory : OK (No Leaked), 2) Program Termination (abnormal, normal) : OK, 3) Program Processing Speed : OK (No Delay) 4) if Polling Interval is 5 min or longer than 5min, GWs more than 10000 Ea are supported or controlled by VPMS		

# Ordering Information

- **AP-VPMS VoIP Plug & Play Management S/W**
  - VPMS Server Program
  - VPMS Client Program
- **Including 1 Year Hardware Warranty**
- **Product Documents**
  - Install and Operation Guide (PDF)
- **Pricing**
  - AddPac Technology Regional Sales Manager
  - Authorized Sales and Marketing Representatives
  - Please Contact [www.addpac.com](http://www.addpac.com)

# AP-VPMS VoIP Plug & Play Management

# Thank you!

**AddPac Technology Co., Ltd.**  
Sales and Marketing

Phone +82.2.568.3848 (KOREA)

FAX +82.2.568.3847 (KOREA)

E-mail:sales@addpac.com