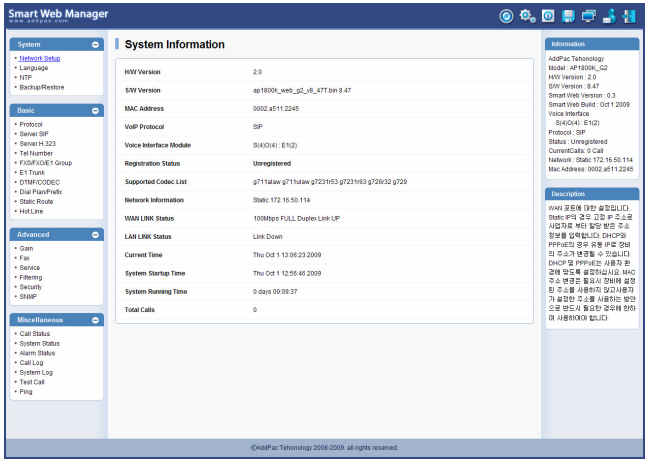

Smart Web Manager for VoIP Gateway



AddPac

AddPac Technology

Sales and Marketing

www.addpac.com

Contents

- Main Page Layout
- E1 Trunk Configuration (Example)
- Call Status (Example)



Smart Web Manager

Page Layout

Main Menu
For easy system setup, provide the various menu and category

Tool Bar
Provide frequently used tools like as System Update, Configuration Backup, Initialization, Restart, Telnet

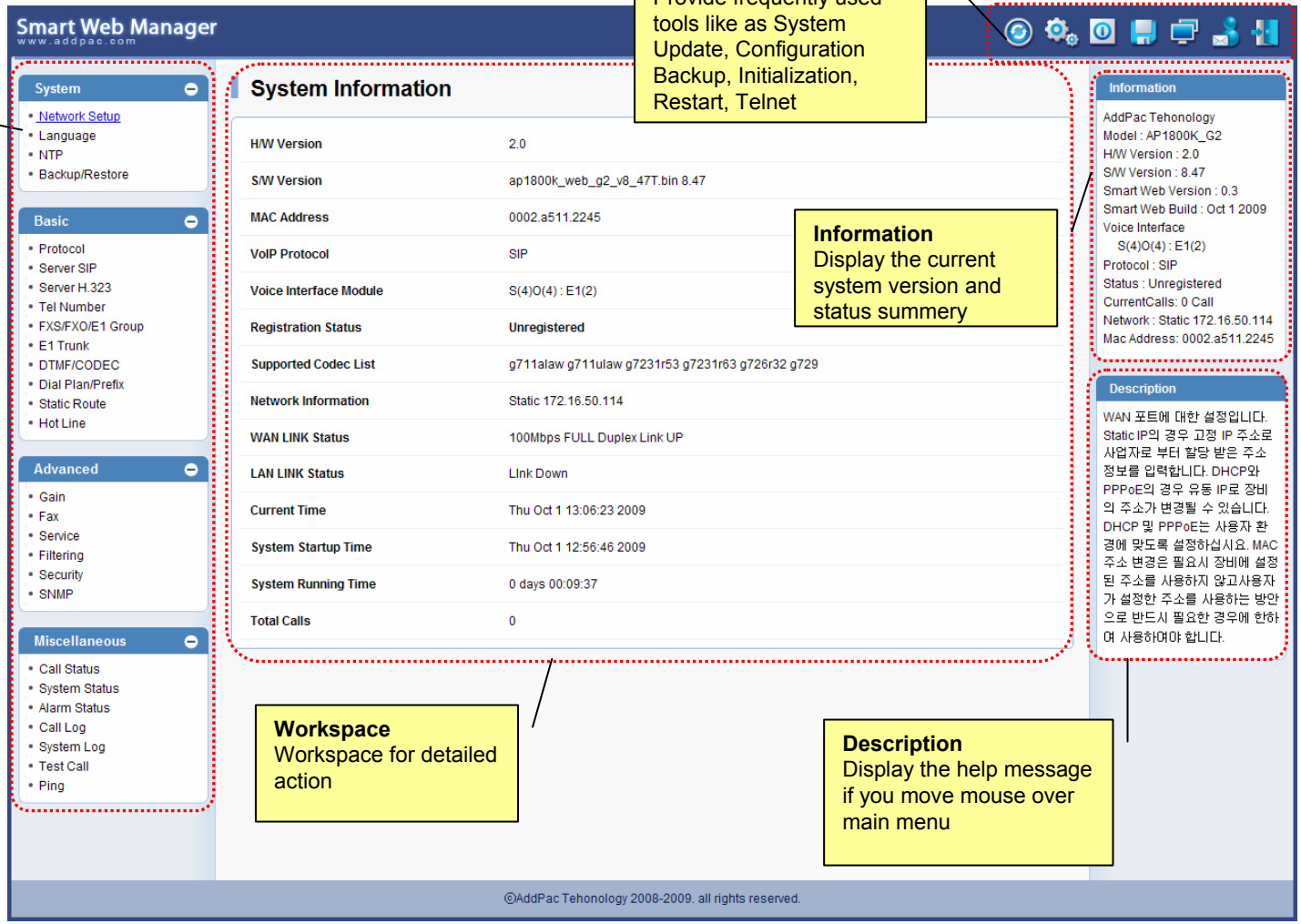

Information
Display the current system version and status summery

Workspace
Workspace for detailed action

Description
Display the help message if you move mouse over main menu

Smart Web Manager

E1 Trunk Configuration (Example)

E1 Port
E1 Port Configuration Example : Slot is selected by tap button. Group in each E1 port can be added or deleted.

E1 Port Configuration
Provide the detailed configuration menu about selected E1 port

Tool Tip
Display the help message according to mouse move

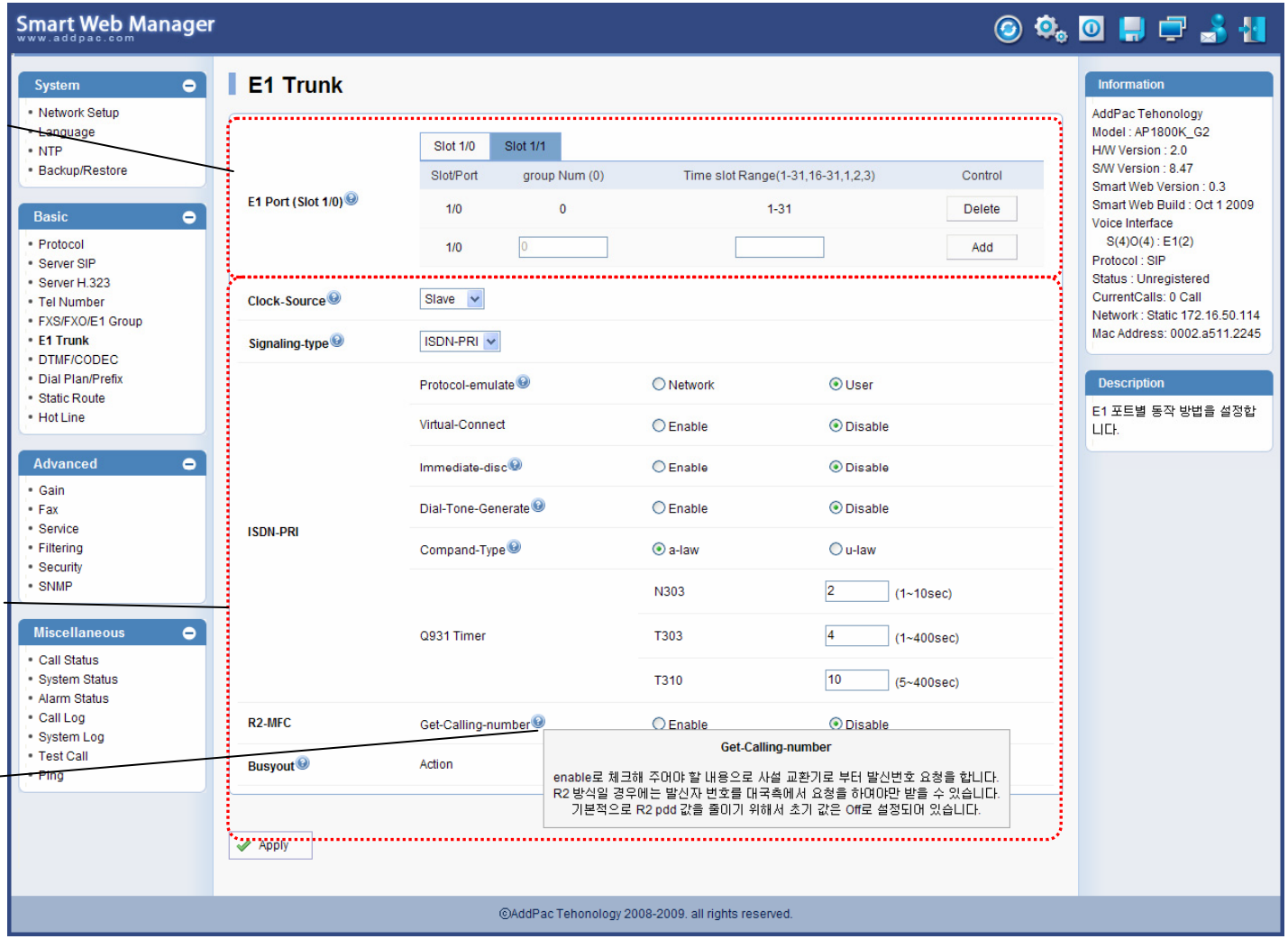

Smart Web Manager

Call Status (Example)

E1 Port

Real-time display about digital E1 time slot status (idle, dialing, incoming call, outgoing call, call blocking, etc)
Provide a specific port blocking function

Analog Port
Real-time display about analog port status (occupation, call status).
Provide a specific port blocking function

Port Status Display

Active Call Status
Real-time display about current active call status (calling party addr, called party addr. Codec, etc)

