ISDN, PSTN Voice Recording Solution



AP-NR3000 Voice Recording Server

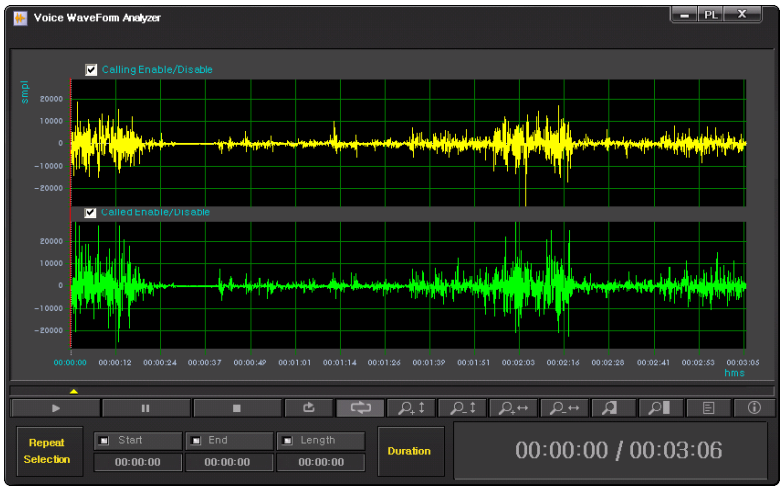



AP-MG3000 Media Gateway

AddPac Technology

Sales and Marketing

www.addpac.com

Contents

- Network Diagrams
- Product Specifications
  - Voice Recording Server : AP-NR3000
  - VoIP Gateways for Voice Recording Extension: AP-MG3000,etc
  - Smart Digital Voice Recording Management Program

Network Diagram (Case 1)

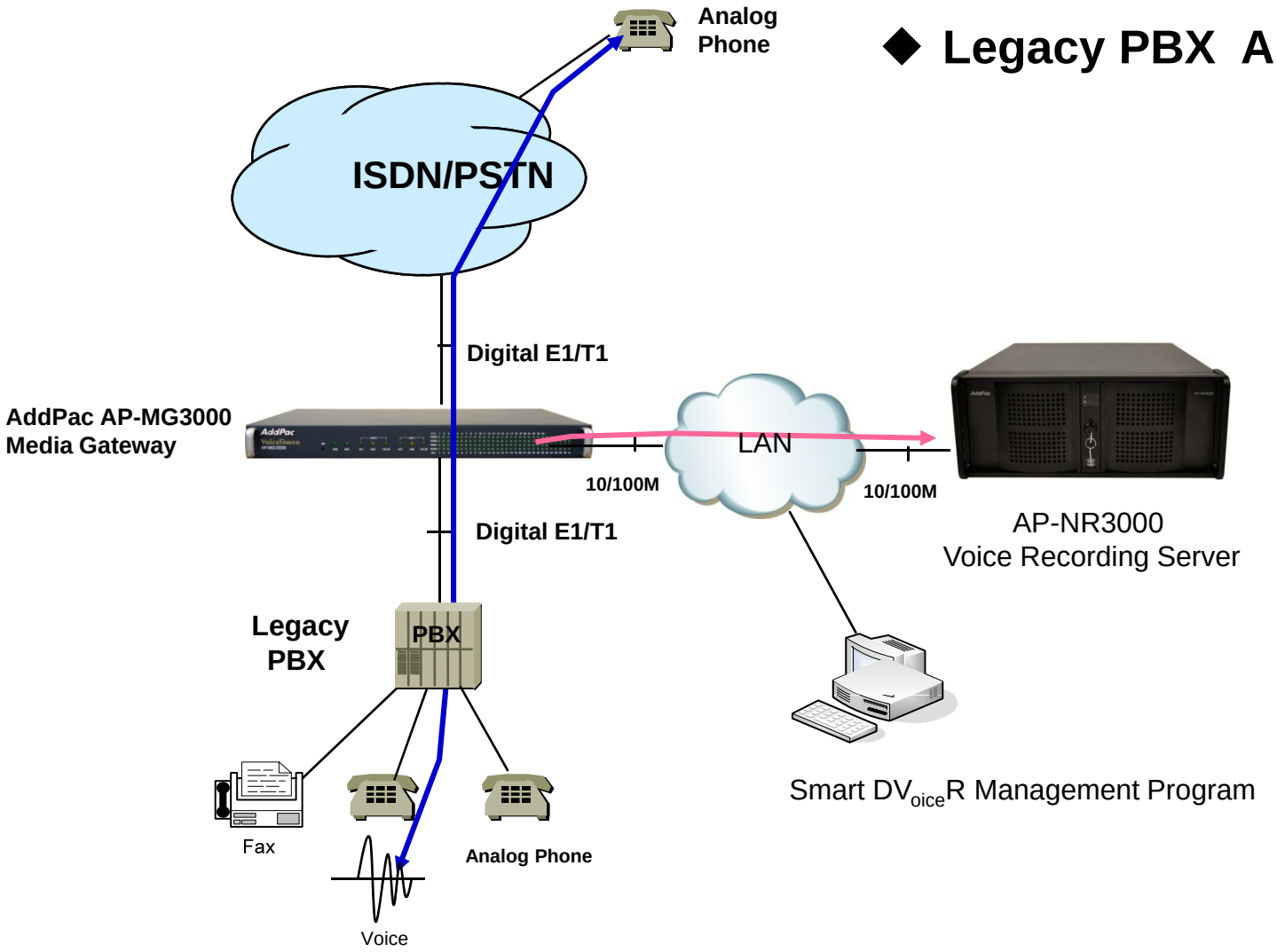

◆ **Legacy PBX Application**

Network Diagram (Case 2)

◆ **SIP Server, IP-PBX Application**

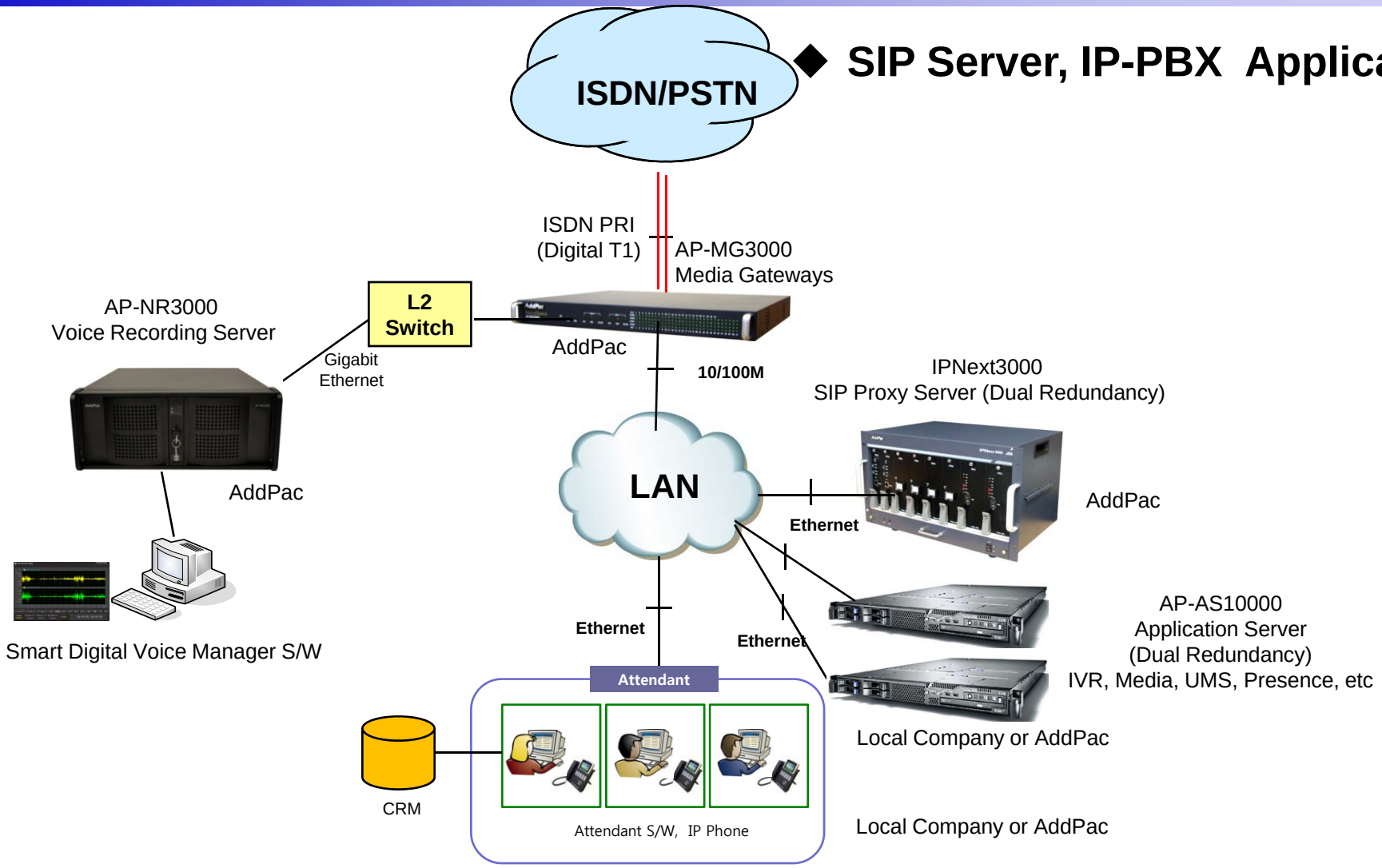

IP Voice Recording Server

Product Overview

AP-N3000 Network Voice Recoding Server

- IP based Network Voice Recording Server
- Linux Operating System
- Powerful Management and User Friendly Features
- High-performance Voice Recoding Service
- External Media Gateway(ex:AP-MG3000) Interworking Support
- Firmware Upgradeable Architecture
- One(1) 10/100/1000Mbps Gigabit Ethernet Interface
- One(1) DVD Writer for Audio File Backup
- Up to Four(4) 3.5Inch SATA Hard Disk Interface Support
- USB Interface Support (Front Side, Back Side)

Hardware Specification

AP-N3000 Network Voice Recoding Server

- High Performance Computing Power
- Main Chassis
  - Network Interface
    - One(1) 10/100/1000Mbps Fast Ethernet
  - Video Output Interface
    - HDMI, DVI,RGB Video Output
  - USB 2.0 Interfaces for Mouse, Keyboard, etc
  - One(1) DVD Writer for Video File Backup
  - Up to Four(4) Hard Disk



VoIP Gateways for Voice Recording Extension

VoIP Gateways with Voice Recording Extension

Product	AP2620	AP2640	AP2650	AP-MG3000
				
Available Modules	AP-FXS4 AP-FXO4 AP-FXS2O2 AP-E&M4 AP-E1	AP-FXS8 AP-FXO8 AP-FXS4O4 AP-E&M8 AP-E1	AP-FXS8 AP-FXO8 AP-FXS4O4 AP-E&M8 AP-E1	APv2-1E1 APv2-2E1 APv2-4E1
Analog Ports	Up to 8	Up to 32	Up to 32	N/A
Signaling	SIP, H.323	SIP, H.323	SIP, H.323	SIP, H.323
Digital E1/T1	Up to 2E1/T1	Up to 2E1/T1	Up to 2E1/T1	Up to 4E1/T1
E&M	Support	Support	Support	N/A
Module Slot	Two(2)	Four(4)	Four(4)	Two(2)
LAN Port	2	2	2	2
Console	1	1	1	1
Power	Single PSU	Single PSU	Dual PSU	Single PSU

AP-MG3000 Media Gateway

- Voice Recording Interface Support
- ISND PRI Digital E1/T1 VoIP Interface
- Up to 4T1 Interface
- IPv4/IPv6 Address Support
- Two(2) Module Slots for Digital E1/T1 Interface
- SIP, H.323, MGCP VoIP Signaling Support
- Firmware Upgradeable Architecture



Smart DVoiceR Management Program for Voice Recording Server

Smart DV$_{oice}$R Management Program for HQ

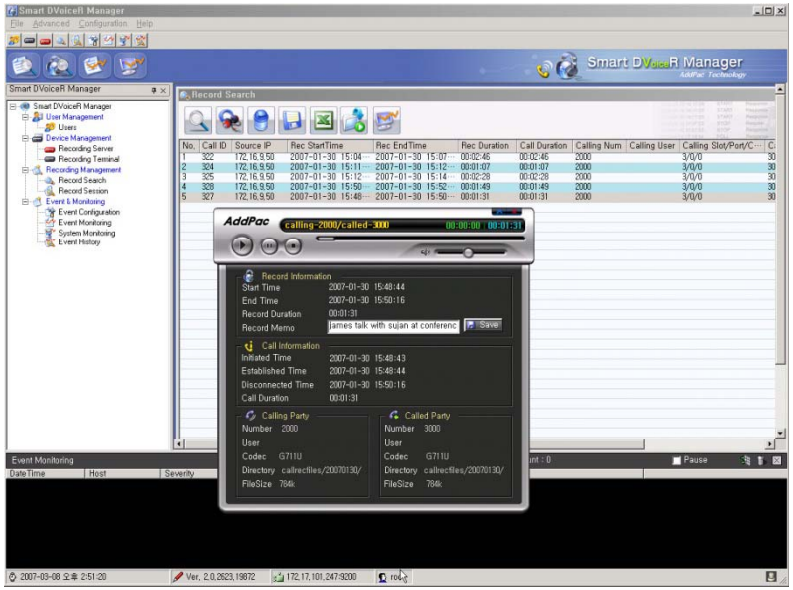

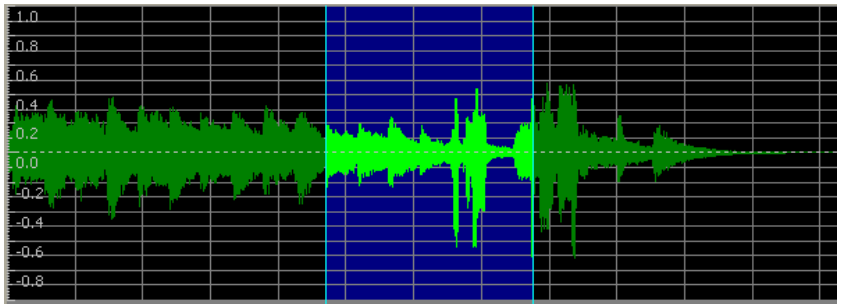

- Call History Management (search/modify/delete/save)
- Media Play Management (Play/Stop/Seek/Pause)
- Live Call List Management, Live Call Monitoring
- Local Backup (File Manager Support, PC HDD, DVD) and Local Play
- User Management (registration/modify/delete/search)
- Server Status (CPU/Memory/HDD) & Event Monitoring
- Waveform Analyzing Function
- Recording Source Management (VoIP Gateway, IP Phone, etc)
- Live Recording Board

Thank you!

AddPac Technology Co., Ltd.
Sales and Marketing

Phone +82.2.568.3848 (KOREA)
FAX +82.2.568.3847 (KOREA)
E-mail sales@addpac.com