Large Scale VoIP Gateway Solution





AddPac

AddPac Technology

Sales and Marketing

www.addpac.com

Contents

- VoIP Gateway Service Diagram
- VoIP Gateway Comparison Table
  - Large Capacity Analog VoIP Gateways(~256 Port)
- VoIP Modules for Rack Mountable Equipment
- AddPac VoIP Gateway Service Features
- AddPac VoIP Gateway Management

Large Capacity VoIP Gateways

Product	AP3100P	AP6200	AP6500	AP6800
				
Available VoIP Modules	AP-FXS4, AP-FXO4 AP-FXS2O2, AP-E&M4	AP-N1-FXS8, AP-N1-FXO8, AP-N1-E&M4, AP-N1-FXS4O4, AP-N1-E1/T1, AP-N1-2E1/T1	AP-N1-FXS32 AP-N1-FXO32	AP-N1-FXS32 AP-N1-FXO32
Analog Ports	Up to 60 (4-Port Module x 15)	Up to 80 (8-Port Module x 10)	Up to 128 (32-Port Module x 4)	Up to 256 (32-Port Module x 8)
Signaling	SIP, H.323	SIP, H.323	SIP, H.323	SIP, H.323
CPU Redundancy (Dual CPU)	N/A	N/A	Support (Option)	Support (Option)
E&M	Support	Support	N/A	N/A
Module Slot for VoIP Module	15 Slots	10 Slots	4 Slots	8 Slots
LAN Port	2	2	2	2
Console	1	1	1	1
Dual Power Supply (Option)	Support	Support	Support	Support

VoIP Modules

Target :
AP3100P

VoIP Modules

DSP

Target	VoIP Modules	Module Features	Module Picture
AP3100P	AP-FXS4	4-Port FXS Module	
AP3100P	AP-FXO4	4-Port FXO Module	
AP3100P	AP-FXS2O2	2-Port FXS&2-Port FXO Module	
AP3100P	AP-E&M4	4-Port E&M Module	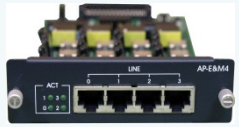
AP3100P	AP-FXS3O1	3-Port FXS&1-Port FXO Module	

Target :
AP6200

VoIP Modules

DSP

Target	VoIP Modules	Module Features	Module Picture
AP1800 AP2330 AP2340	AP-N1-FXS8	8-Port FXS Module	
AP1800 AP2330 AP2340	AP-N1-FXO8	8-Port FXO Module	
AP1800 AP2330 AP2340	AP-N1-FXS4O4	4-Port FXS&4-Port FXO Module	
AP1800 AP1850	AP-N1-E1	1-Port Digital E1/T1 Module	
AP1800 AP1850	AP-N1-2E1	2-Port Digital E1/T1 Module	

Target :
AP6500, AP6800

VoIP Modules

DSP

Target	VoIP Modules	Module Features	Module Picture
AP6500 AP6800	AP-N1-FXS32	32-Port FXS Module	
AP6500 AP6800	AP-N1-FXO32	32-Port FXO Module	

VoIP Gateway
Service Features

VoIP (Voice over IP) Service

- **H.323, SIP Concurrent VoIP Stack**
- **H.323**
  - ITU-T Standard H.323 v3 Support
  - Support H.245 Tunneling
  - Including H.235 Security Features
- **SIP**
  - IETF RFC3261 or RFC2543 SIP Standard

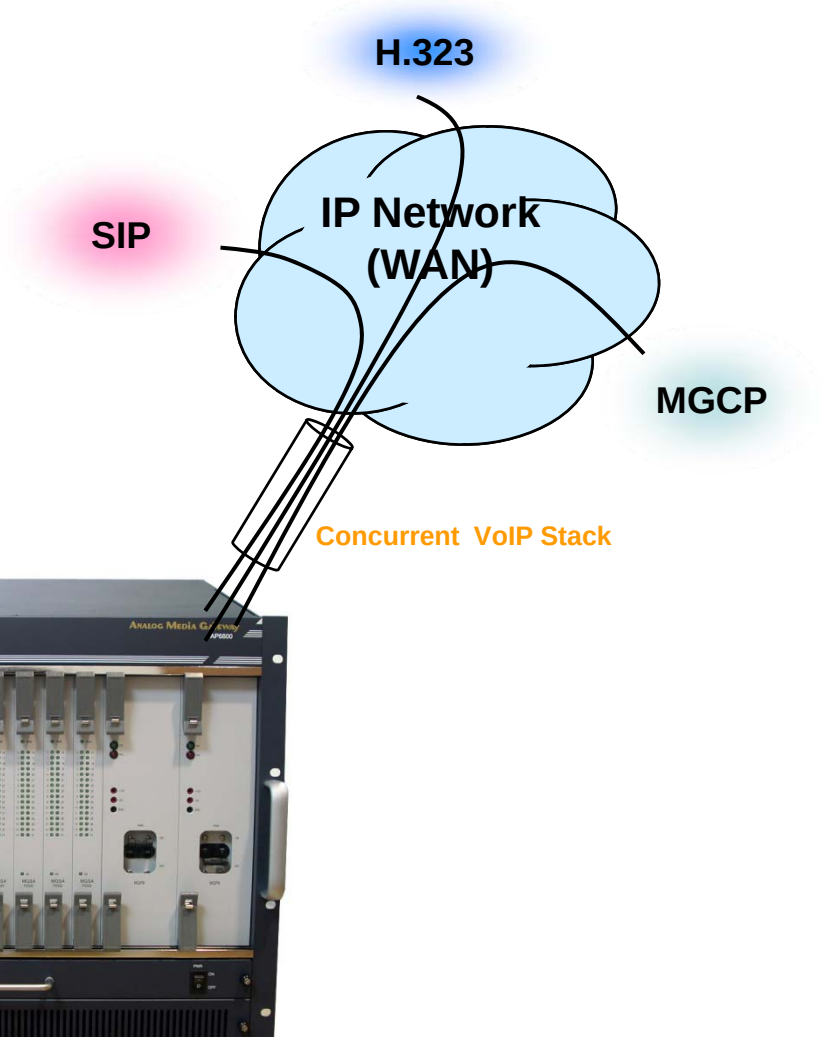

VoIP (Voice over IP) Service

- **H.323**
  - Fast connect, normal connect support
  - H.245 tunneling support
  - Q.931 response message setting for inbound VoIP calls
  - H.245 logical channel open timing selection function
  - Start H.245 procedure support
  - DTMF / Hook flash relay with H.245 alphanumeric / signal
  - Secondary gatekeeper support
  - Gatekeeper assignment according to the domain name
  - Gatekeeper discovery with multicast
  - Lightweight RRQ support
  - Signaling TCP port assignment
  - Resource threshold setting with RAI
  - H.235 clear-token, crypto-token support
  - canMapAlias support
  - Technical prefix (supported prefix) support
  - Public IP assignment in NAT environment
- **SIP**
  - Gateway-based / Endpoint-based registration support
  - Secondary proxy-server assignment function
  - SIP signaling port change function
  - SIP proxy server assignment according to the domain name
  - T.38 real-time fax relay support
  - DTMF relay support with RFC2833 / OPTION message
  - Re-INVITE support

VoIP (Voice over IP) Service

- **Voice Codec**
  - G.711 A-Law, G.711 U-Law
  - G.726 r16, G.726 r32
  - G.729A
  - G.723.1 r63, G.723.1 r53
  - VAD (Voice Activity Detection) function support
  - DTMF relay support (H.323, SIP, MGCP common) based on RFC2833
- **RTP**
  - Redundant RTP packet transmission in case of severe packet loss
  - Dynamic jitter buffer management and RPT packet jitter and loss compensation with heuristic & DSP error concealment
  - Static jitter buffer setting support
  - Voice frame per RTP packet number control for each codec
  - In-band ring-back tone support
  - Virtual ring-back tone support
  - Tone parameter change support

- **FAX**
  - Fax relay mode supporting T.38, inband-T.38, bypass mode
  - Lost packet compensation with redundant setting in case of T.38 fax relay
  - Fax relay mode, rate setting for remote end

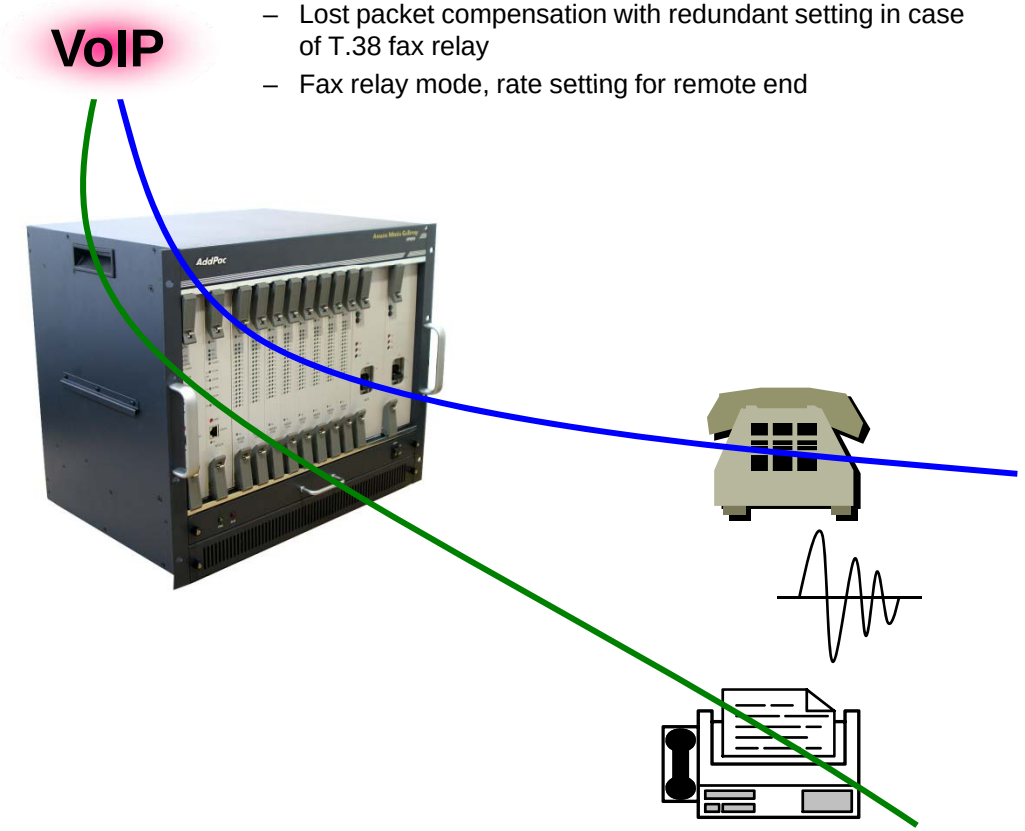

VoIP (Voice over IP) Service

- **VoIP Call Controls**
  - Hot line connection function with PLAR (Private Line Auto Ring Down)
  - Leased line emulation function
  - Connection monitoring function
  - Fault tolerant with Redundancy and Call Distribution among Gateways for load balancing
  - Call attempt with IP address
  - H.323, SIP, MGCP inbound call connection for each voice port
  - Multiple E.164 setting for one voice port
  - One E.164 or digit pattern can be assigned to more than one voice port
  - Hunting with Longest match/ priority/ sequence/ random
  - One stage call setup by Digit forwarding
  - Call barring with specific digit patterns
  - Calling and called number conversion for PSTN outbound calls
  - PSTN rerouting in case of VoIP call attempt failure

- **VoIP Call Controls (cont.)**
  - Call transfer for internal calls
  - Call pickup for internal calls
  - Calling and called number conversion for VoIP outbound calls
  - Calling and called number conversion for VoIP inbound calls
  - Fax broadcasting call control

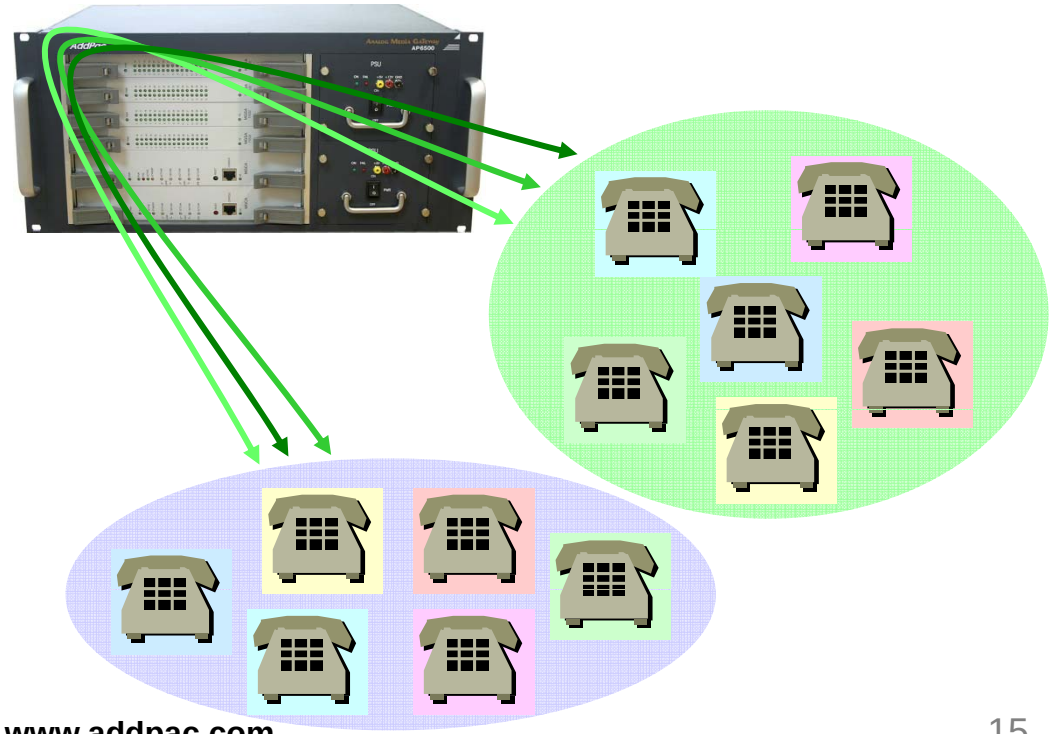

Advanced QoS Features

- **Enhances Transmit Voice QoS Features**
  - Voice Traffic Priority Queuing
  - QoS Service Profiling
  - Providing Virtual Network Transmit Algorithm
  - Real-time Voice Traffic QoS Support
  - RTP Packet Transmit Interval Control
  - Supporting RTP Packet Redundancy Scheme
  - IP Header Control such as ToS, Diffserv
- **Enhances Receive Voice QoS Features**
  - Dynamic Jitter Buffer Management
  - Error Concealment
  - Support T.38 FAX Data Error Recovery Scheme

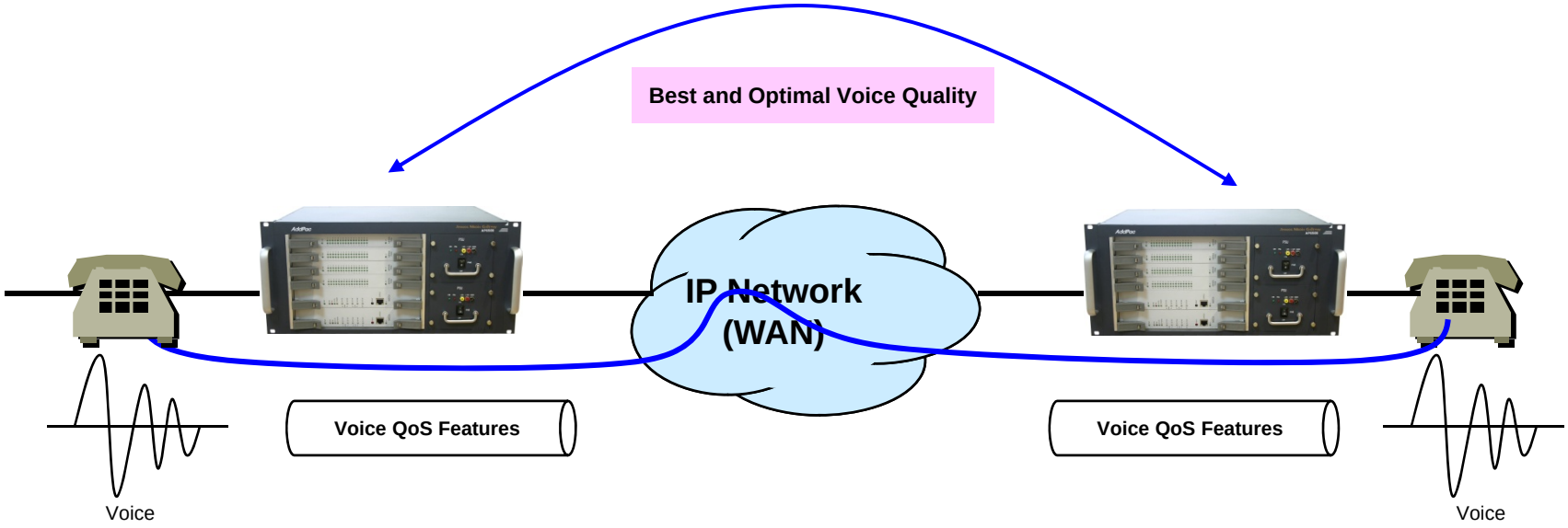

Network Protocols

- **Basic Network Protocols**
  - ARP, IPv4, TCP, UDP, ICMP, SCTP, IGMP, MLD
- **Routing Protocol**
  - IPv4 : Static
- **Service Protocol**
  - FTP, Telnet, TFTP, DHCP Server/Relay, SNMP Server
  - CDP (Cisco Discovery Protocol)
  - DNS Resolver , DDNS(nsupdate)
  - Bridge
  - Syslog
- **IPv4 Address Configuration**
  - Fixed (Static)
  - DHCP
  - PPPoE
- **Miscellaneous**
  - Cisco Style CLI
  - Standard & Extended IPv4 Access List
  - Multi-level User Account Management
  - IP accounting
  - STUN Client

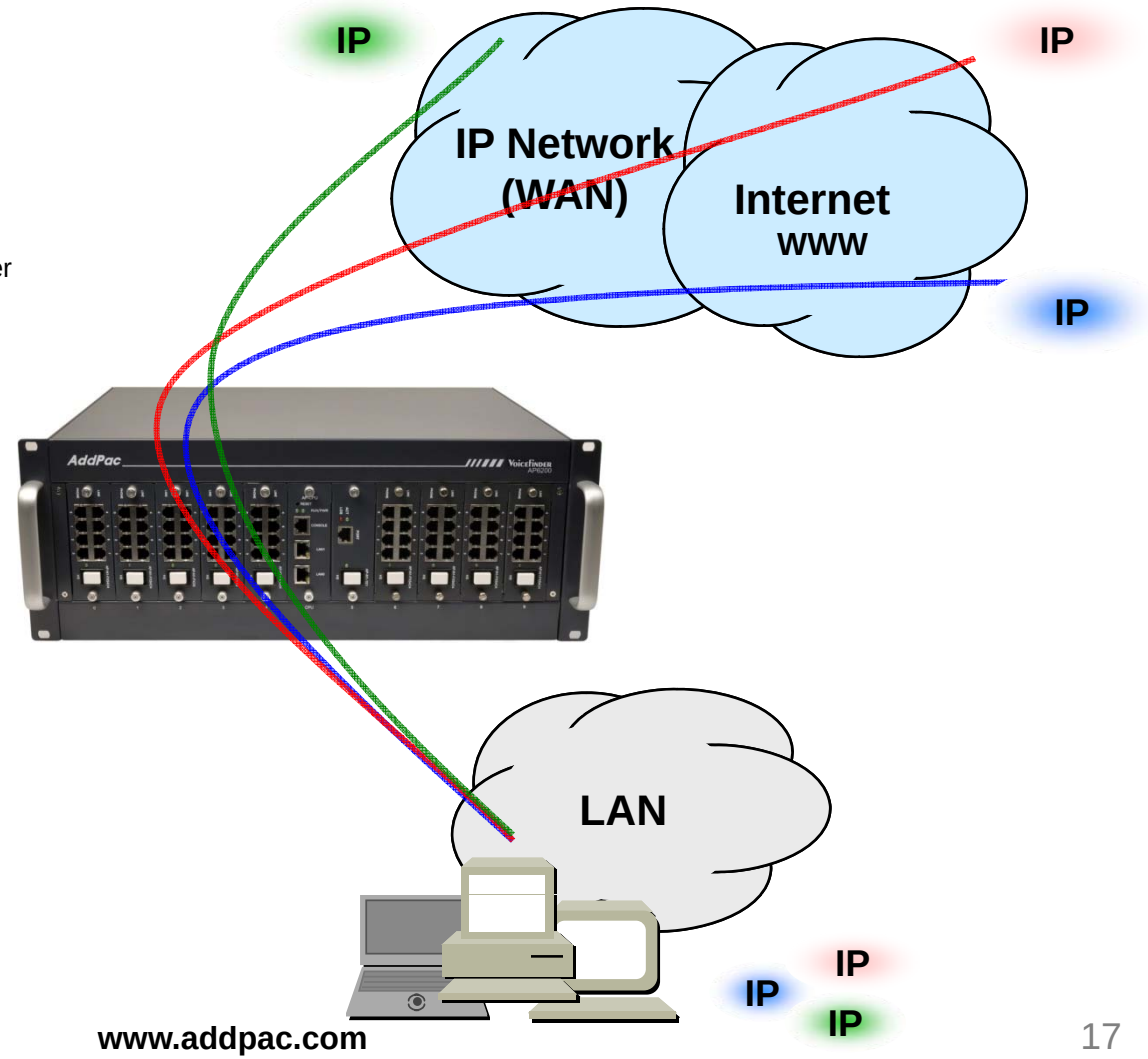

Network Management

- SNMP
  - Standard Simple Network Management Protocol(SNMP) Agent support
  - MIB v1 and v2 Support
- Web-based Management
  - Smart Easy Setup
  - Standard Voice Interface
  - Standard PSTN Back-up Interface
- Watch-dog Function
  - Hardware, Software watch-dog services
- Remote Management
  - Telnet
  - Rlogin
- Auto Upgrade Service
  - HTTP server based APOS image and configuration file auto-upgrade support
- Batch Job Function
  - Text based script downloading

- Interoperable with AP-VPMS Service
  - AddPac VoIP Plug & Play Management System (AP-VPMS)

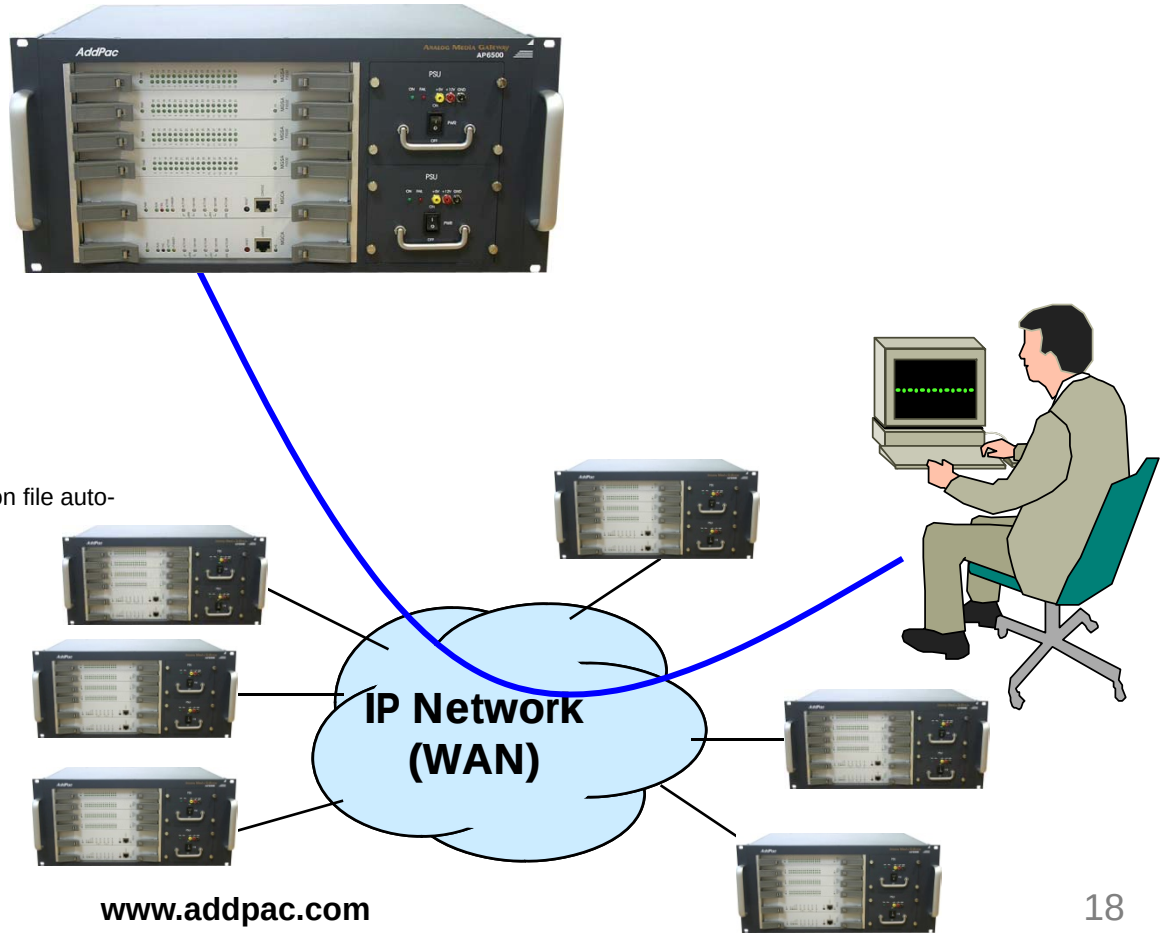

Security Management

- **IP packet filtering**
- **IP access list**
- **User authentication function**
  - Password Authentication Protocol (PAP)
  - Challenge Handshake Authentication Protocol (CHAP)
- **Enable/Disable specific protocols**
- **Auto-square connect of Telnet session**
- **Account Management function for multi-level user**
- **SNMP/TELNET/FTP/HTTP/TFTP port assignment function**
- **SNMP/TELNET/FTP access list management**
- **Boot mode security checking function**

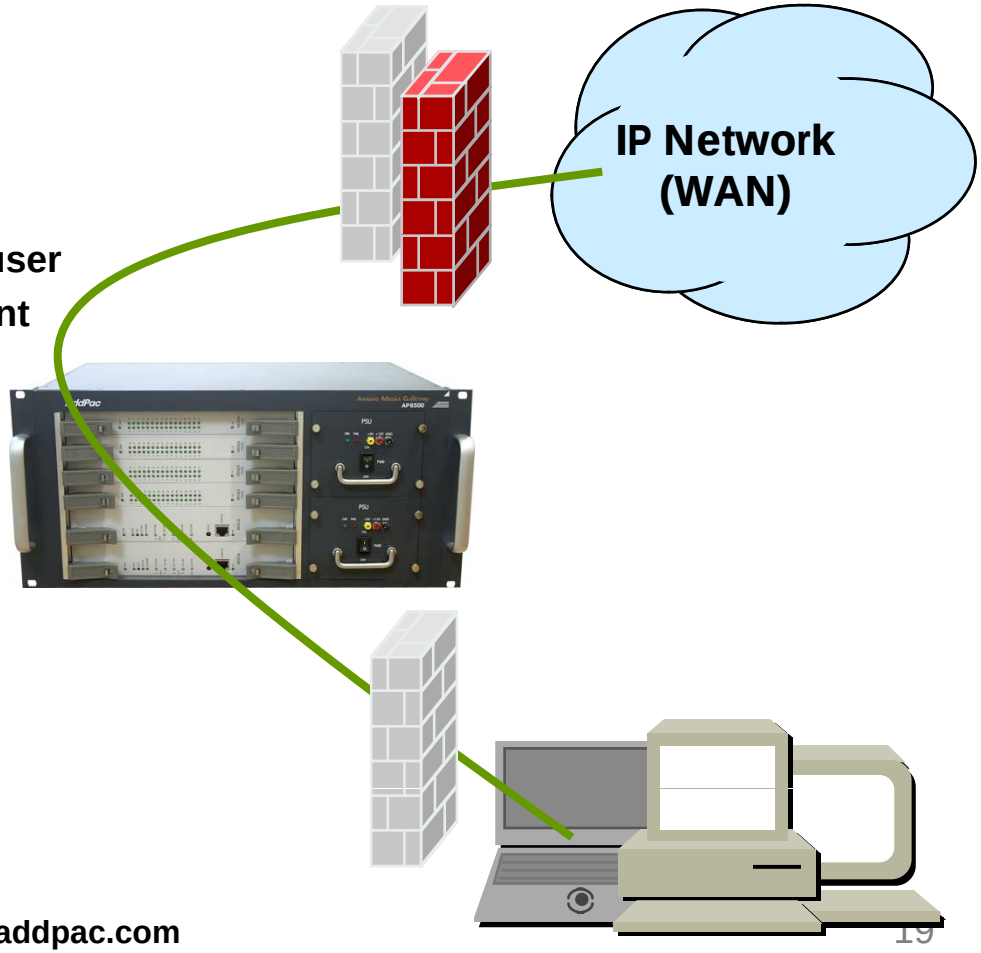

Smart NMS

Smart Network Management System for VoIP Gateway

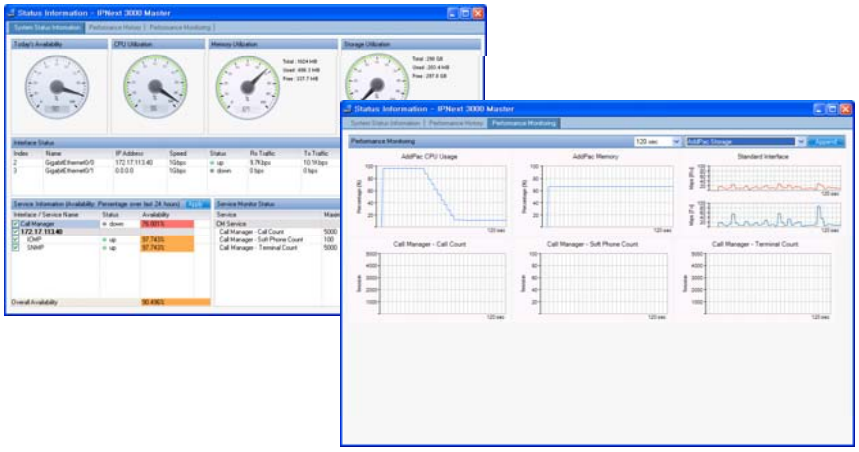

Contents

- System Requirement
- Smart NMS Networking Diagram
- Web-based Management
- Network Resource Management
- Device Fault Management
- Device Fault History Management
- Device Status Information
- Notification Management
- Fault Statistics
- Model & Service Management

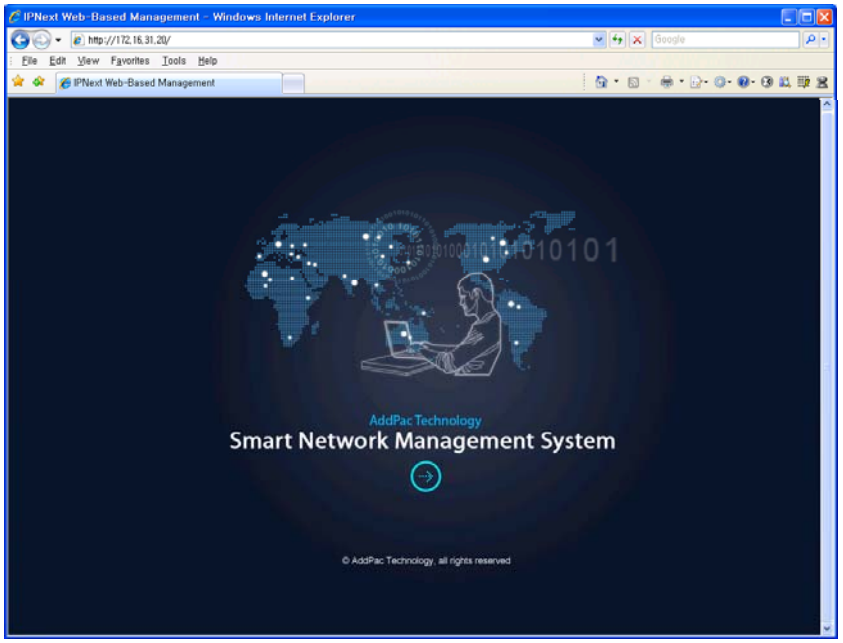

System Requirement

NMS Server

- OS : RHEL (Redhat Enterprise Linux) 5.0 or higher
- CPU : Quad-Core 2.0 GHz / 1333MHz FSB 2x4 MB cache
- Physical Memory : 4 GB
- HDD : 300 G
- JRE (Java Runtime Environment) 1.5.1 or Higher
- Database : PostgreSQL 8.1.11

NMS Client

- Windows XP, Vista, Windows Server 2000/2003
- Microsoft Internet Explorer 6.0 or higher

NMS Networking Diagram

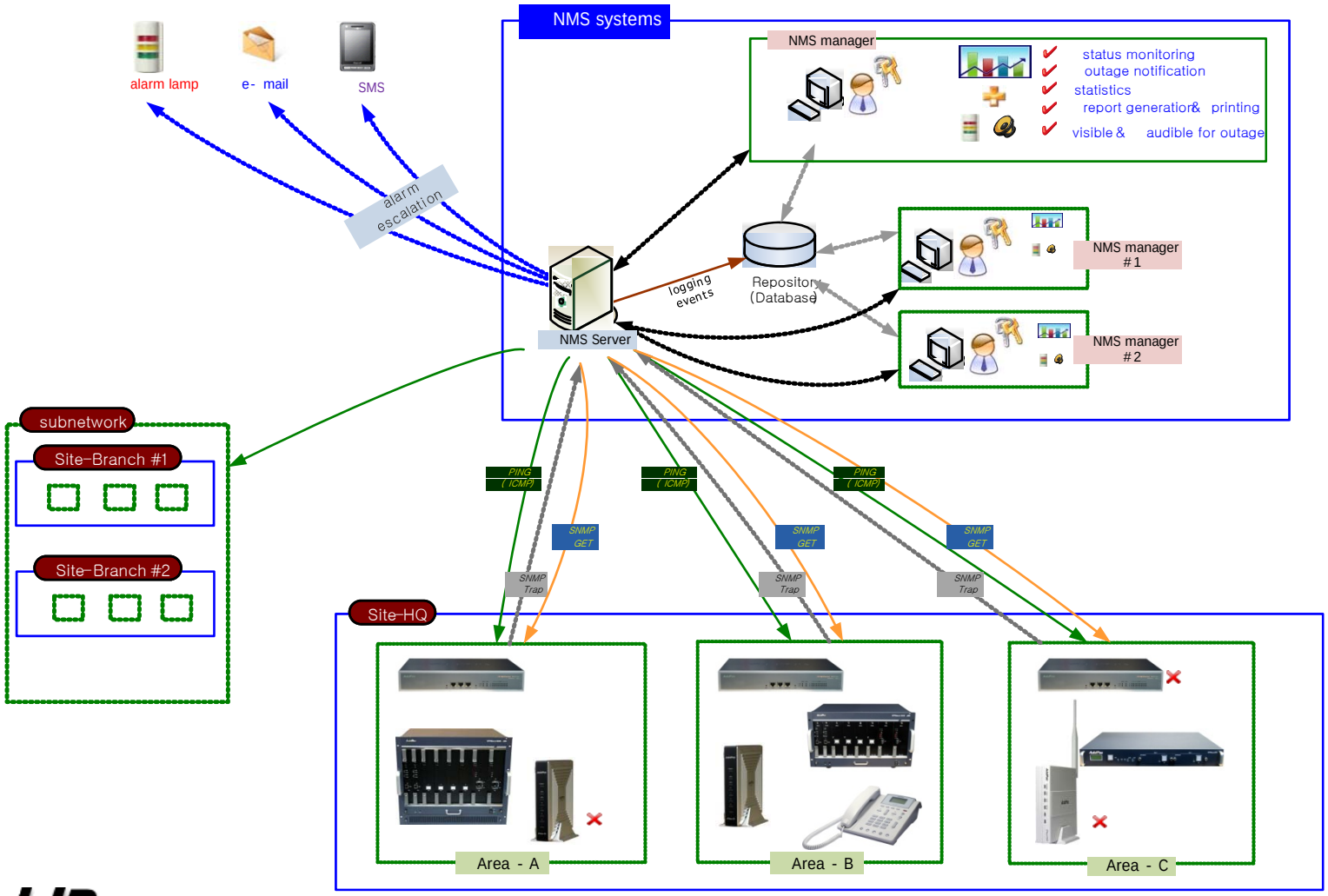

Web-based Management

- **Easy Access via Web browser**
  - Microsoft Internet Explorer 6.0 or higher compatible
- **Version Control**
  - Automatic version check
  - New version software download feature
- **UI control**
  - User friendly GUI management

Version Control

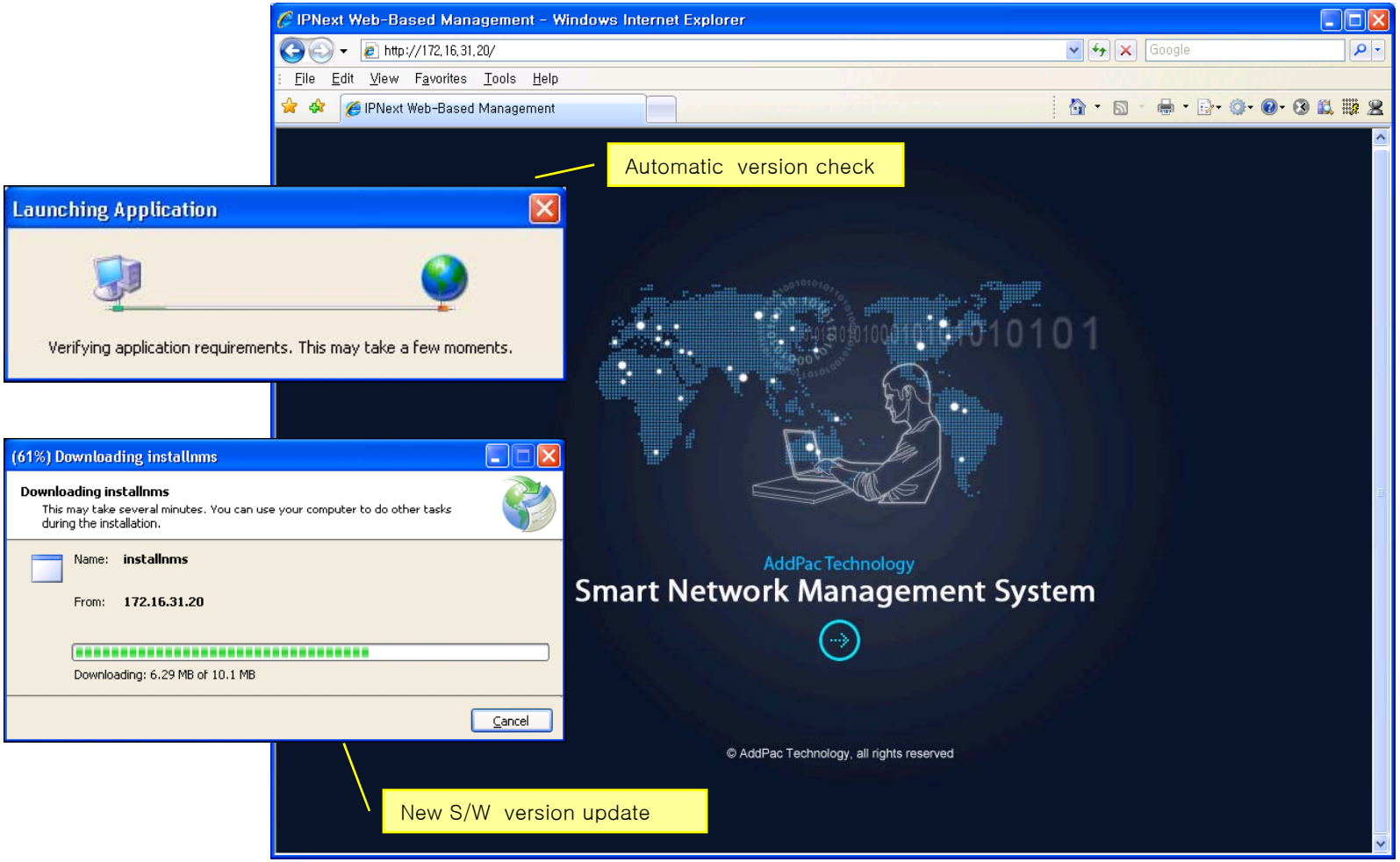

Web-based Login

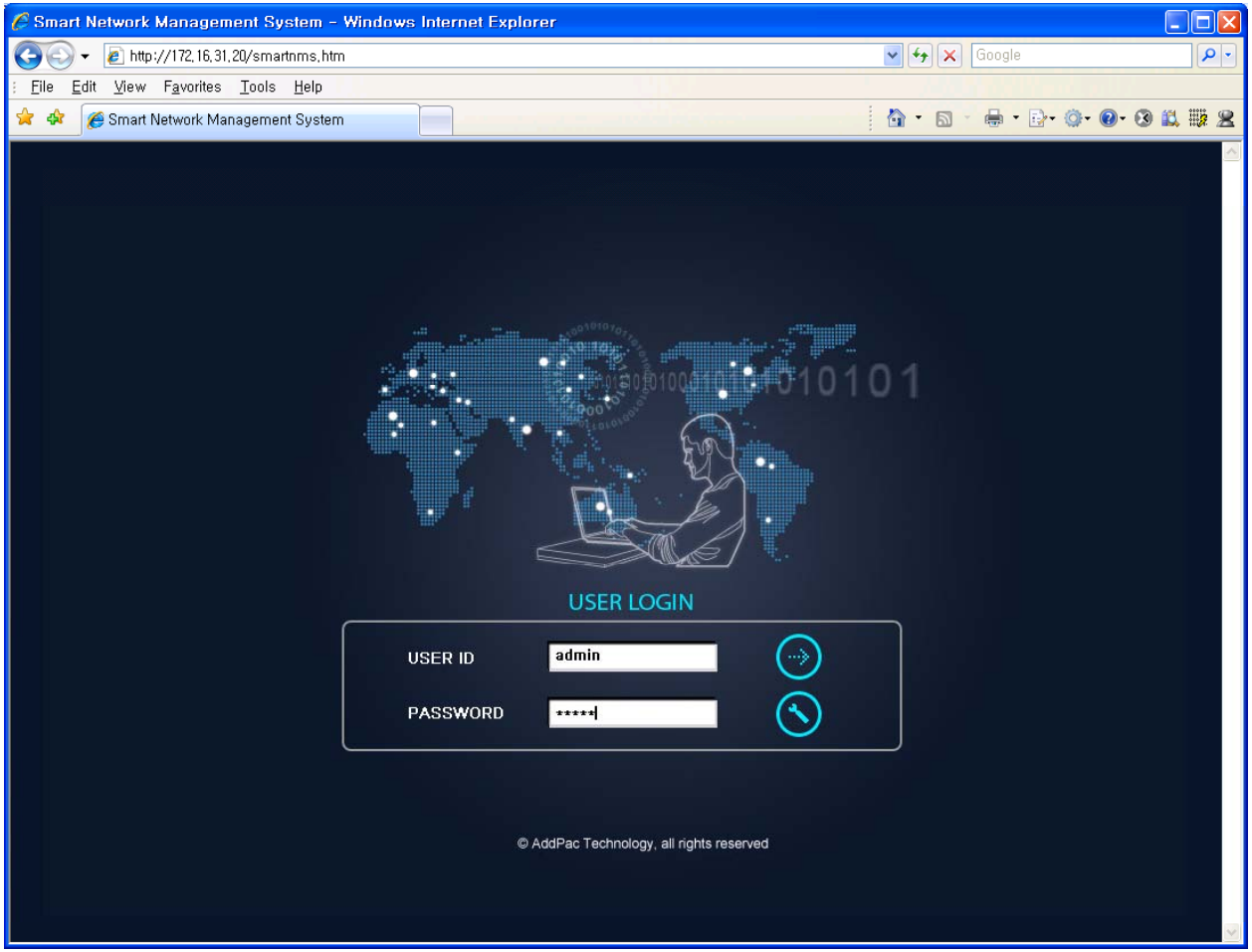

Network Resource Management

- Network resource management with hierarchical structure
- Role-based resource management for each administrator

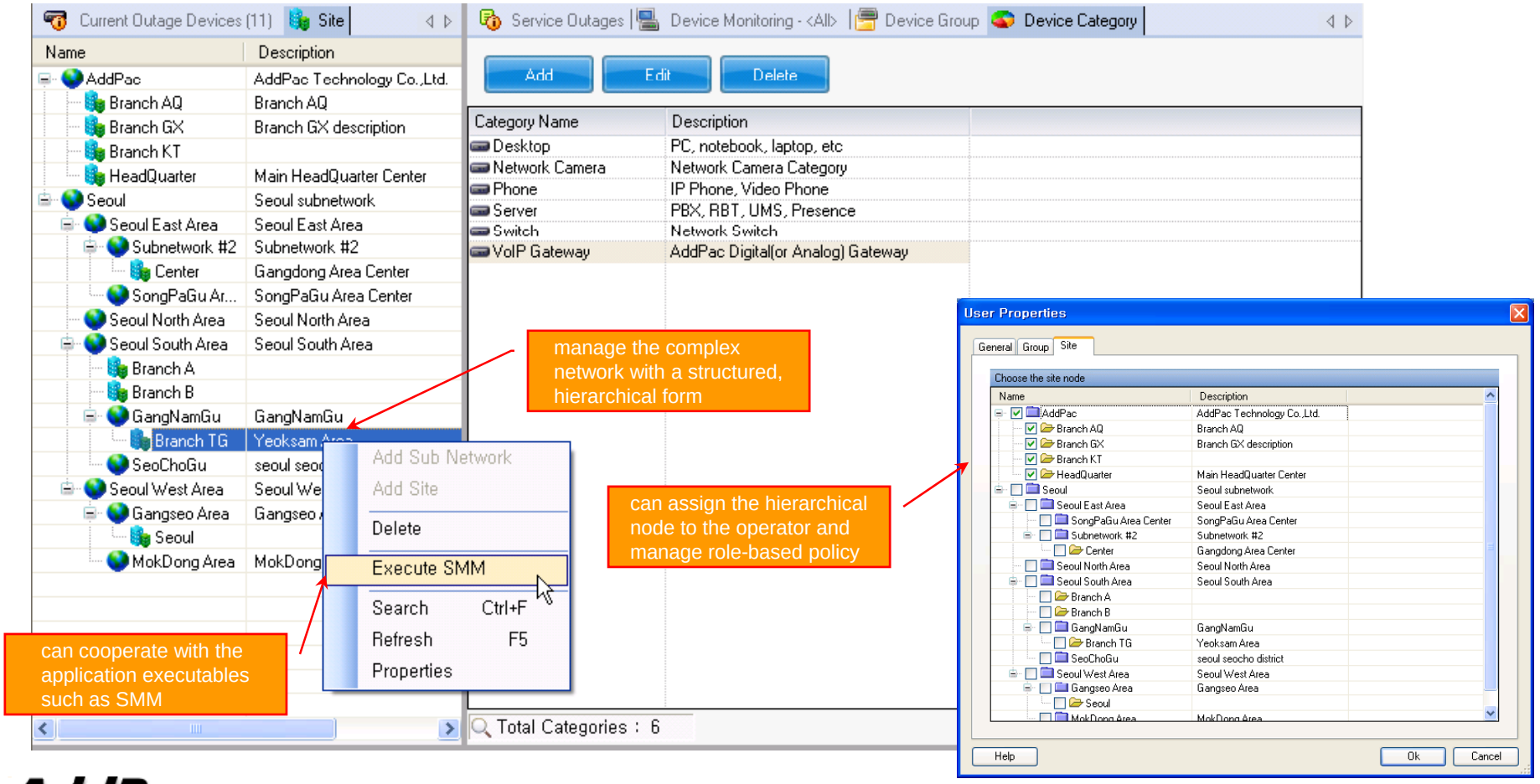

Device Fault Management

- Centralized fault summary information in main window
- Display current fault device through tree view
- Notify administrator with detailed fault information
- Provide device availability information for 24hrs

Device Fault Management

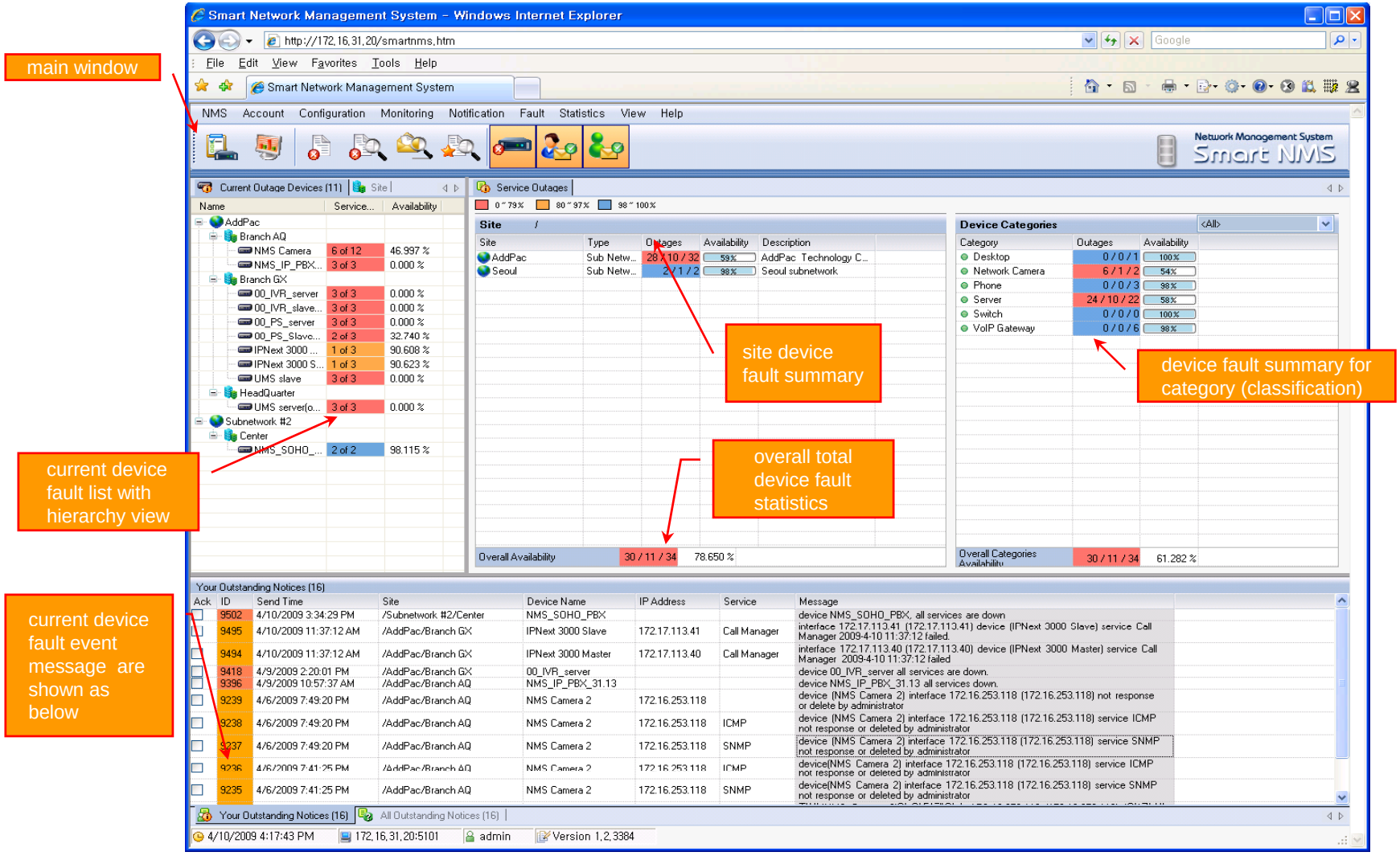

Device Fault Management

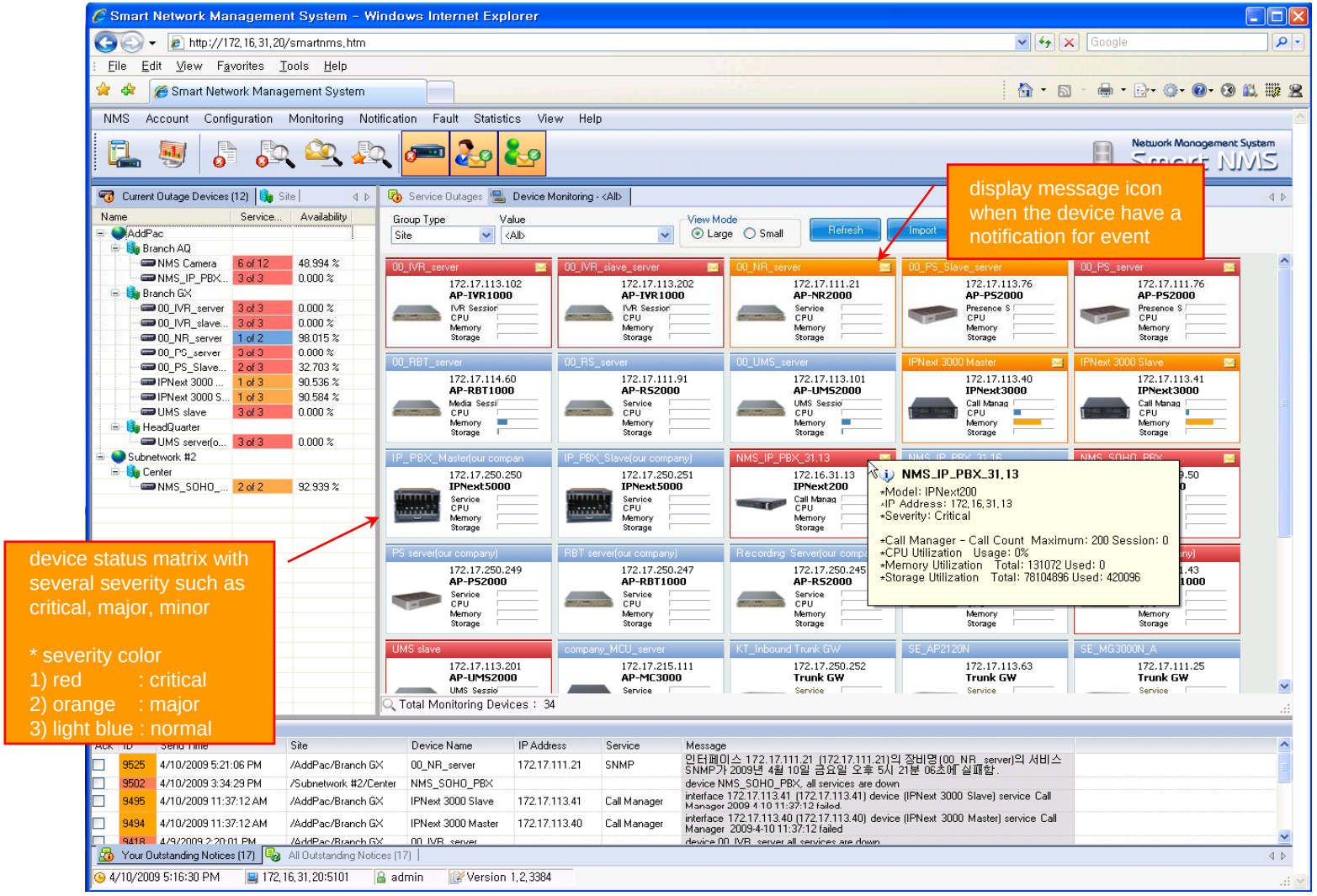

Device Fault Management

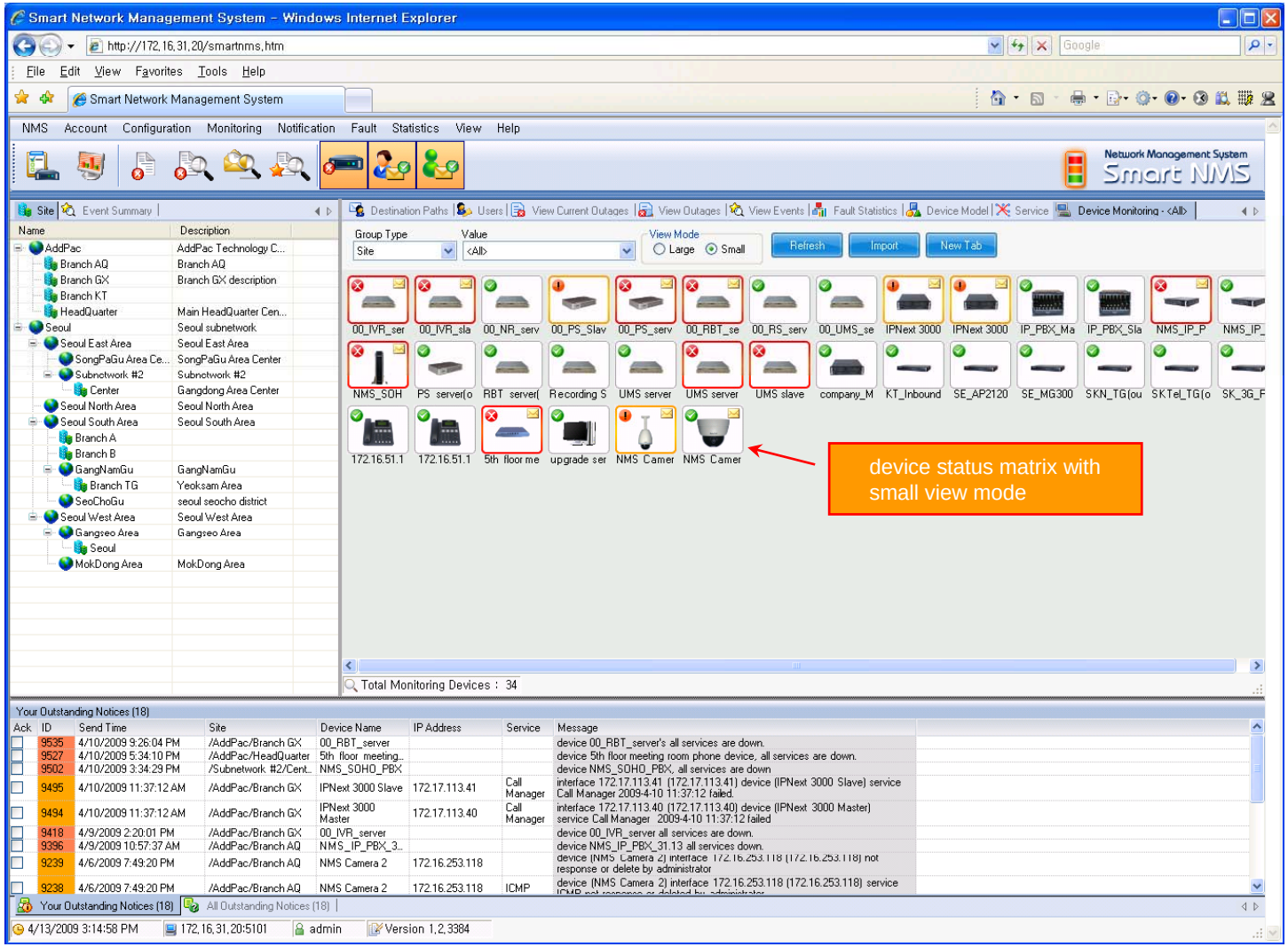

Device Fault History Management

- Provide both summary view and detailed event message
- Can Write troubleshooting job note for each event manually
- Administrator can query for a history fault with search condition
- Each fault is related to the several raw events

Device Fault History Management

daily fault event summary statistics information

detail fault event history list up with filter condition (advanced search)

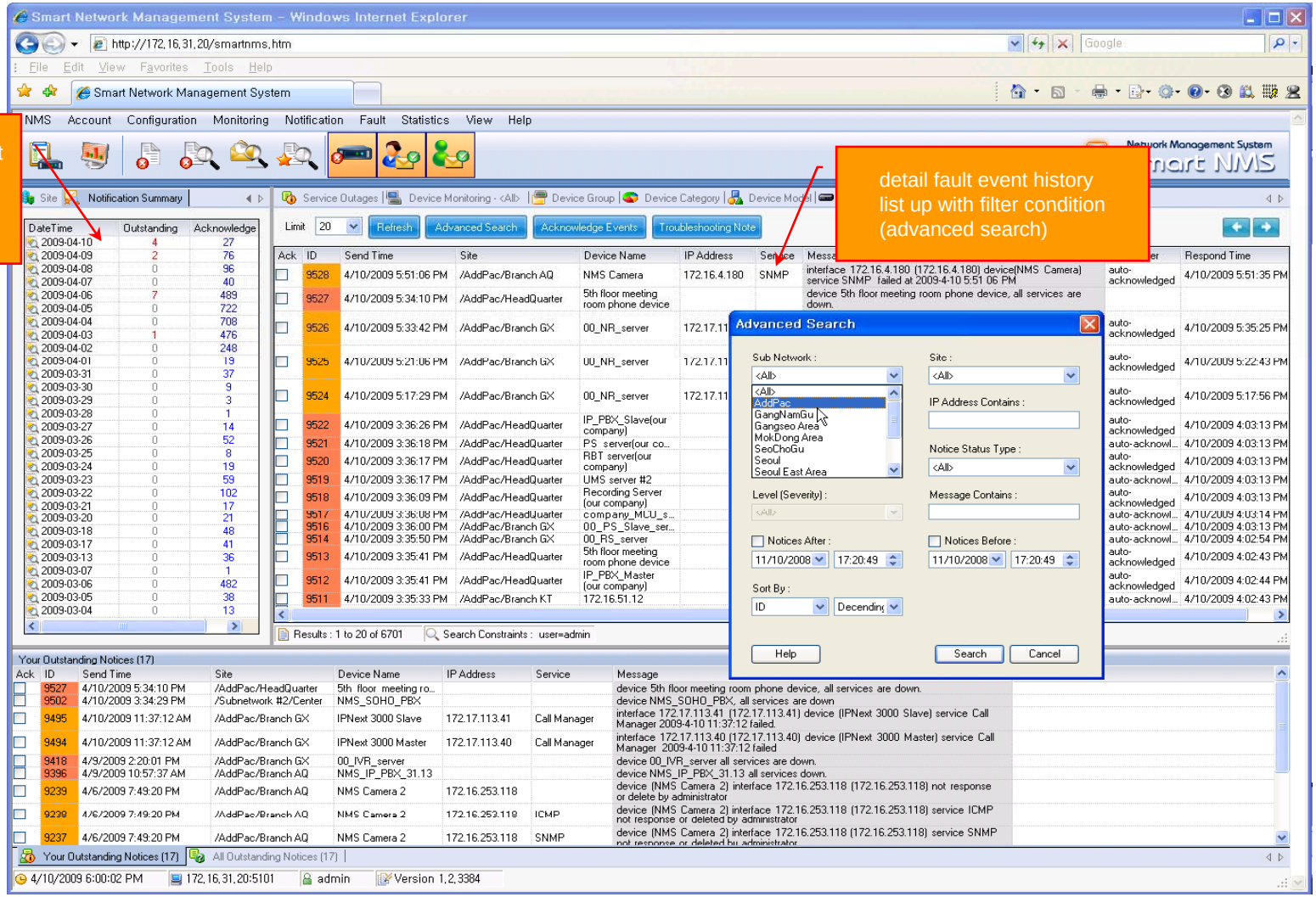

Device Fault History Management

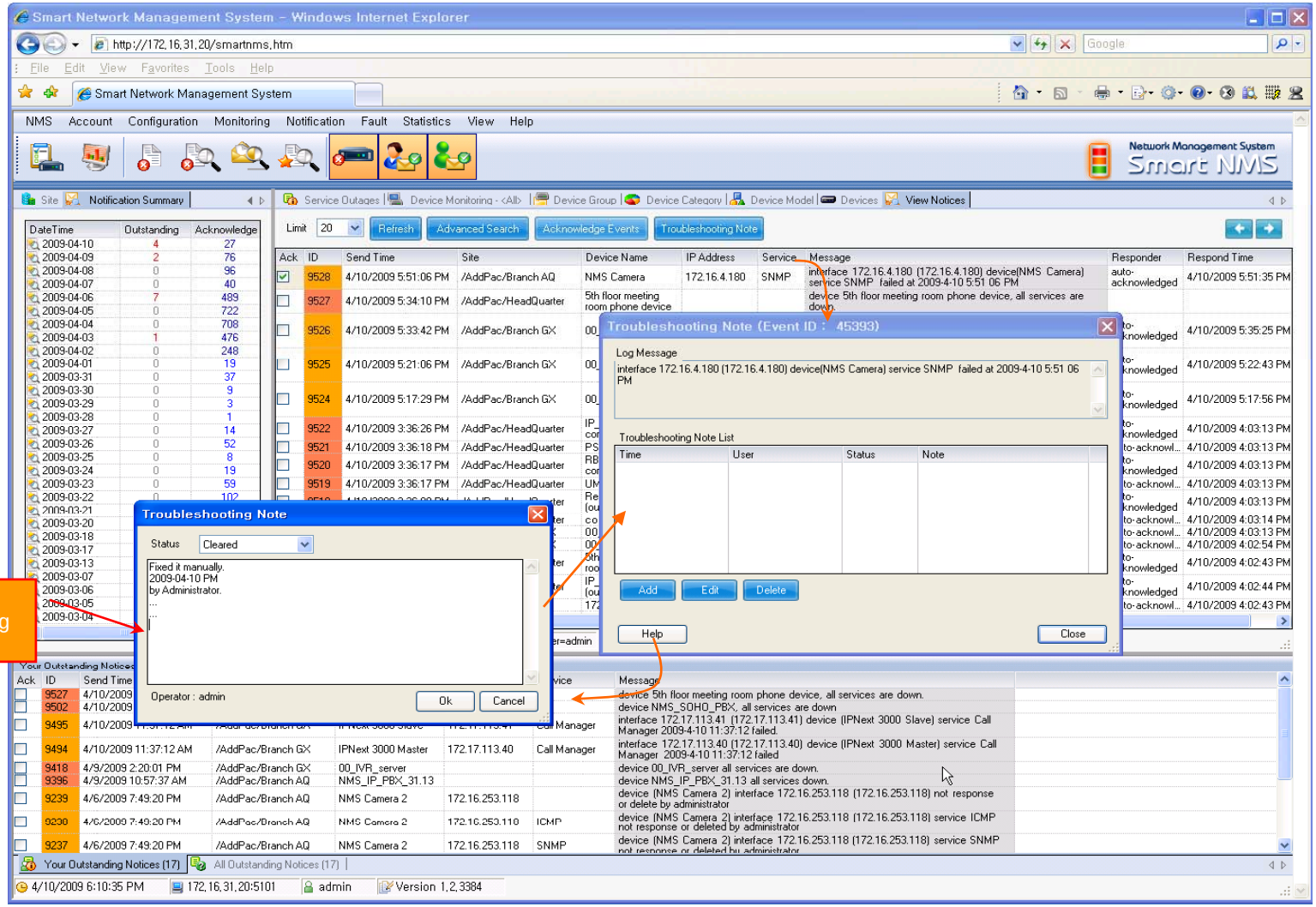

Current Device Fault (Outage)

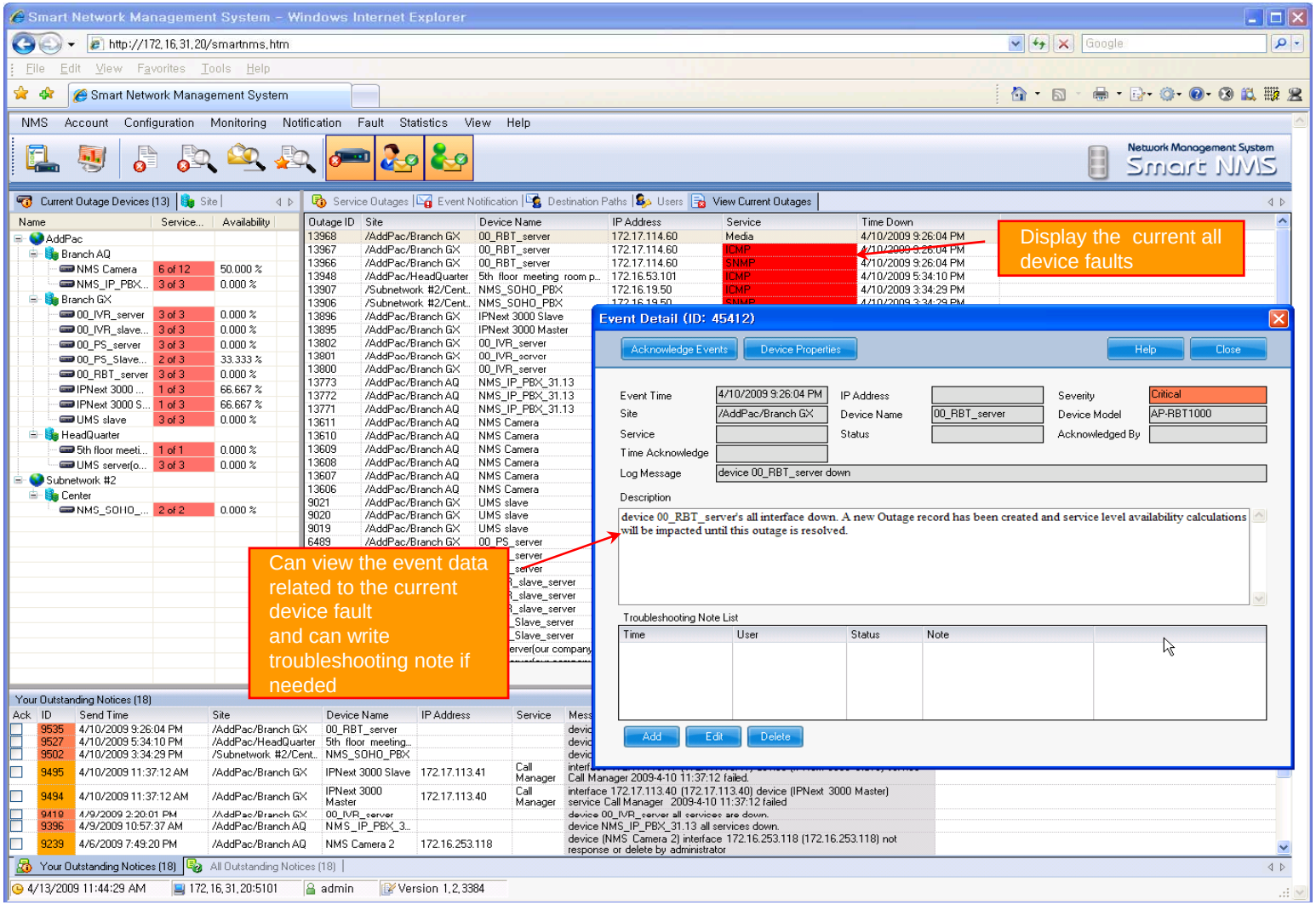

Device Event History

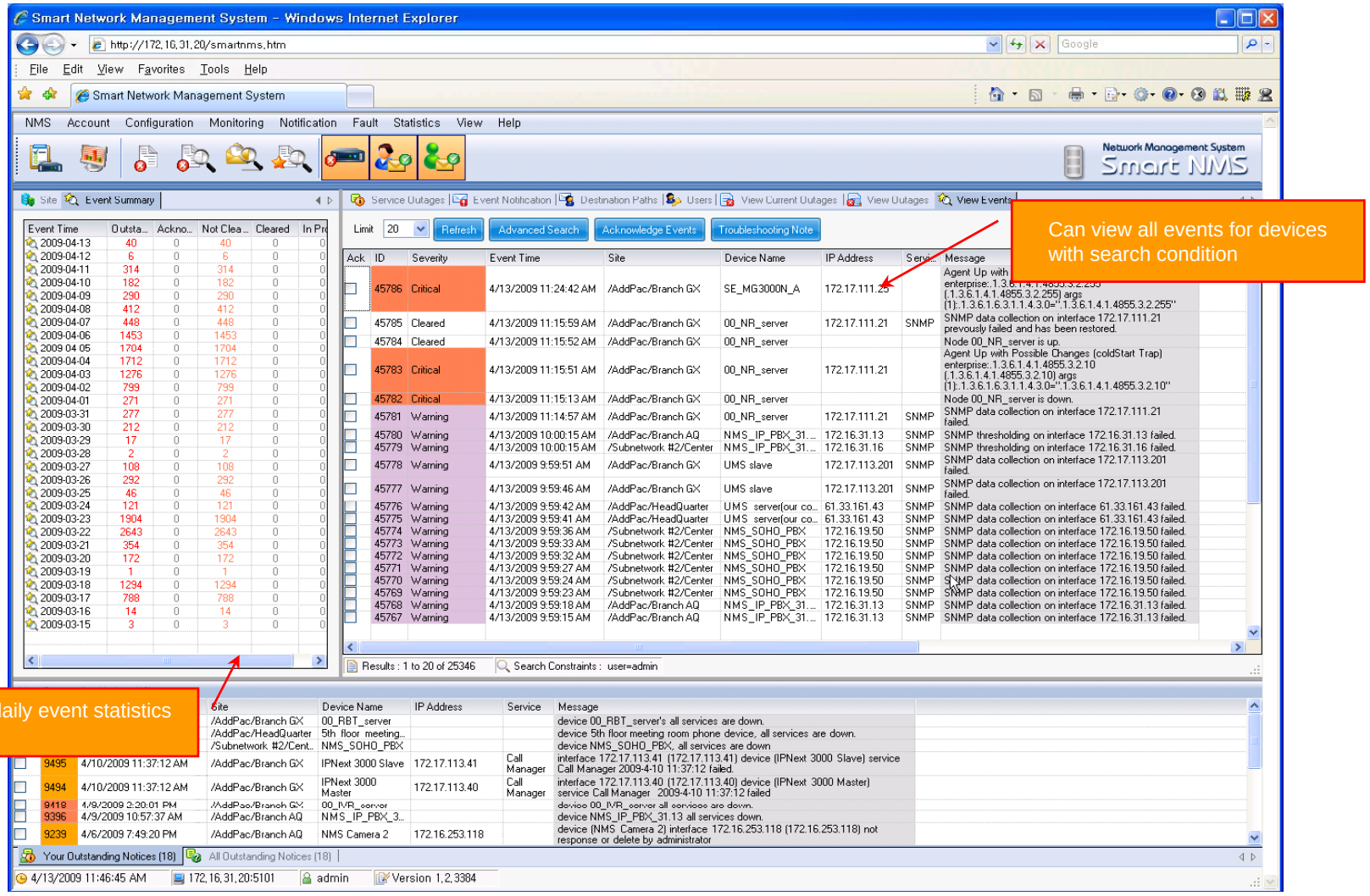

Device Status Information

- System Performance Information (CPU, HDD, Memory,…)
- Provide device current service status (up/down)
- Provide device main status (max value vs current value)
- Display Graph Series with System Performance Information
- Monitor Main Status Flow with System Monitoring View

Device Status Information

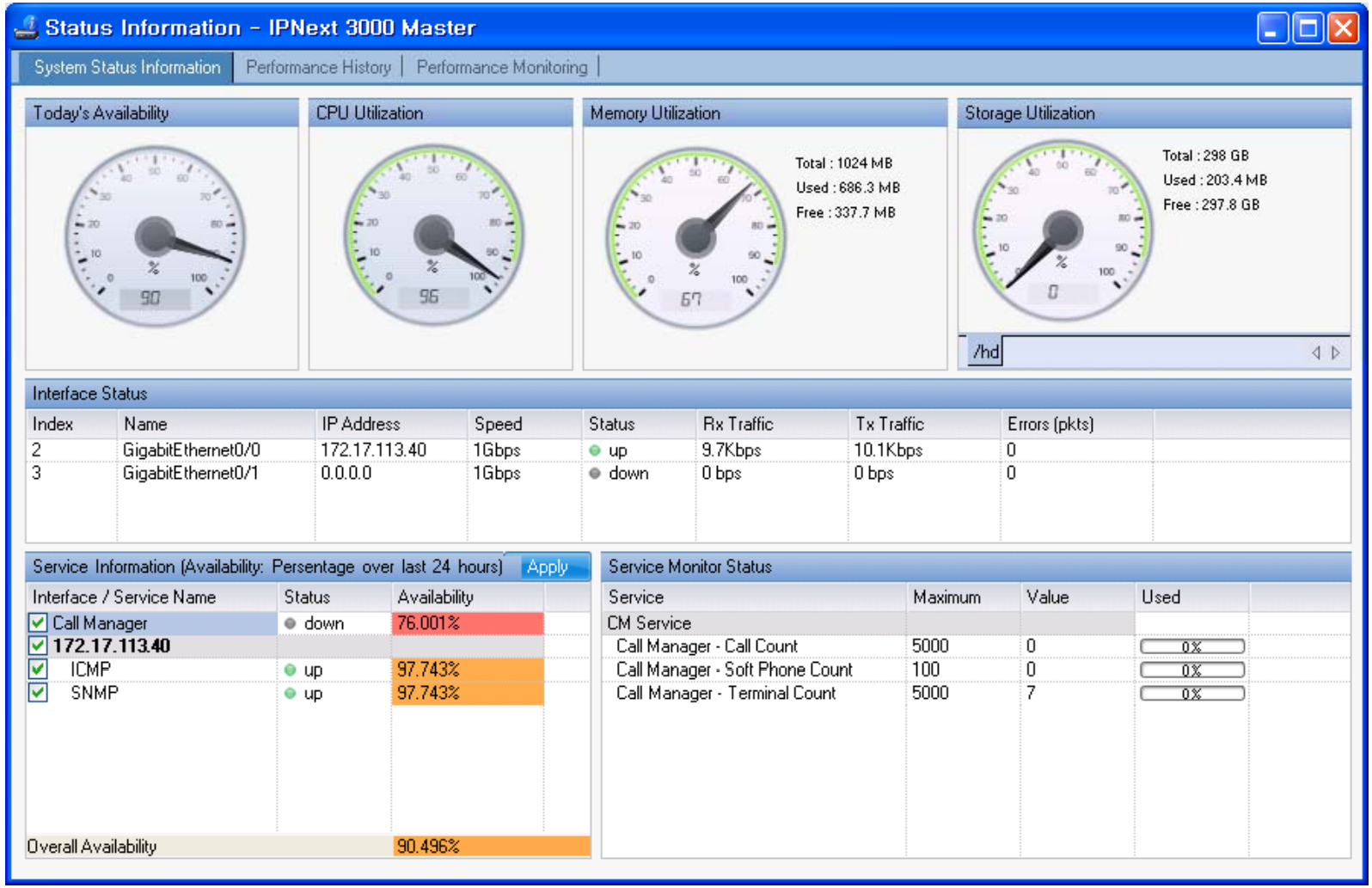

Device Status Information

performance analysis graph for last 24 hours

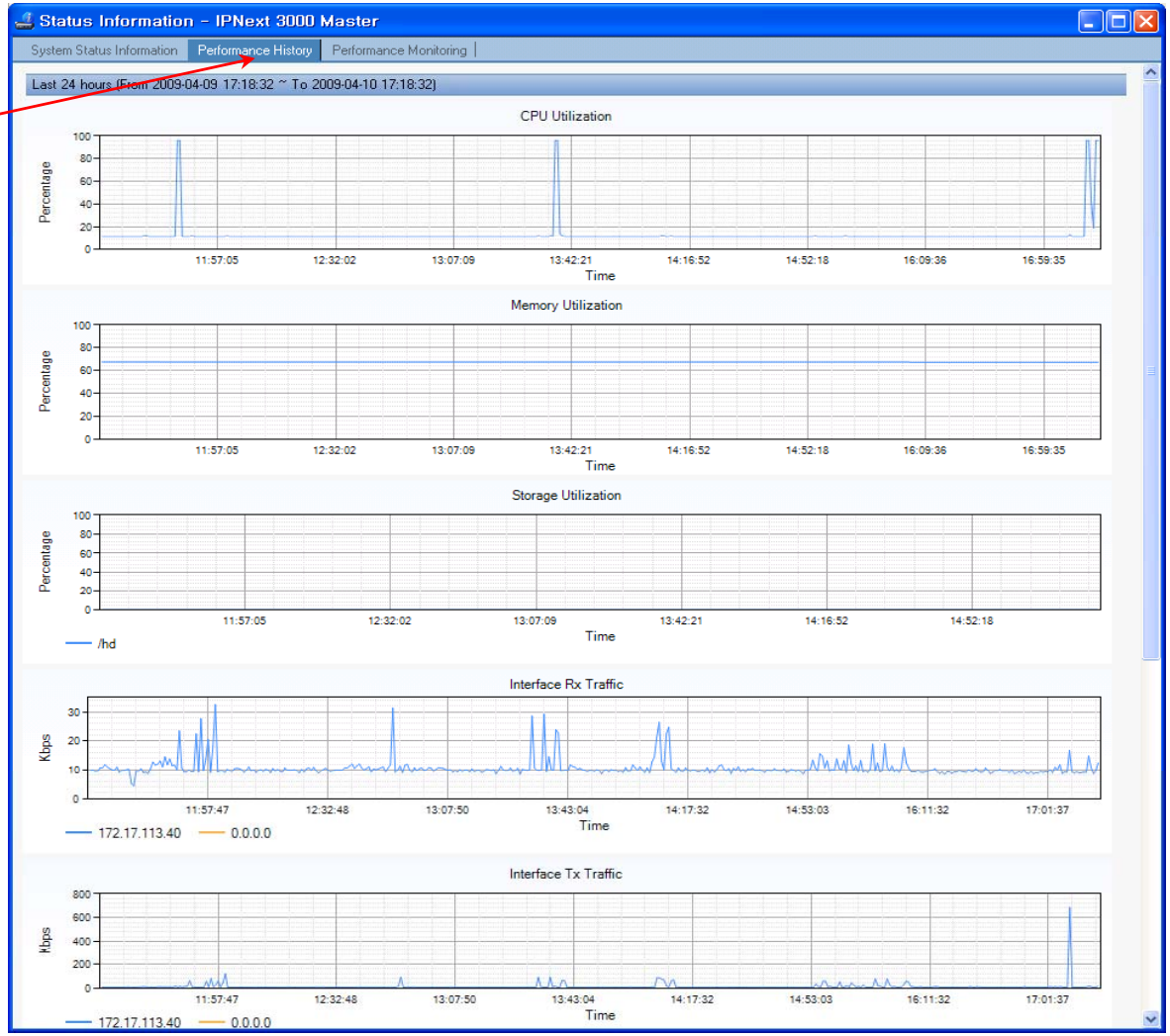

Device Status Information

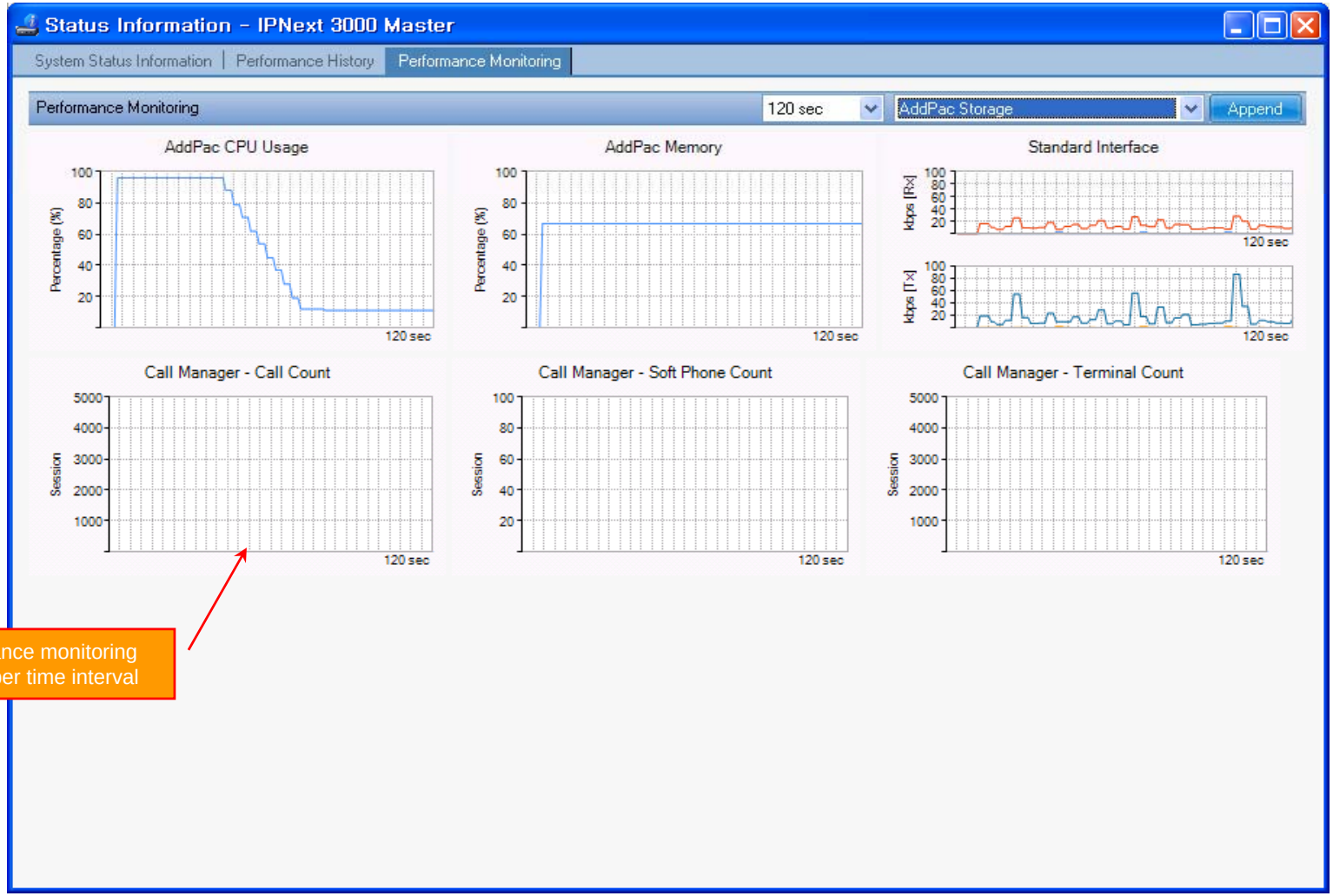

Notification Management

- Notify administrator for important event such as critical device fault when proper action needs
- Provide several notification channel such as SMS, e-mail, alarm lamp
- Notification channel configuration for each event
- Manage notification with device category such as Server, Terminal, PC, etc
- Provide Alarm with audible (play sound), visible (alarm lamp) form

Event Notification Management

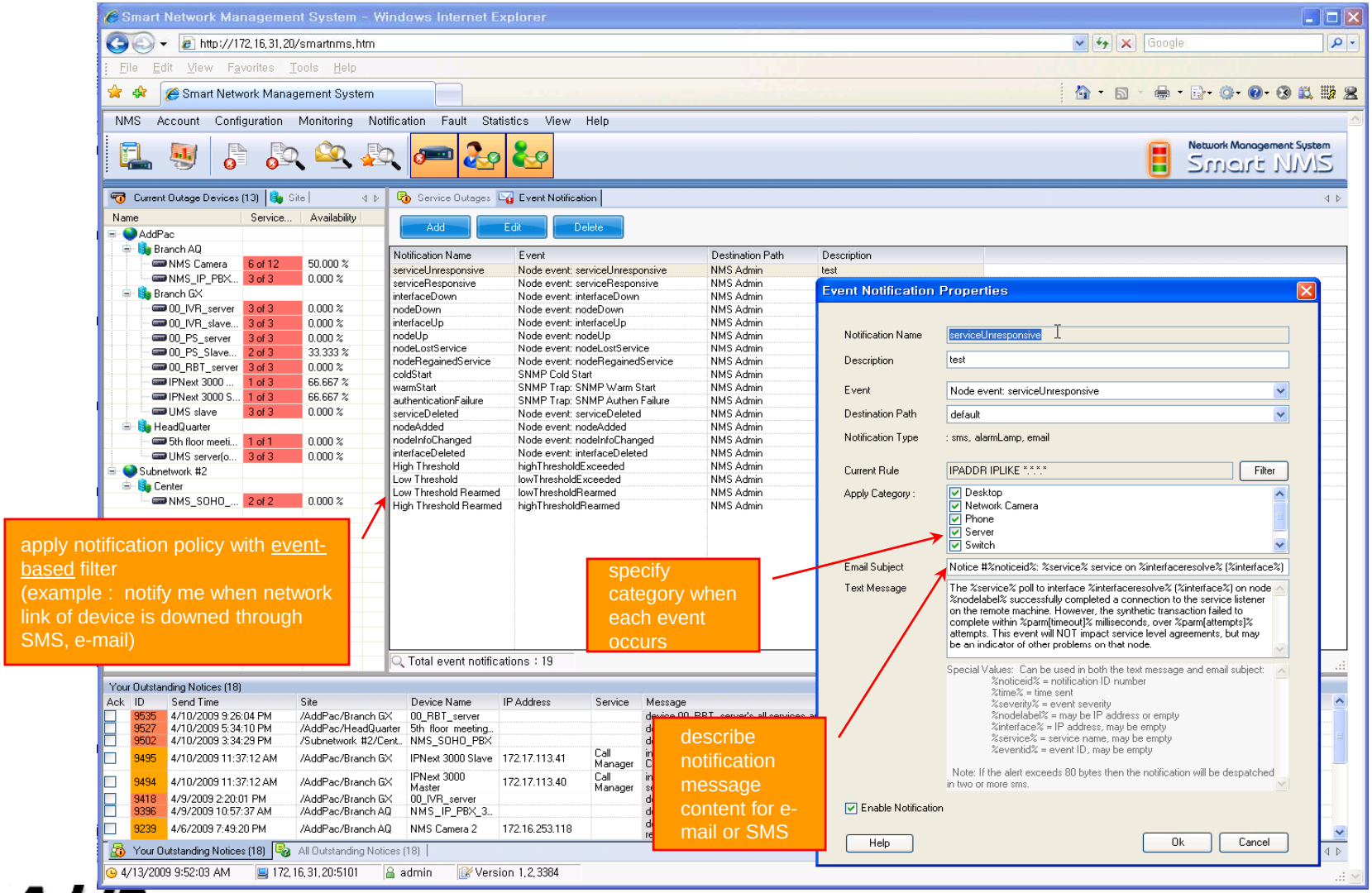

Event Notification Management

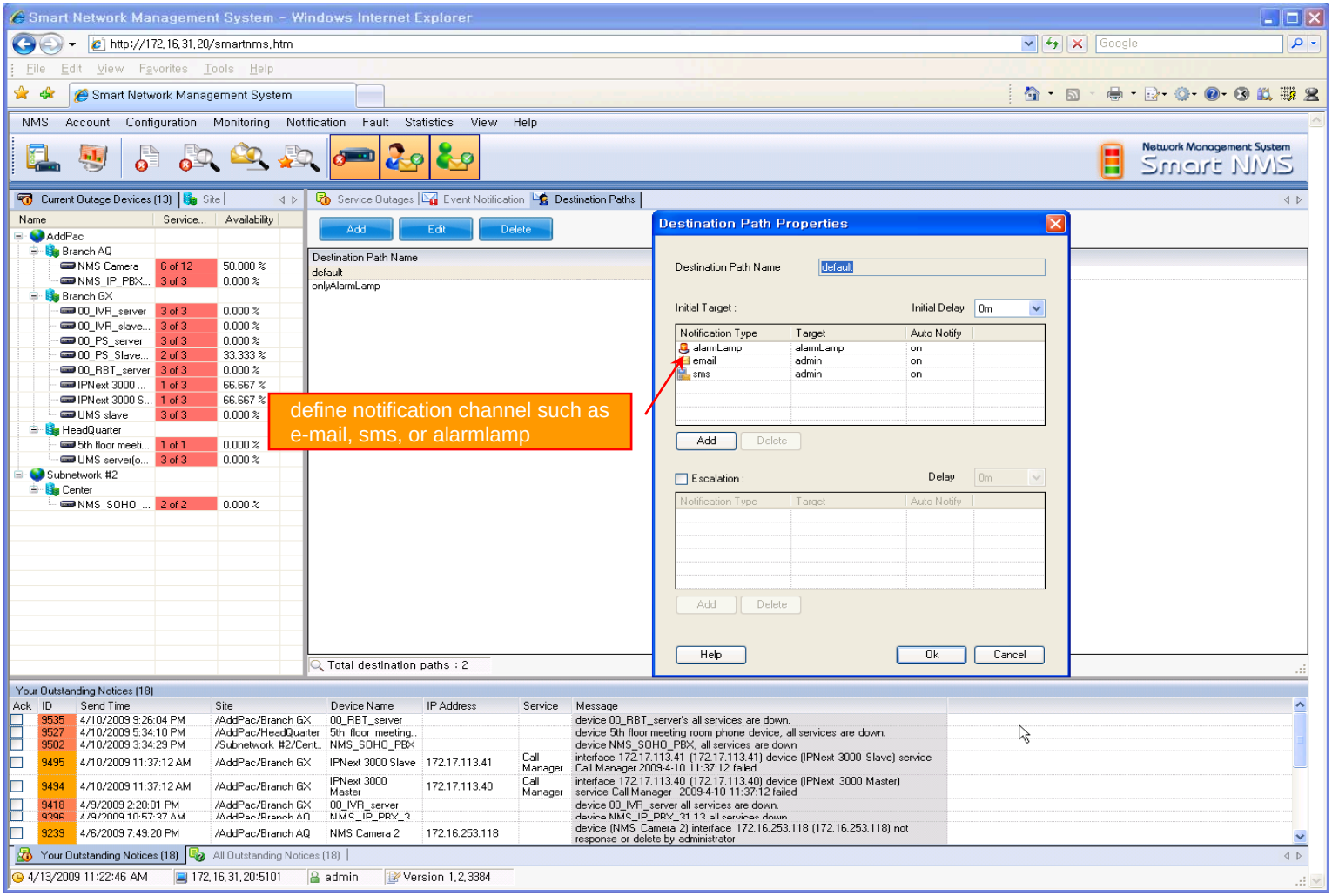

Event Notification Management

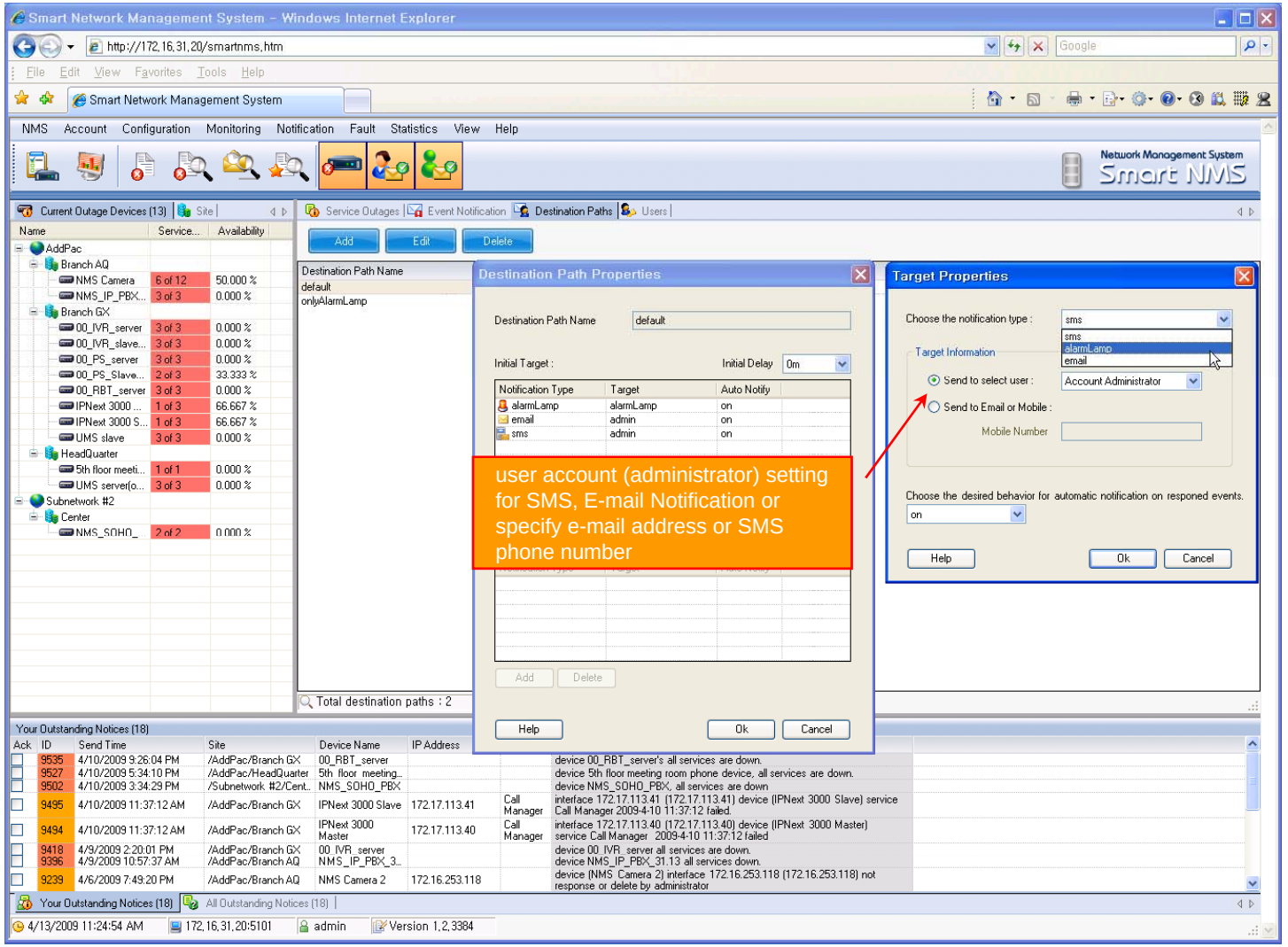

Configuration

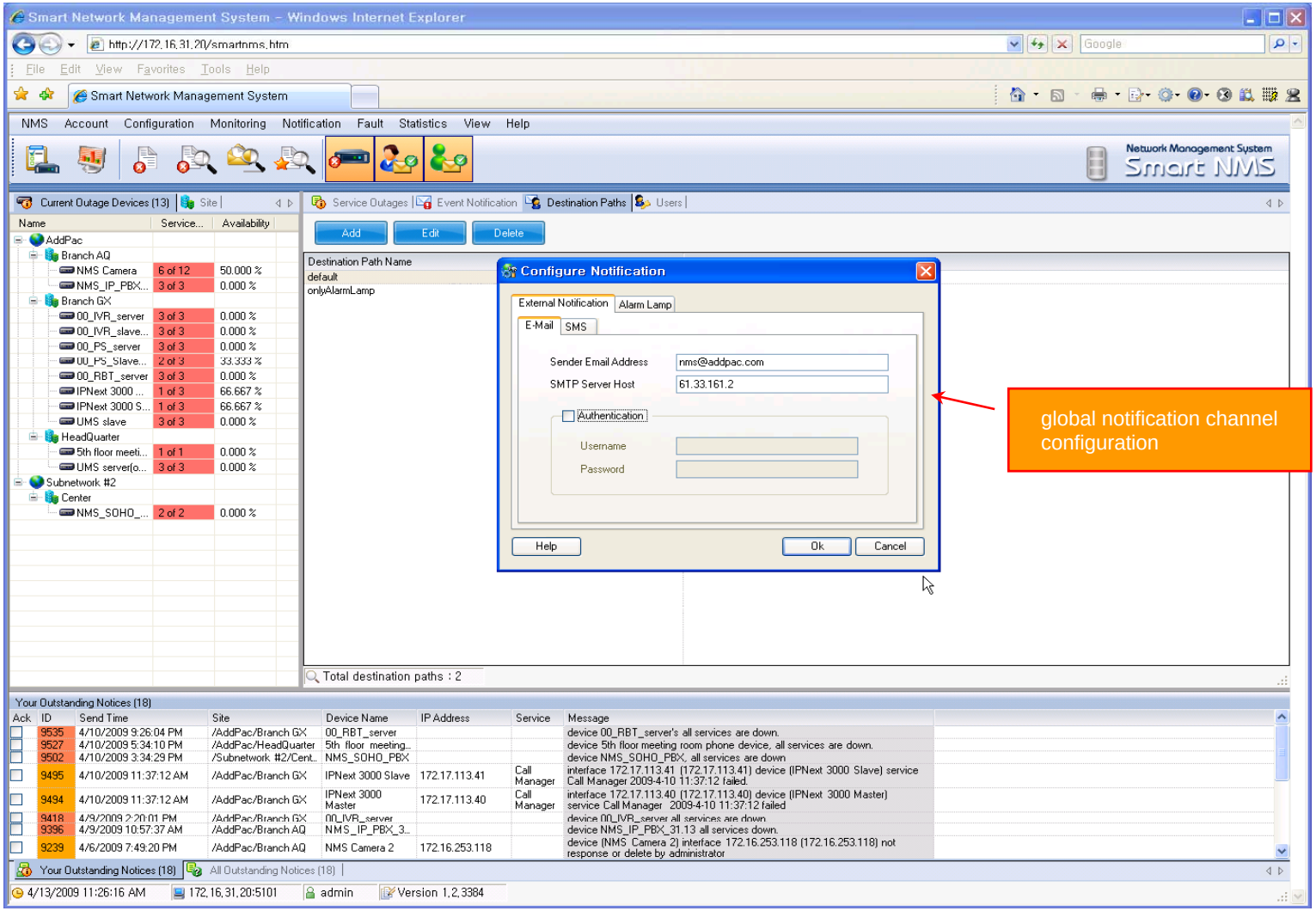

Audible & Visible Alarm

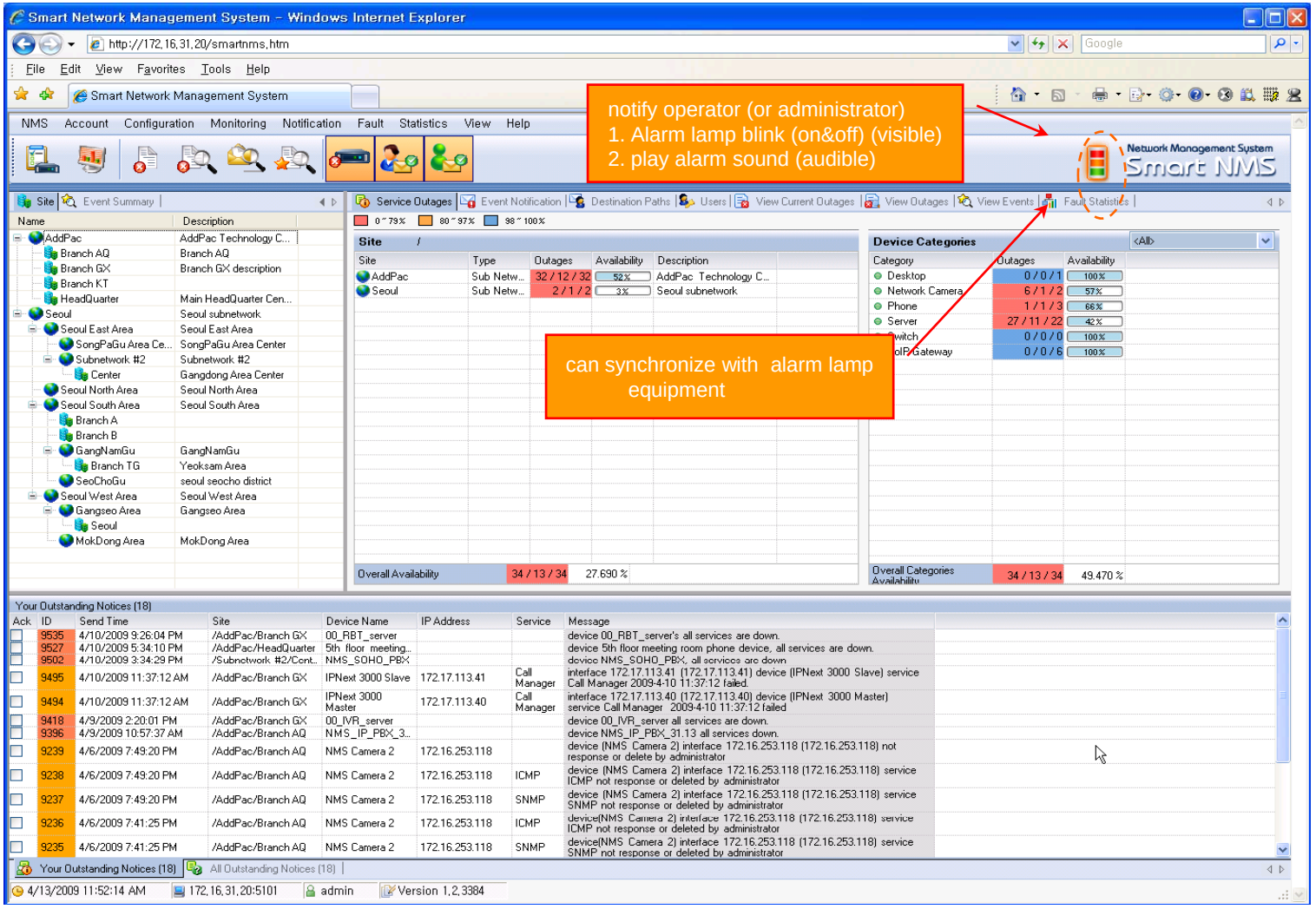

Fault Statistics

- analyze for a fault event with graph and detailed list data
- Report form generation and print out for statistics result

Fault Statistics

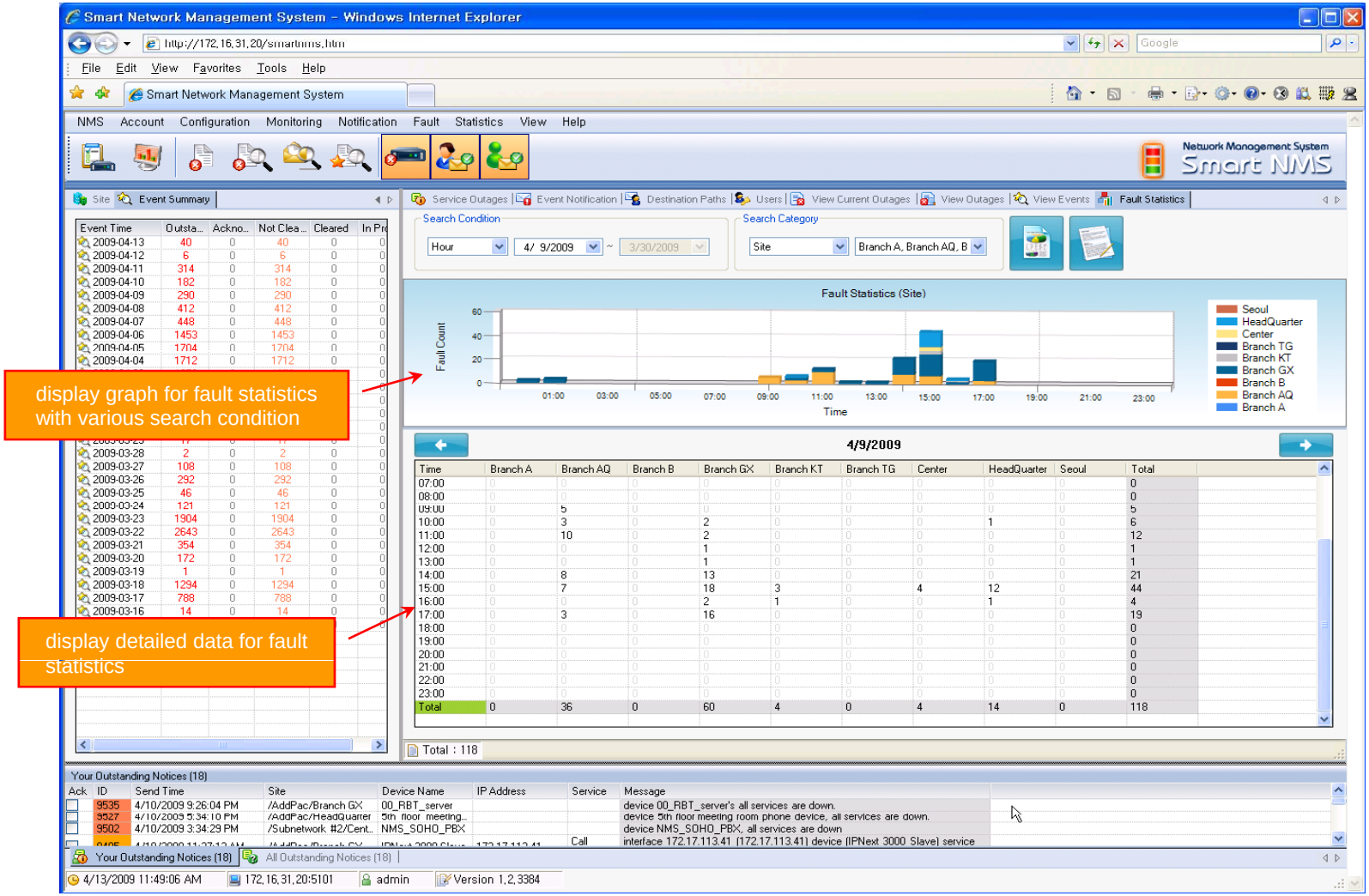

Fault Statistics – Report Generation

report generation for fault statistics and print out the result

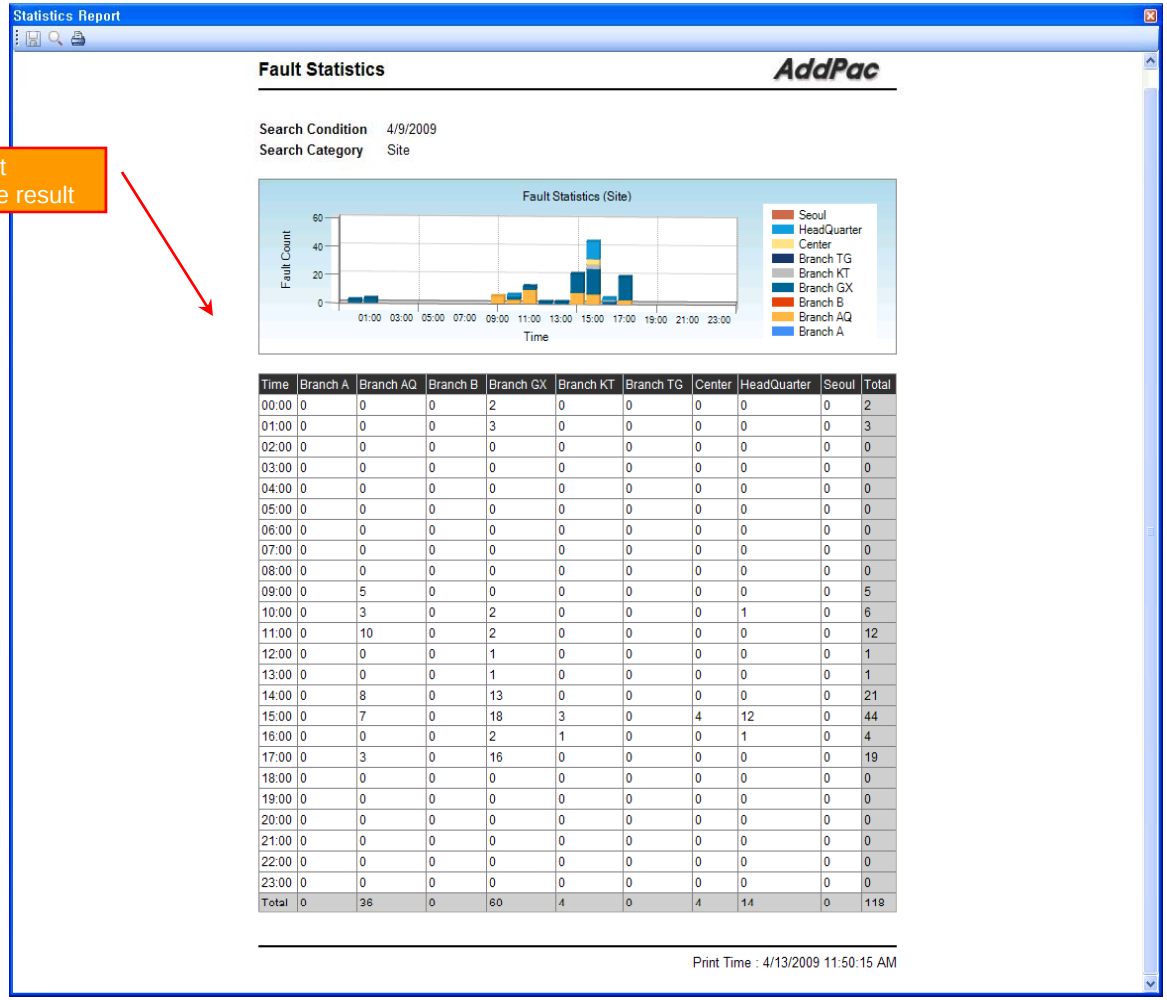

Time	Branch A	Branch AQ	Branch B	Branch GX	Branch KT	Branch TG	Center	HeadQuarter	Seoul	Total
00:00	0	0	0	2	0	0	0	0	0	2
01:00	0	0	0	3	0	0	0	0	0	3
02:00	0	0	0	0	0	0	0	0	0	0
03:00	0	0	0	0	0	0	0	0	0	0
04:00	0	0	0	0	0	0	0	0	0	0
05:00	0	0	0	0	0	0	0	0	0	0
06:00	0	0	0	0	0	0	0	0	0	0
07:00	0	0	0	0	0	0	0	0	0	0
08:00	0	0	0	0	0	0	0	0	0	0
09:00	0	5	0	0	0	0	0	0	0	5
10:00	0	3	0	2	0	0	0	1	0	6
11:00	0	10	0	2	0	0	0	0	0	12
12:00	0	0	0	1	0	0	0	0	0	1
13:00	0	0	0	1	0	0	0	0	0	1
14:00	0	8	0	13	0	0	0	0	0	21
15:00	0	7	0	18	3	0	4	12	0	44
16:00	0	0	0	2	1	0	0	1	0	4
17:00	0	3	0	16	0	0	0	0	0	19
18:00	0	0	0	0	0	0	0	0	0	0
19:00	0	0	0	0	0	0	0	0	0	0
20:00	0	0	0	0	0	0	0	0	0	0
21:00	0	0	0	0	0	0	0	0	0	0
22:00	0	0	0	0	0	0	0	0	0	0
23:00	0	0	0	0	0	0	0	0	0	0
Total	0	36	0	60	4	0	4	14	0	118

Print Time : 4/13/2009 11:50:15 AM

Model & Service Management

- Define new model with provided template image & properties
- Customize data collection with standard protocol such as TCP, SNMP

Device Model Management

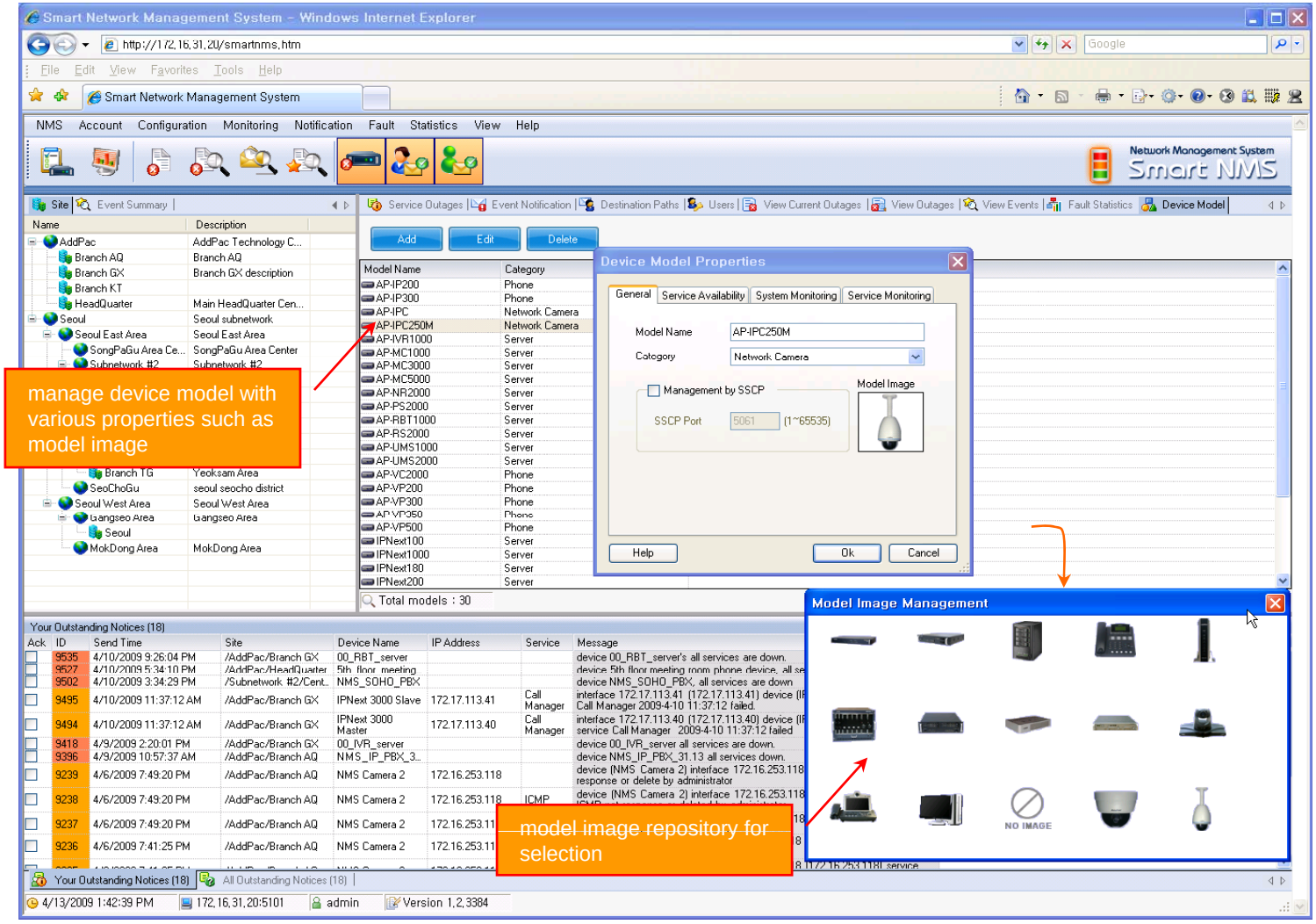

Service Definition

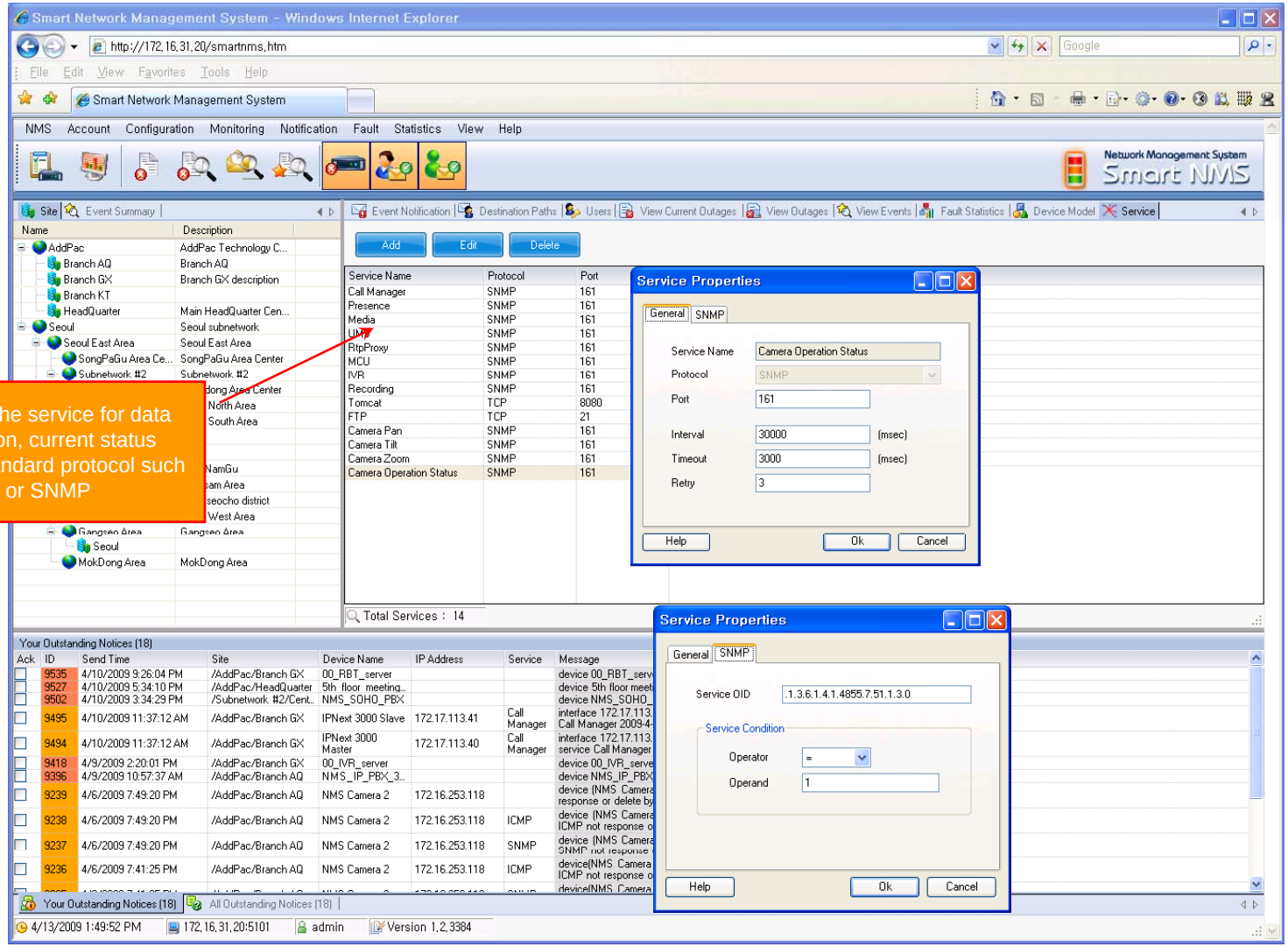

define the service for data collection, current status with standard protocol such as TCP or SNMP

Thank you!

AddPac Technology Co., Ltd.
Sales and Marketing

Phone +82.2.568.3848 (KOREA)
FAX +82.2.568.3847 (KOREA)
E-mail : sales@addpac.com