

AP-VP200™
BcN Video Phone

High Performance Broadband Convergence Network Video Terminal Solution

Application Note



AddPac

AddPac Technology

Sales and Marketing

AP-VP200 IP Video Phone

Application Area

- Audio/Video Real-time Broadcasting
- Video on Demand Application
- IPTV Application
- Unattended Surveillance
- Point-to-Point Video Phone Service
- IP Video Telephony
- Video Phone & Video Broadcasting/ VoD /IPTV
- Video Conference
- IPv6 Multimedia Telephony Application
- Network Media Player (LAN, USB)
- Wireless LAN

Audio/Video Real-time Broadcasting

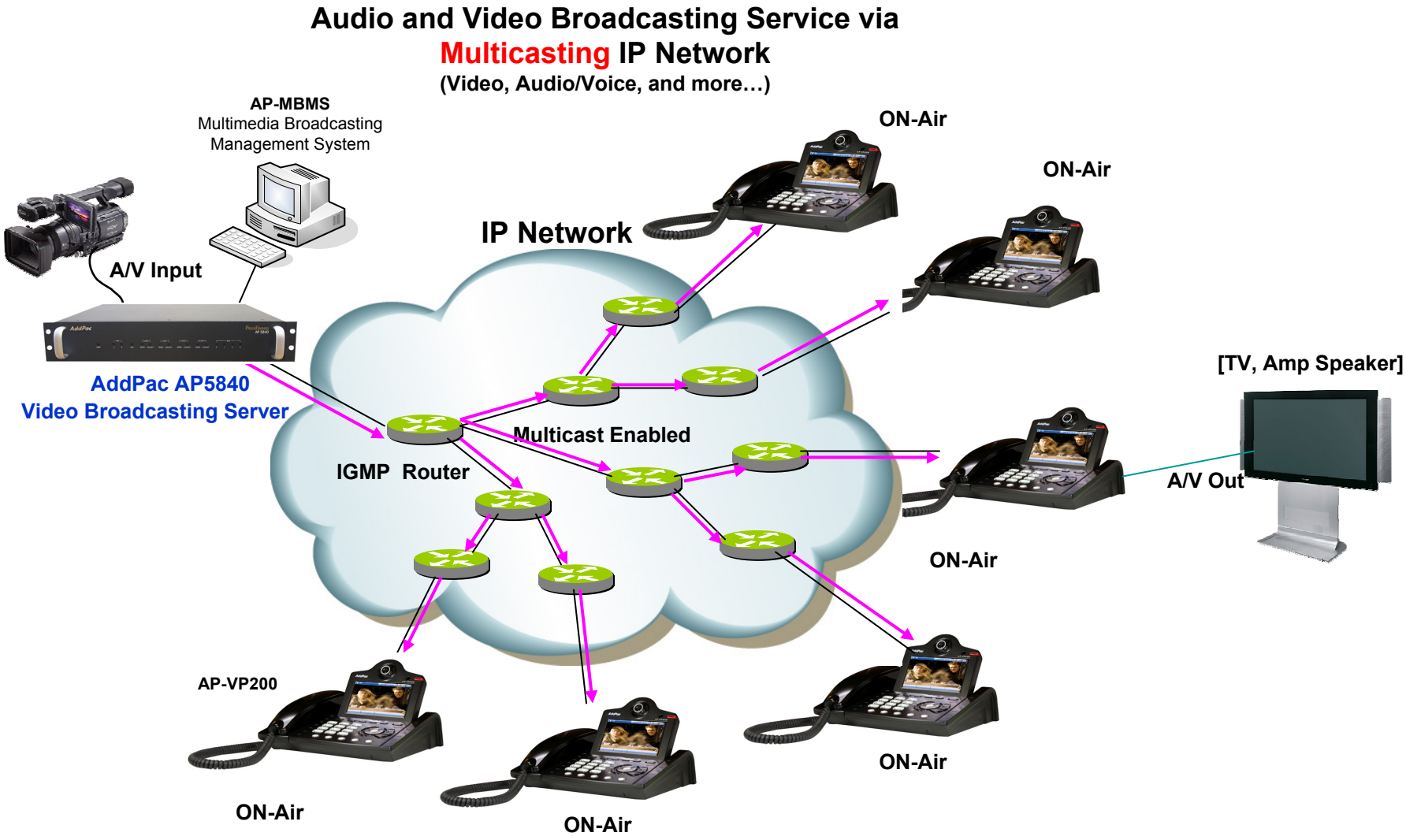

Audio/Video Real-time Broadcasting

Audio and Video Broadcasting Service via
Unicasting IP Network
(Video, Audio/Voice, and more…)

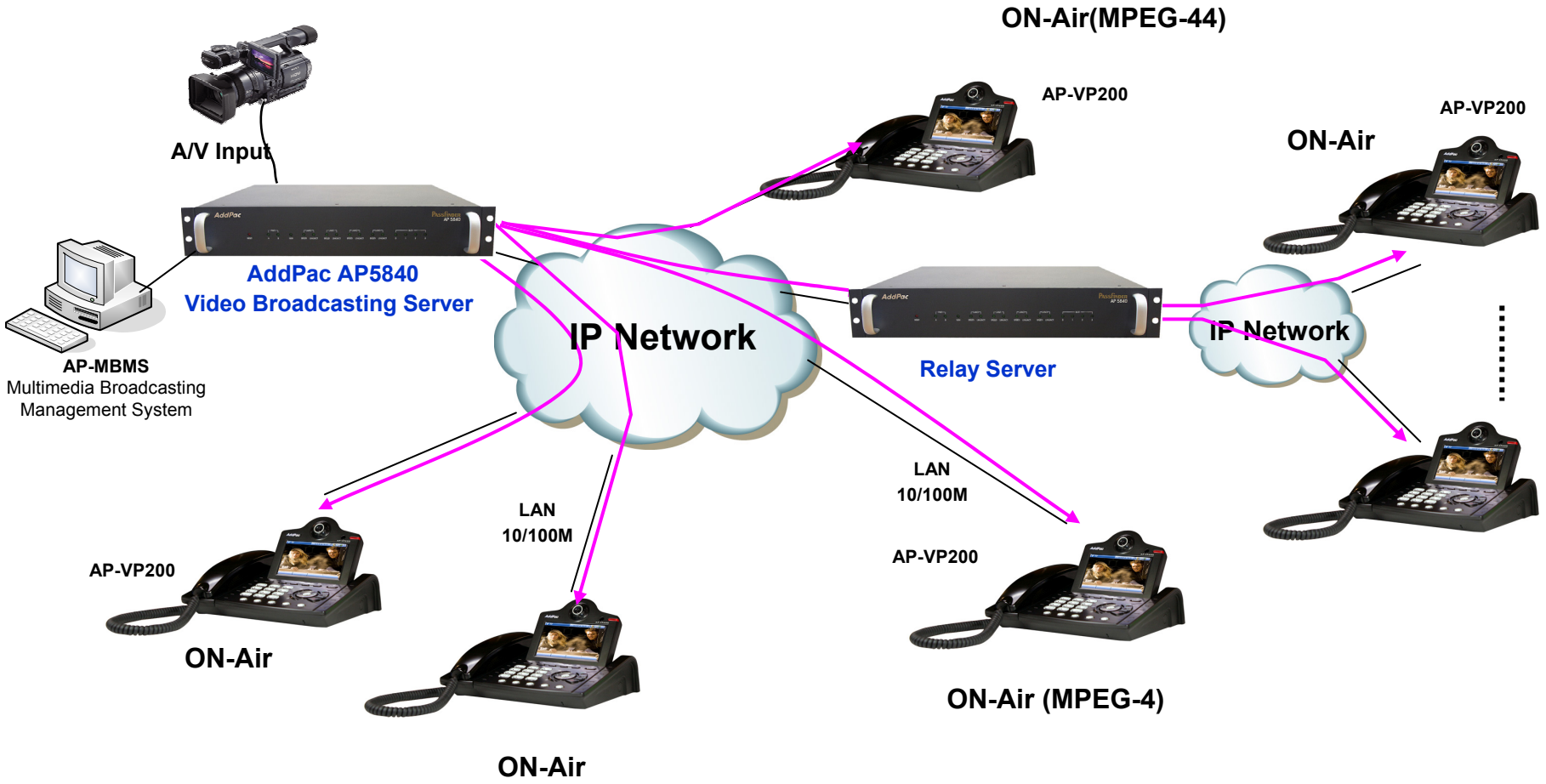

Audio/Video Real-time Broadcasting

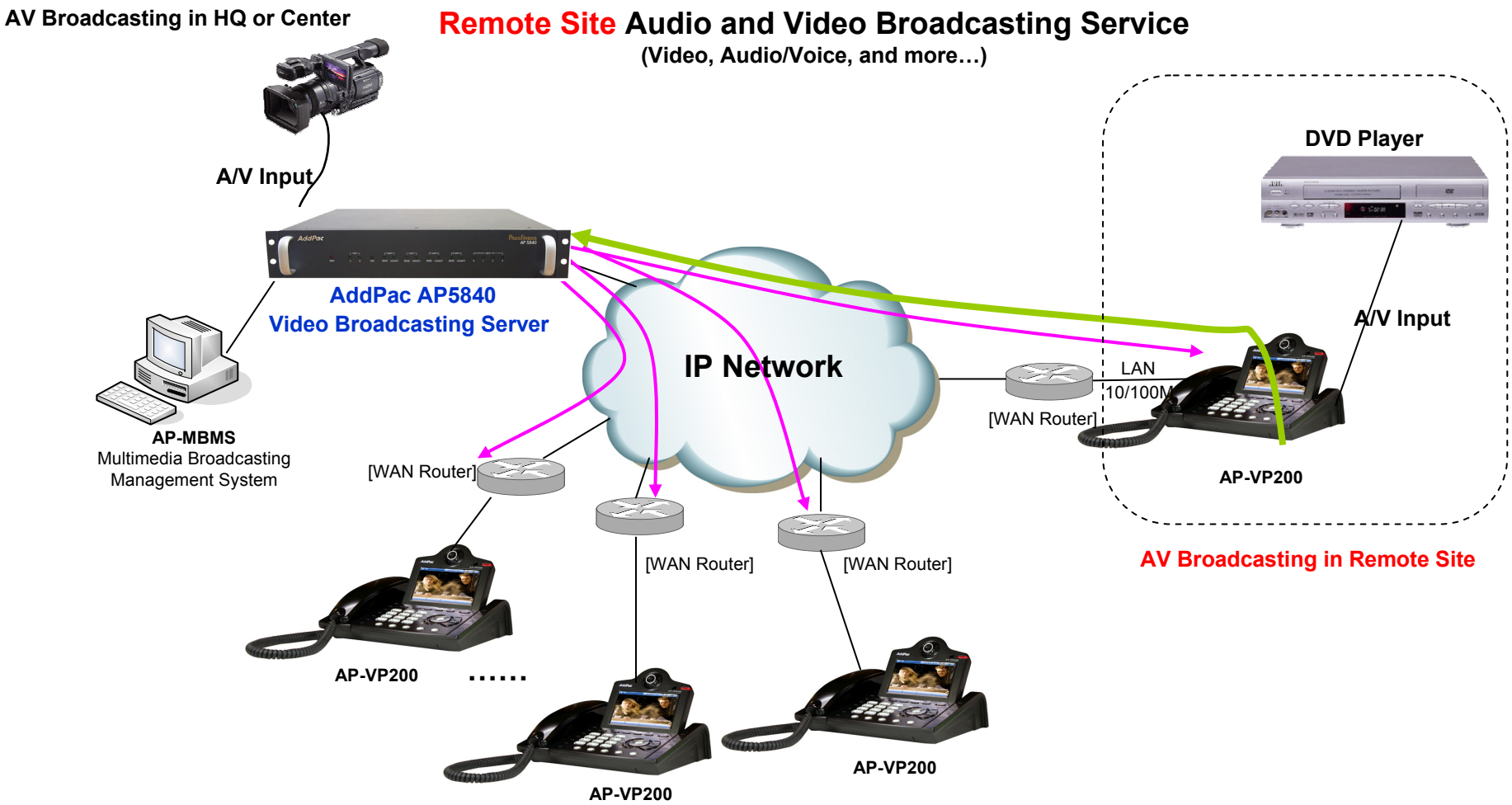

Video on Demand Service (Enterprise)

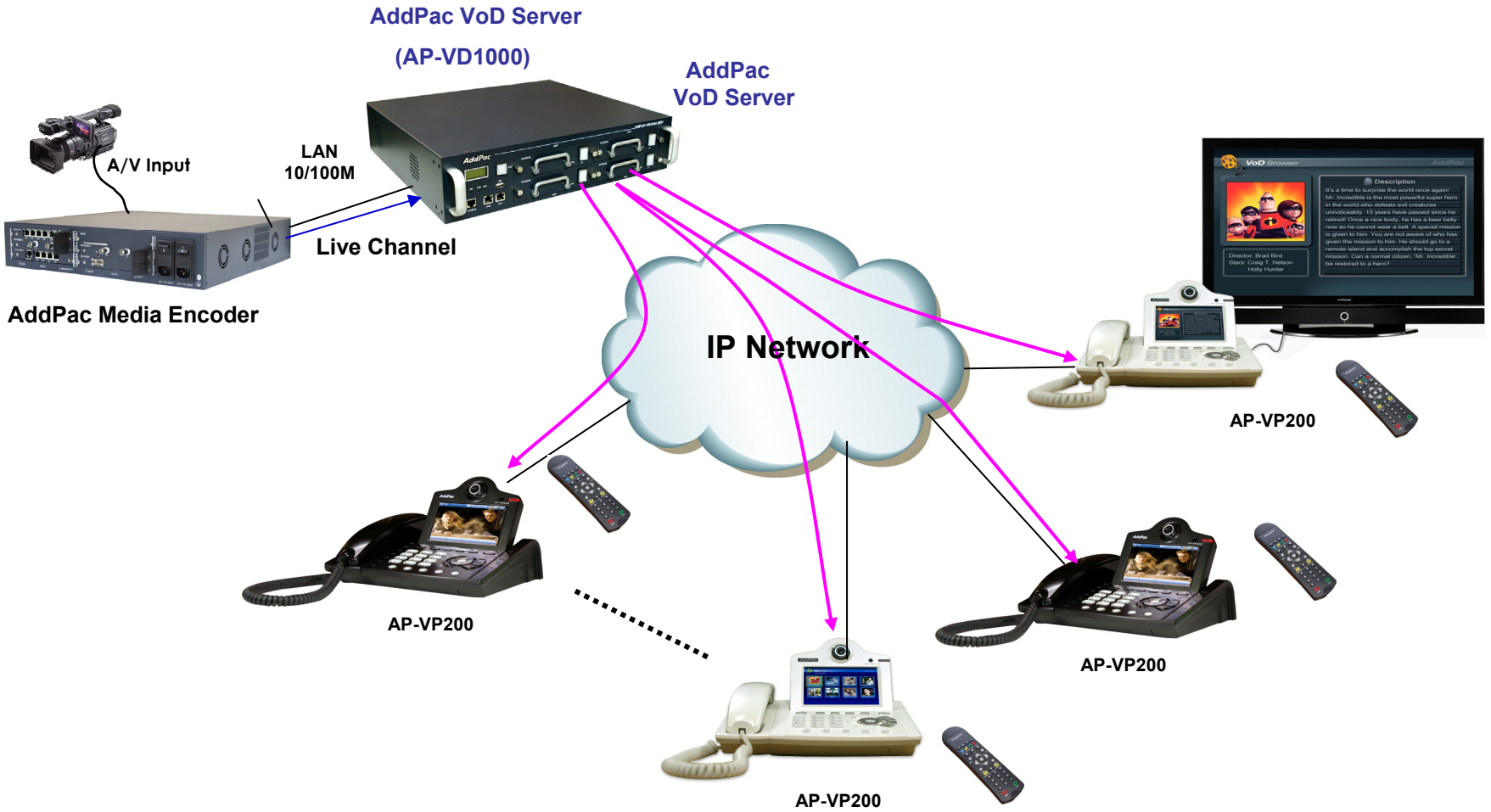

VoD Service (Large Scale)

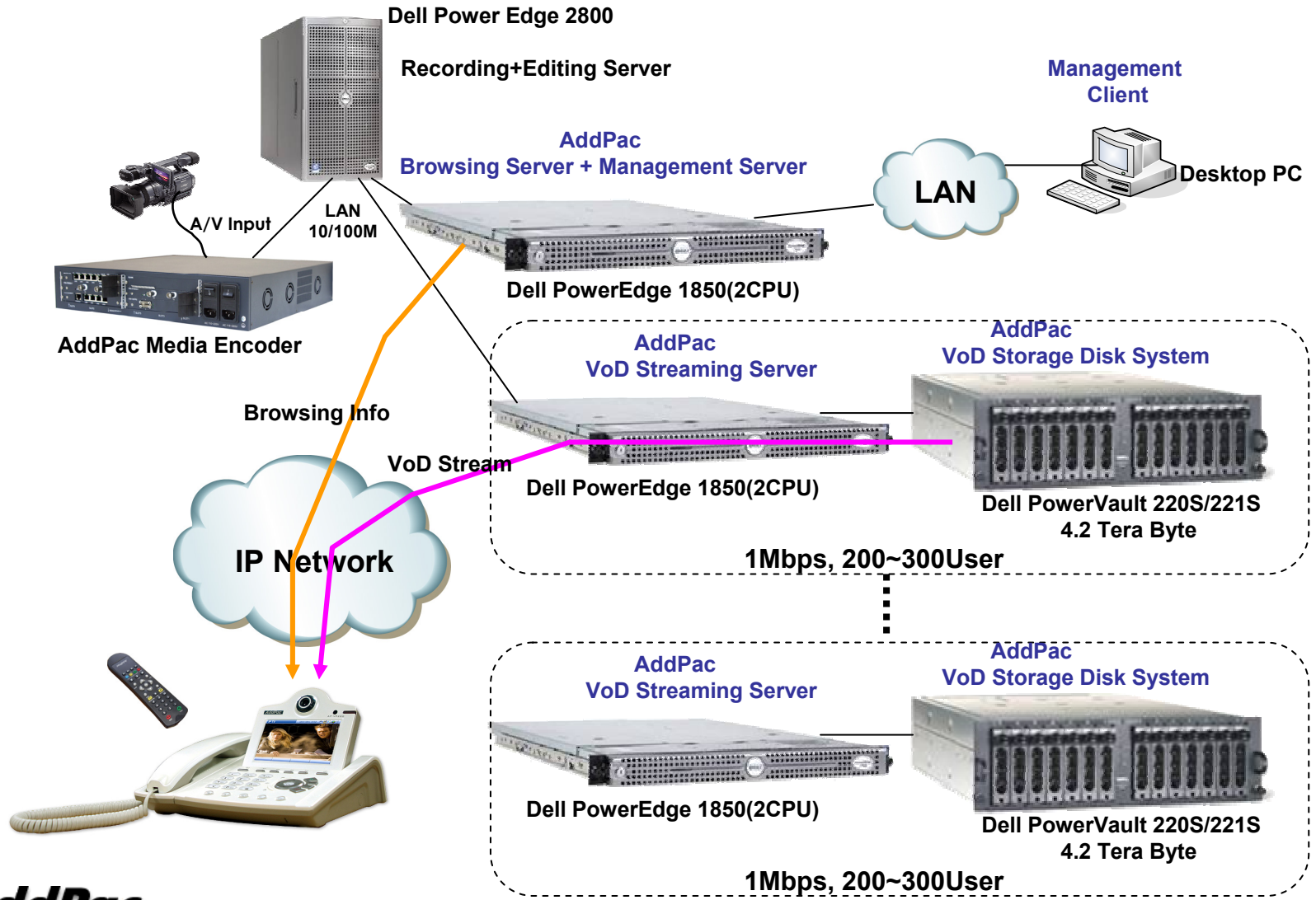

IPTV Service for Enterprise

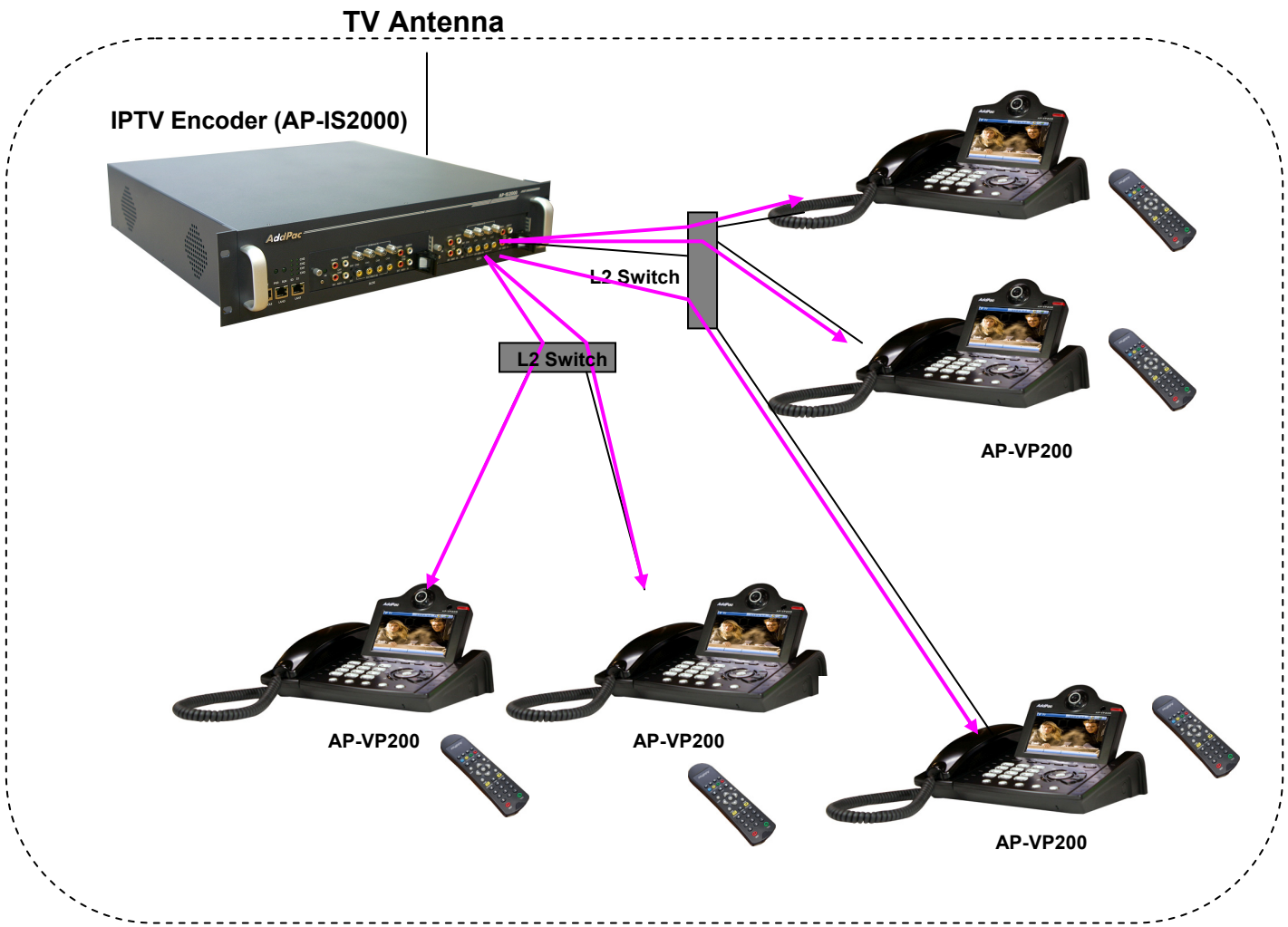

Unattended Surveillance

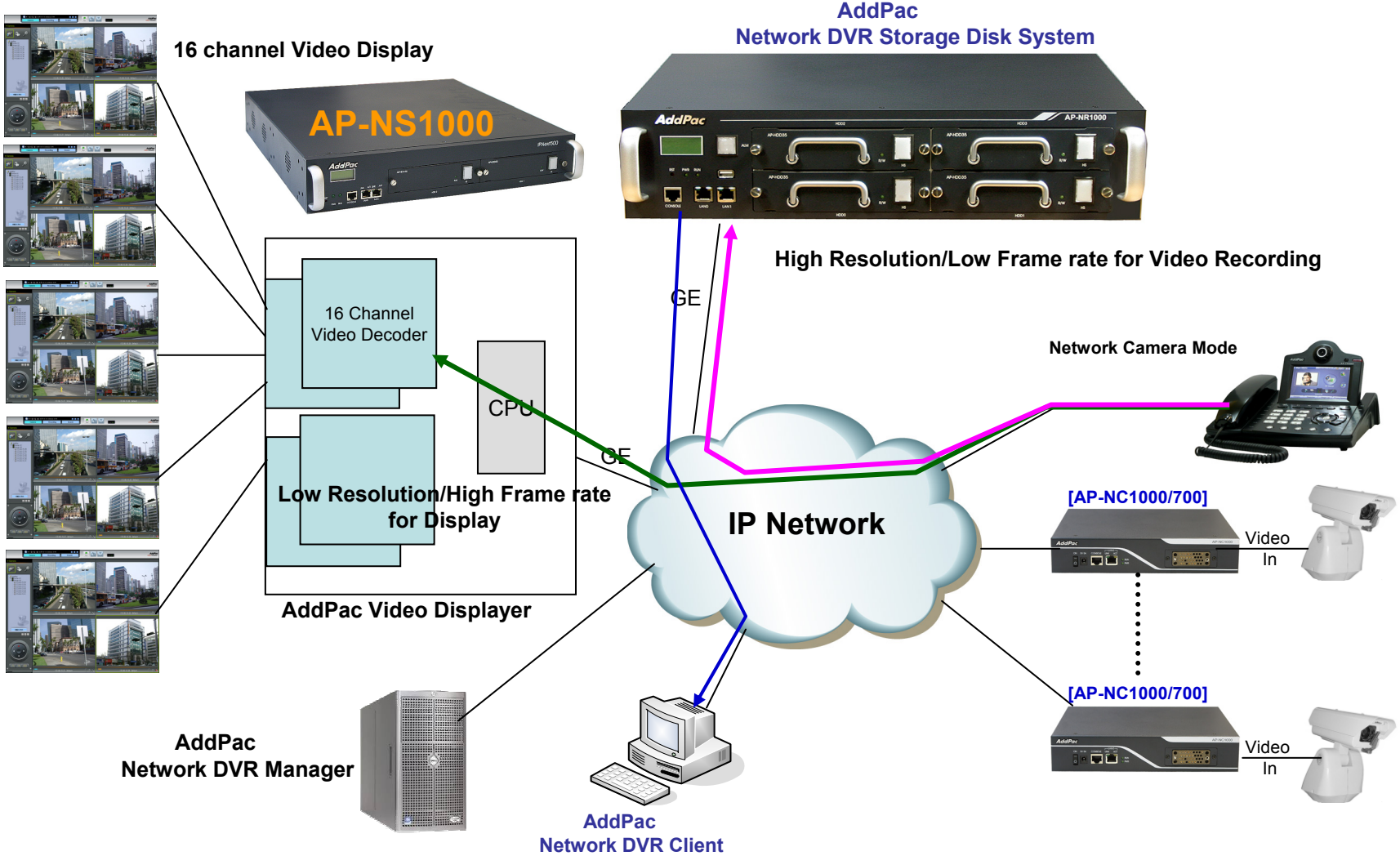

PTP Video Phone Application

Point-to-Point Video Service
(symmetric video quality)

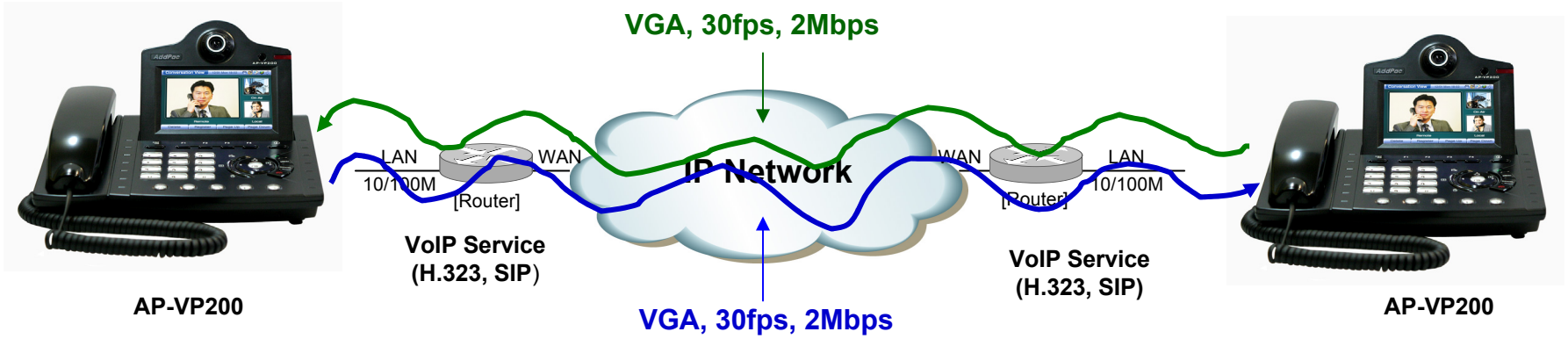

Multimedia Service
(Video, Audio/Voice, and more…)

PTP Video Phone Application

Point-to-Point Video Service
(Asymmetric video quality)

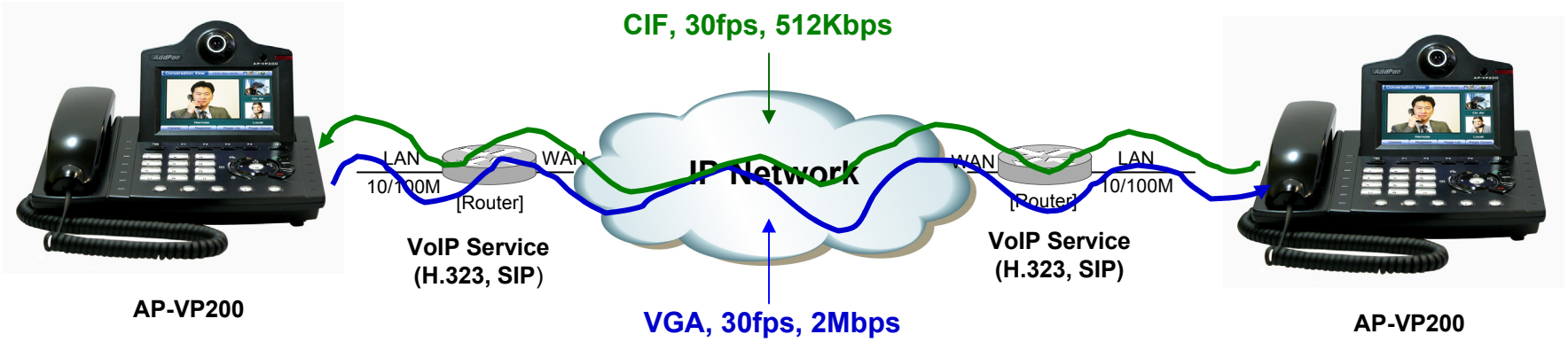

Multimedia Service
(Video, Audio/Voice, and more…)

IP Video Telephony Application

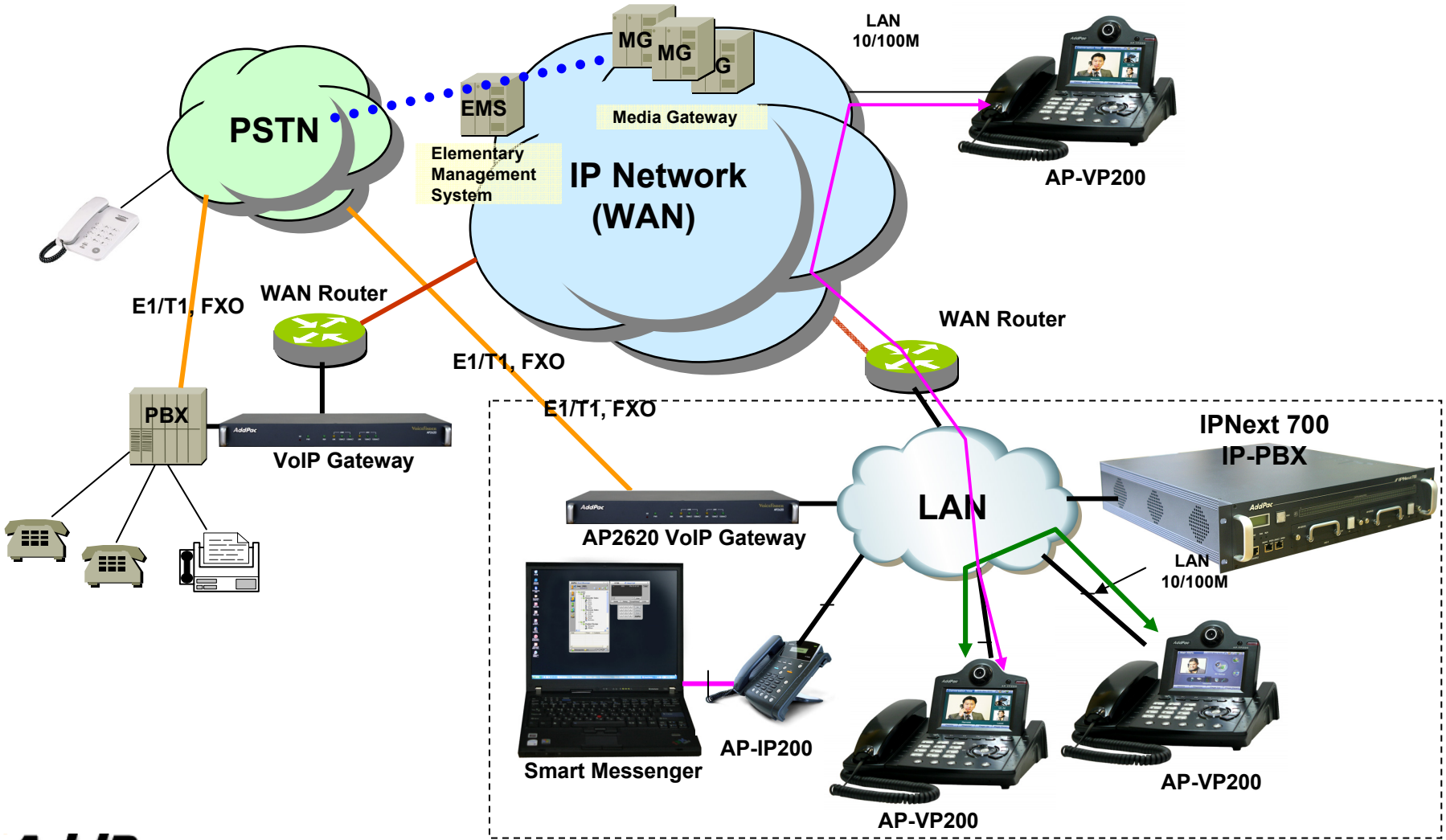

Video Phone & Video Broadcasting/ VoD /IPTV

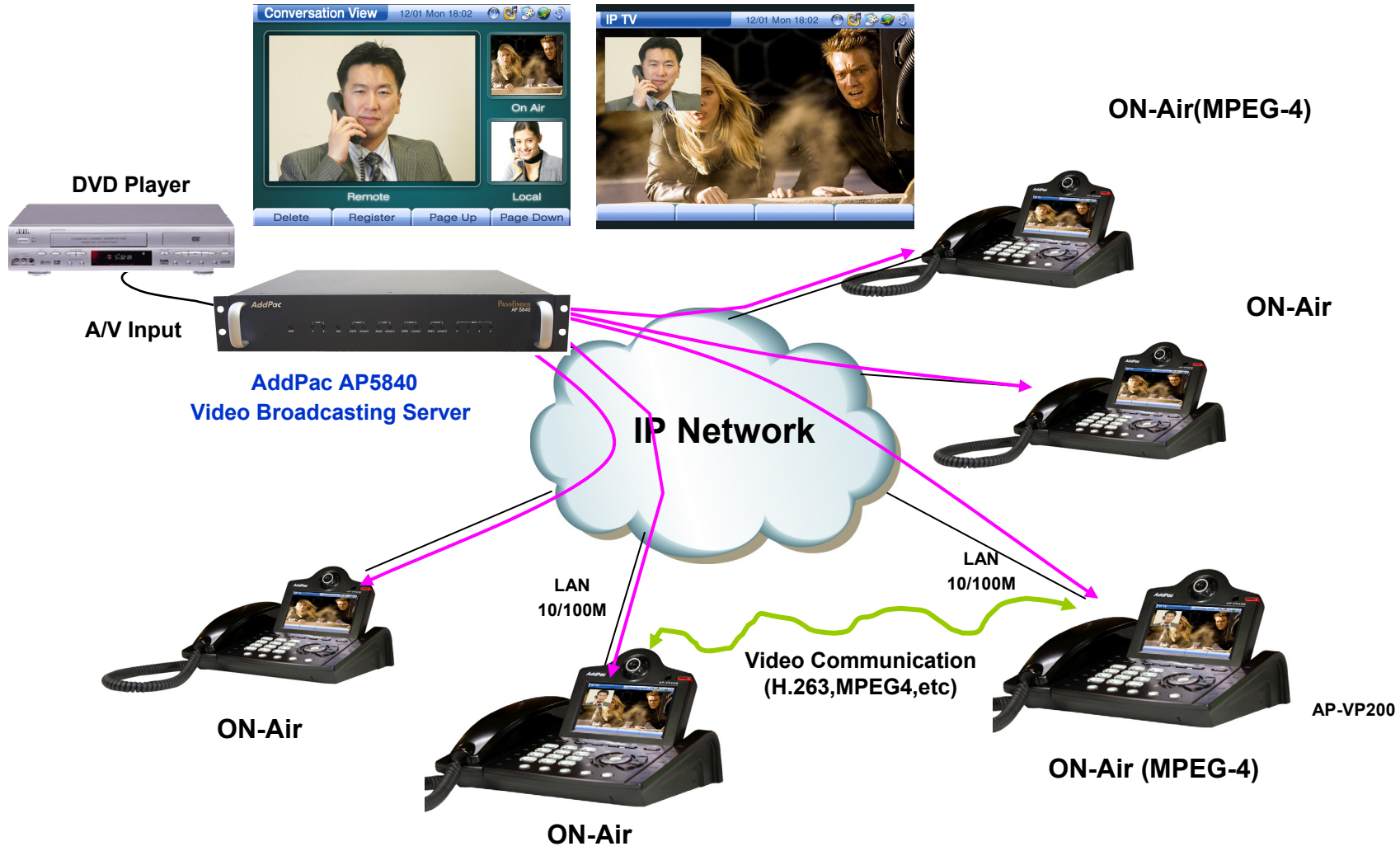

Video Conference

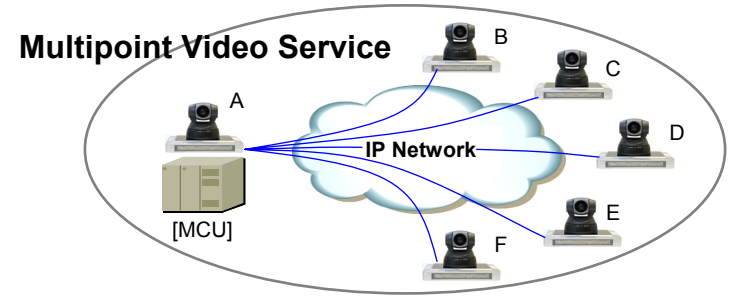

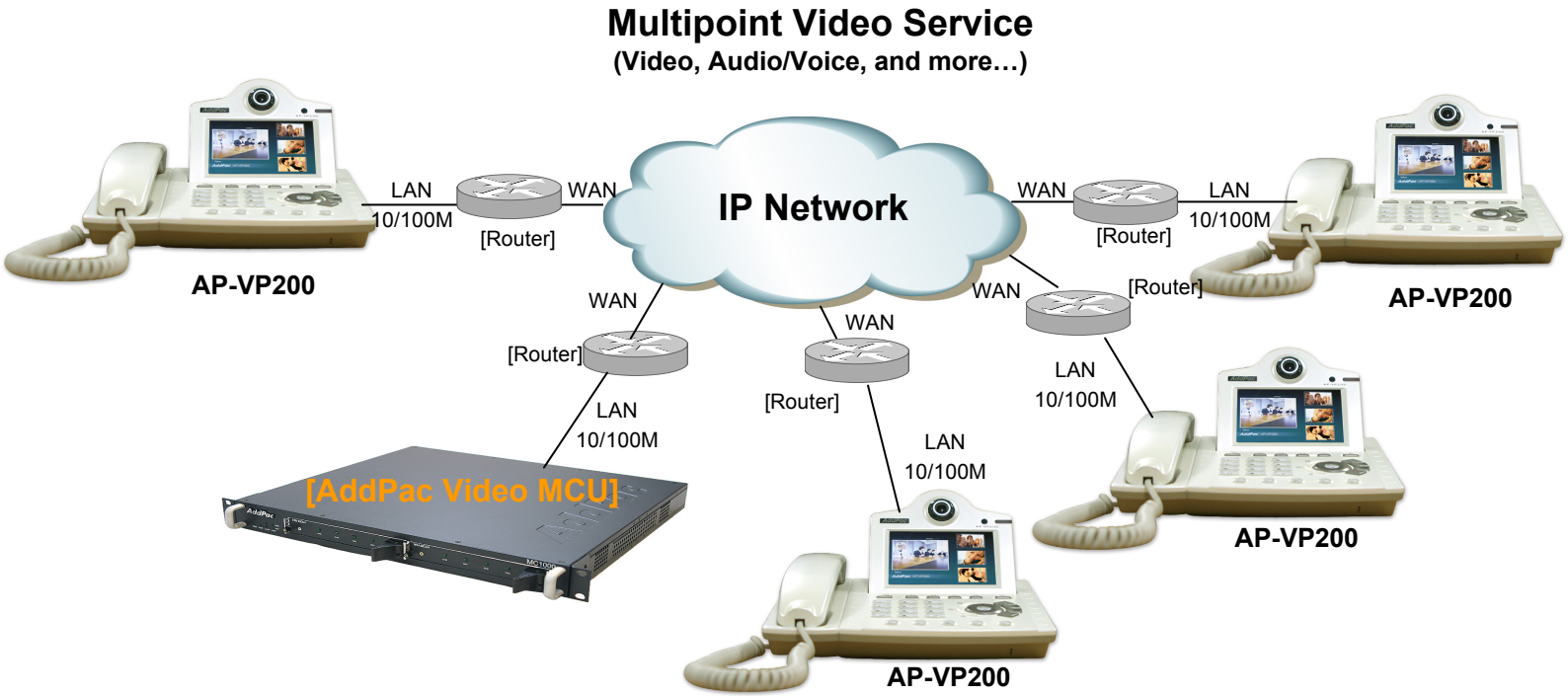

IPv6 Multimedia Telephony (AddPac Total Solution)

SIP Signaling based IPv6 Multimedia Telephony Service

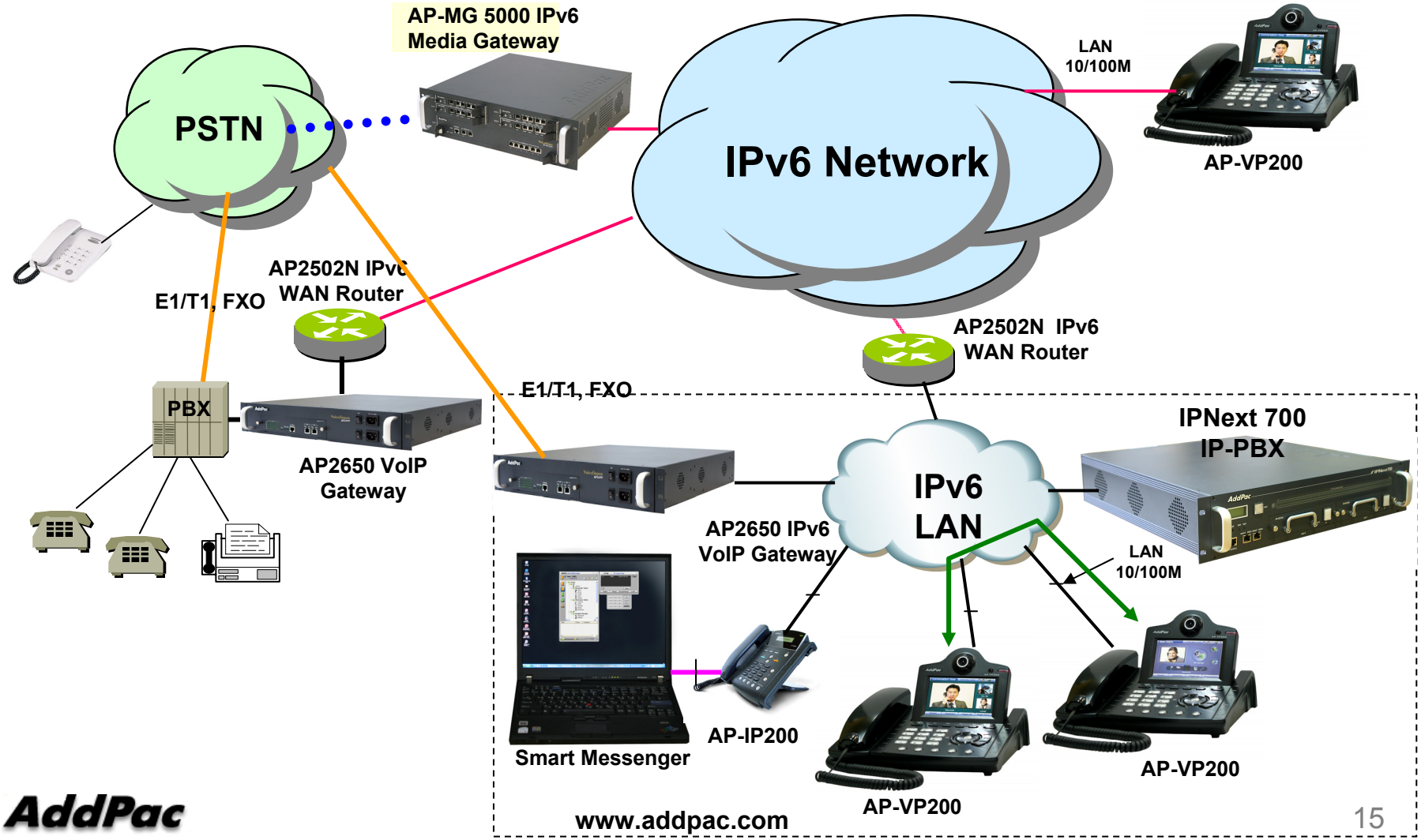

Network Media Player (USB, LAN)

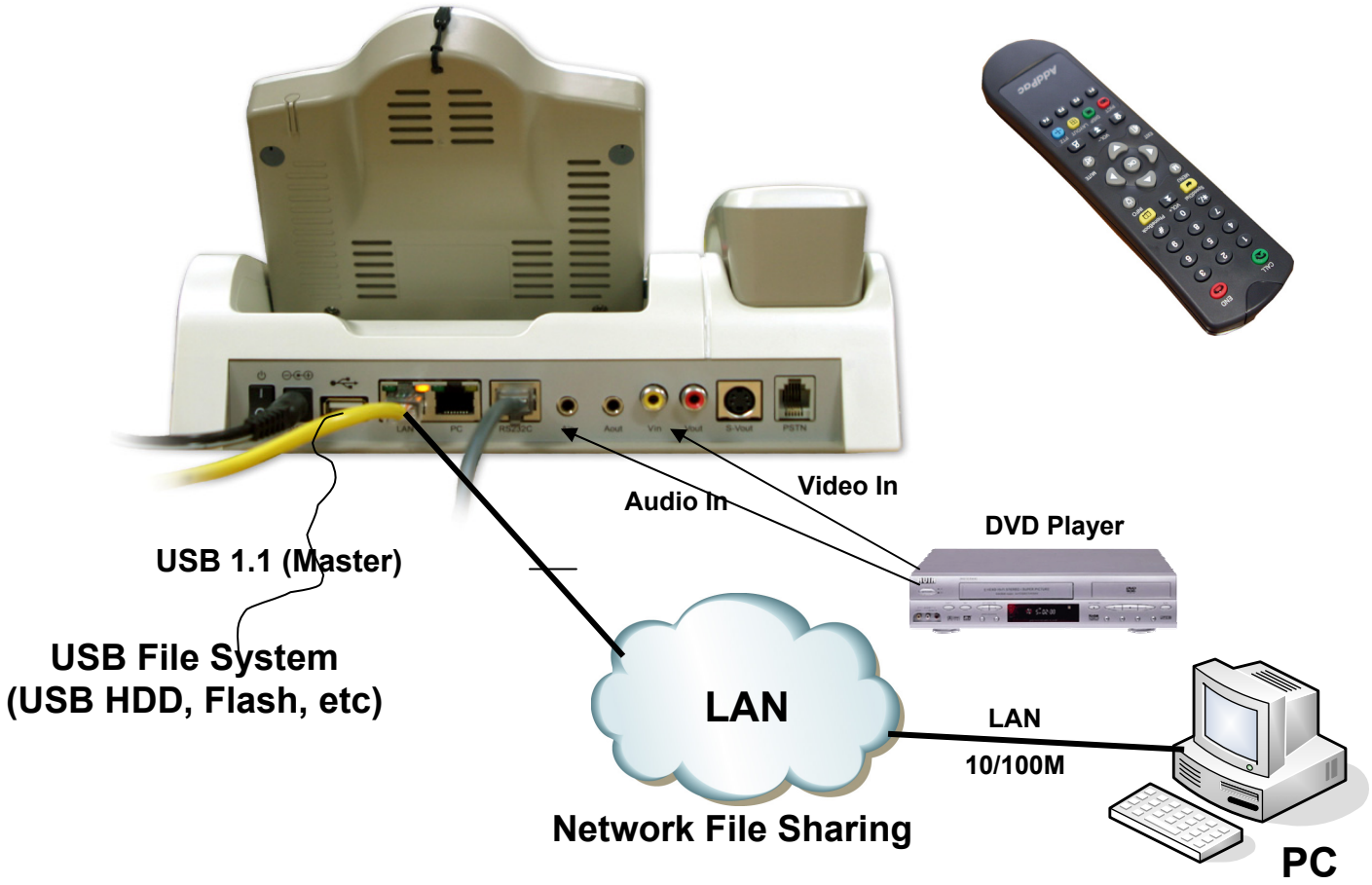

Wireless LAN Application

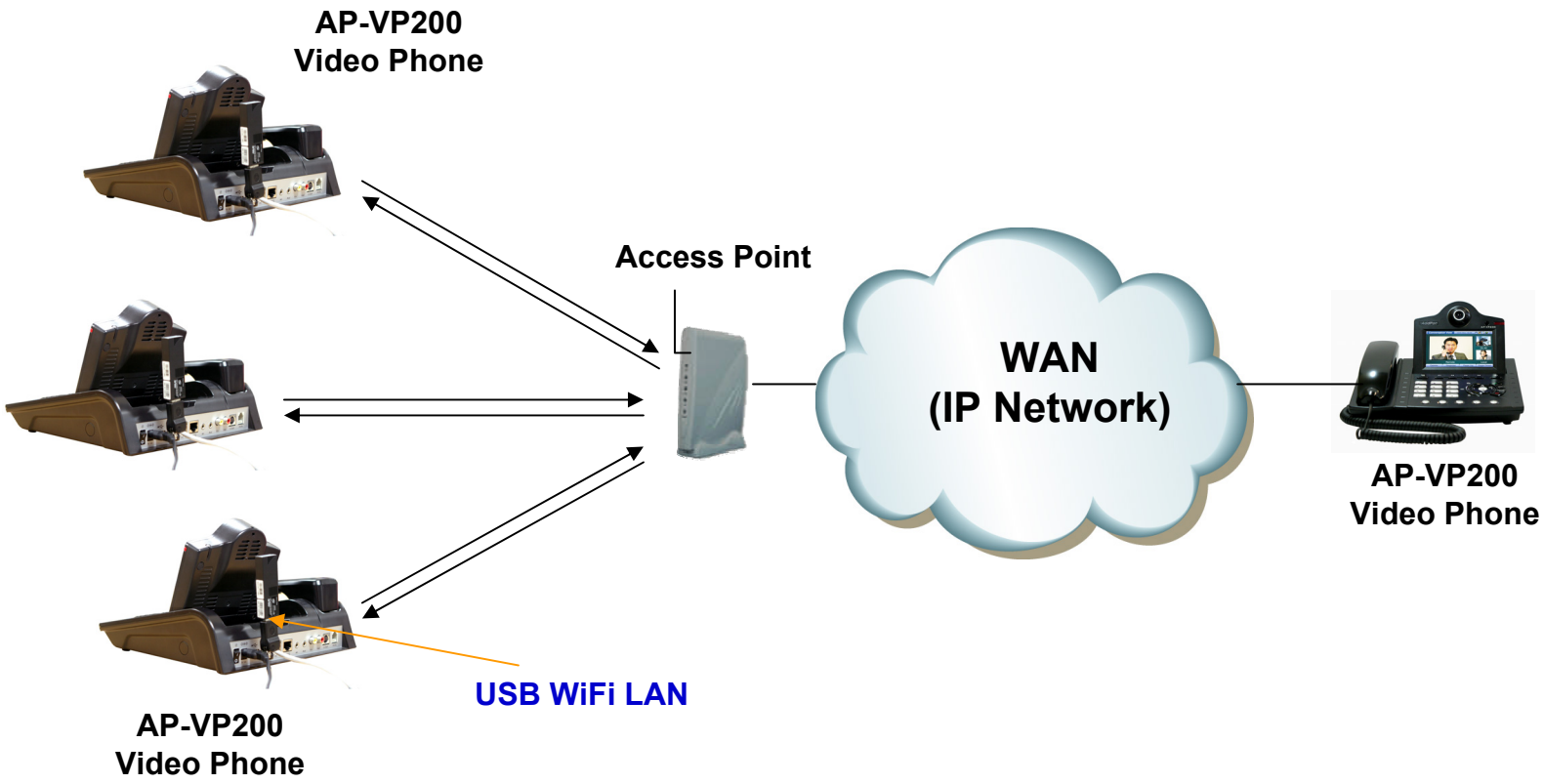

BSS (Base Station Set) Configuration

Thank you!

AddPac Technology Co., Ltd.
Sales and Marketing

Phone +82.2.568.3848 (KOREA)
FAX +82.2.568.3847 (KOREA)
E-mail sales@addpac.com