

AP-VP200™
BcN Video Phone

High Performance Broadband Convergence Network Video Phone Solution

VoD Application Service



AddPac

AddPac Technology

Sales and Marketing

www.addpac.com

Contents

AP-VP200 High-End Video Phone

- Message Flow Diagram for VoD Service
- OSD Design Example
- VoD File Format
- Video & Audio Interface for VoD Service
- View Mode Layout for VoD Application Service
  - VoD Service Only
  - Video Conversation & VoD Service (Dual Monitor Emulation)
  - Video Conversation & VoD Service (Dual Monitor)

Message Flow Diagram

AP-VP200 High-End Video Phone

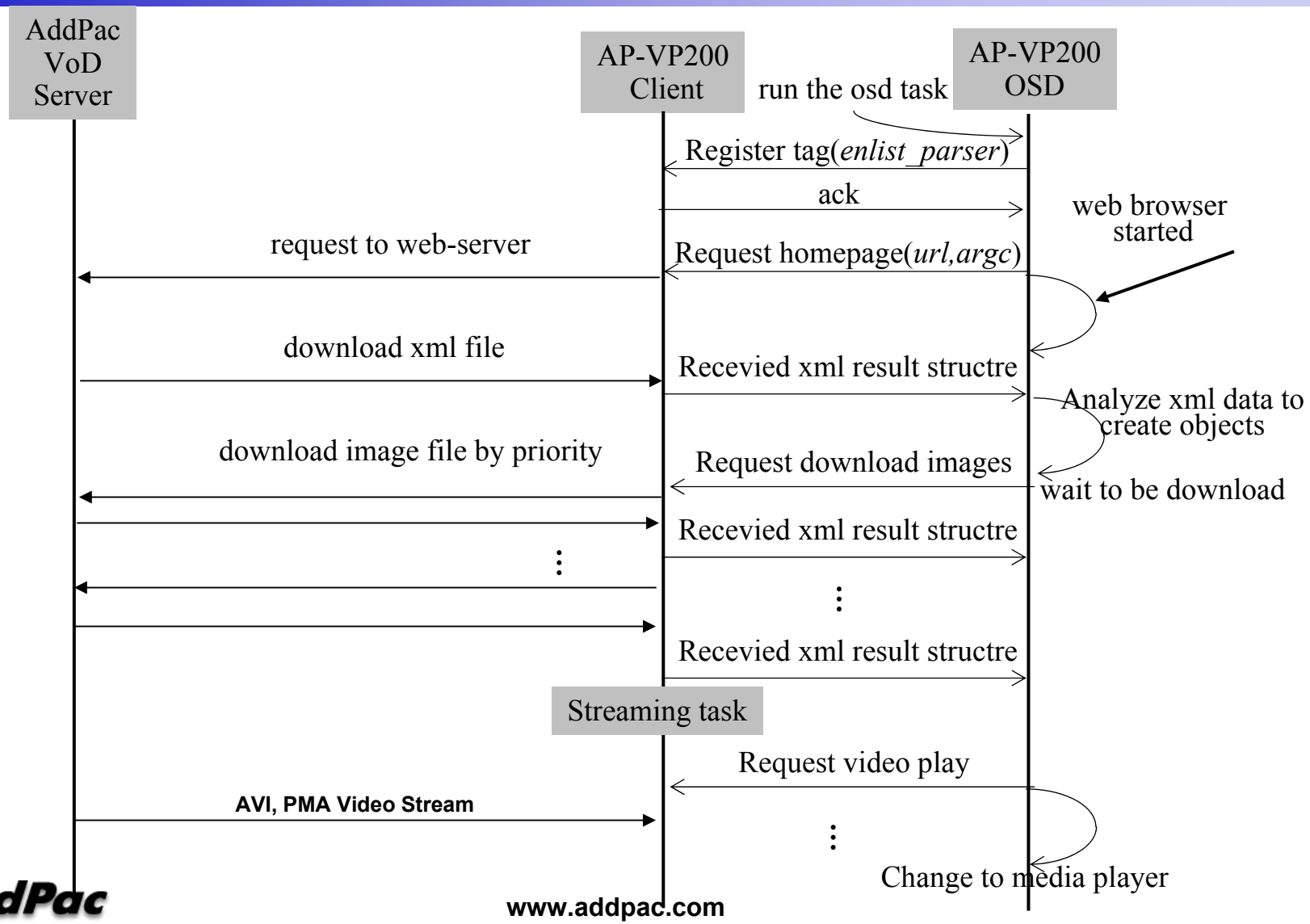

OSD Design Example

AP-VP200 High-End Video Phone

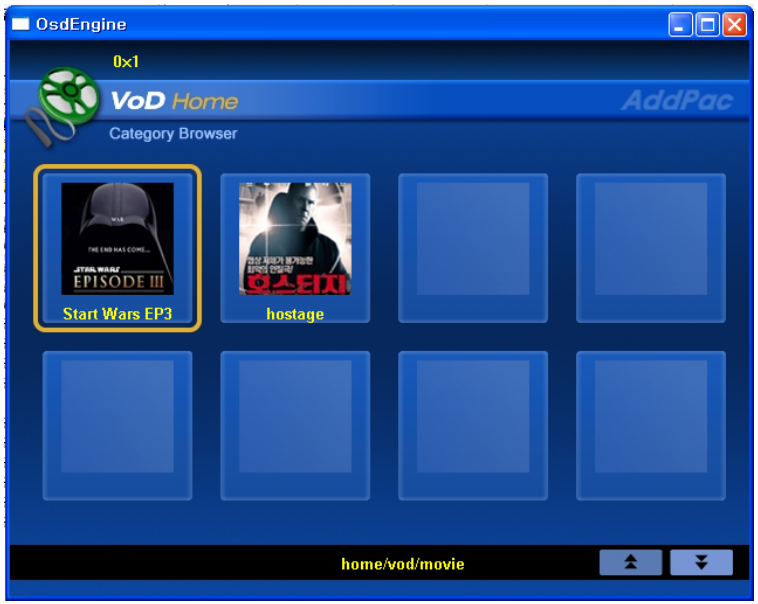

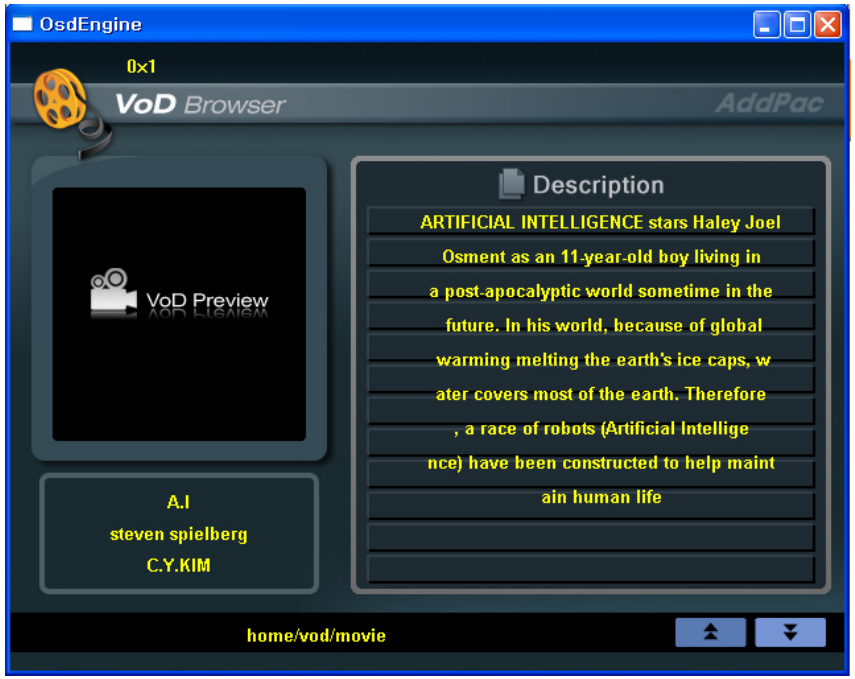

OSD Design Example

AP-VP200 High-End Video Phone





VoD File Format

AP-VP200 High-End Video Phone

- VoD File Format
  - Phase 1.0 (Current Support File Format) :
    - MP3, PMA (AddPac Proprietary : MPEG4, G711), AVI(XVID, MP3),
  - Phase 2.0
    - Audio Format : AAC, BSAC, etc
    - Video Format : AVI Container (XVID, DVIX File Format), etc



Video & Audio Interface

AP-VP200 High-End Video Phone

- Video Display
  - Built-In 7 Inch LCD Monitor
  - External TV Monitor via S-Video, RCA out
  - Dual Monitor Emulation
    - Video Conversation View : Built-In LCD Monitor
    - VoD View : Built-In LCD Monitor
    - Dual Decoder Service (Remote view : Peer's image , Local view : "On Air" VoD service instead of Local user's image)
    - Video Conversation (One(1) Encoder: H.263/MPEG4/H.264, One(1) Decoder : H.263/MPEG4/H.264)
    - VoD Service (One(1) Decoder : MPEG4)
- Audio Out
  - Built-In Speaker or
  - External Line-Out

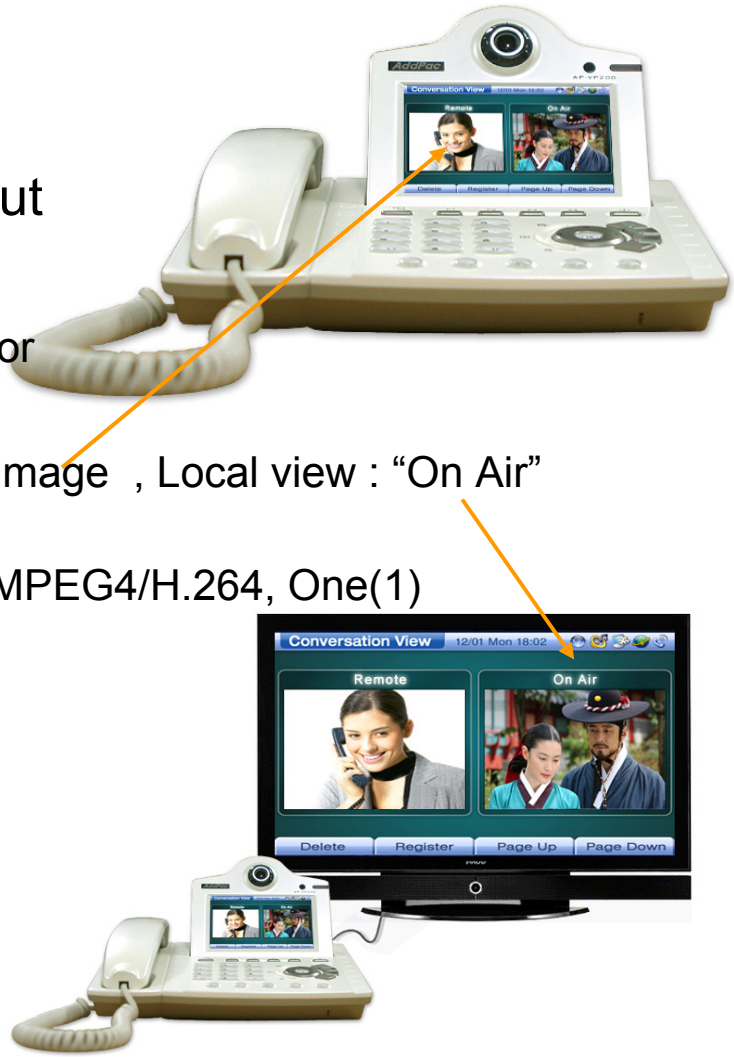

Video Phone Series

Thank you!

AddPac Technology Co., Ltd.
Sales and Marketing

Phone +82.2.568.3848 (KOREA)
FAX +82.2.568.3847 (KOREA)
E-mail sales@addpac.com