

# BcN Video Phone Series

**BcN : Broadband Convergence Network**

## 802.1Q + 802.1P + Bridge




AddPac

**AddPac Technology**

Sales and Marketing

**www.addpac.com**

# Contents

- Video Phone H/W Specification
- 802.1Q VLAN Encapsulation
- 802.1P VLAN Priority
- VLAN Bridge

# Video Phone H/W Specification

- **RISC+DSP (Audio Codec) Microprocessor Computing Power**
  **(Dual Processor Architecture)**
- **Powerful DSP for Video Signal Processing**
- **Optional PSTN Interface**
  - FXO Interface
- **High quality Audio and Video Interface**
- **USB Host Mode Interface**
- **Network Interface**
  - Two(2) 10/100Mbps Fast Ethernet
  - One(1) RS-232C Console
- **Power Supply**
  - External Power Adaptor (5V, 2A)

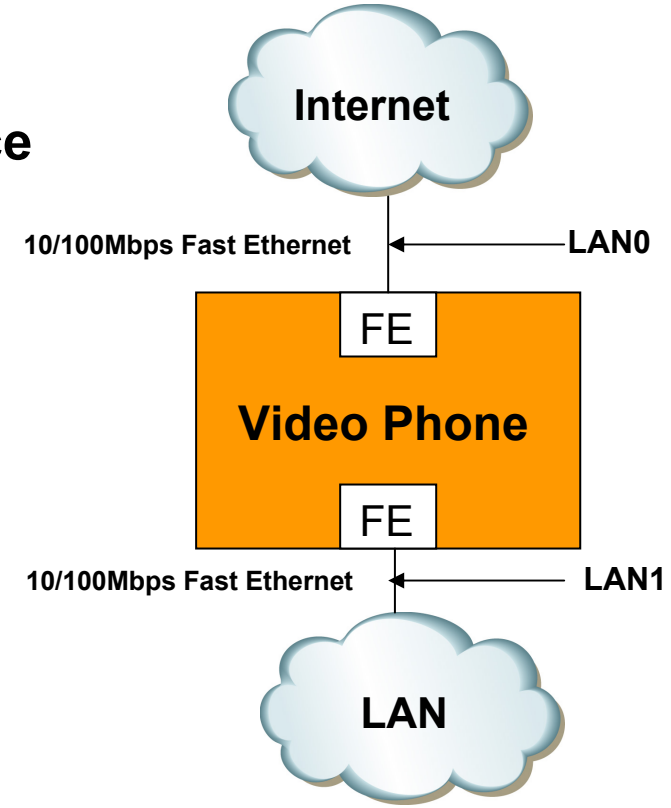

# 802.1Q VLAN +NAT/PAT

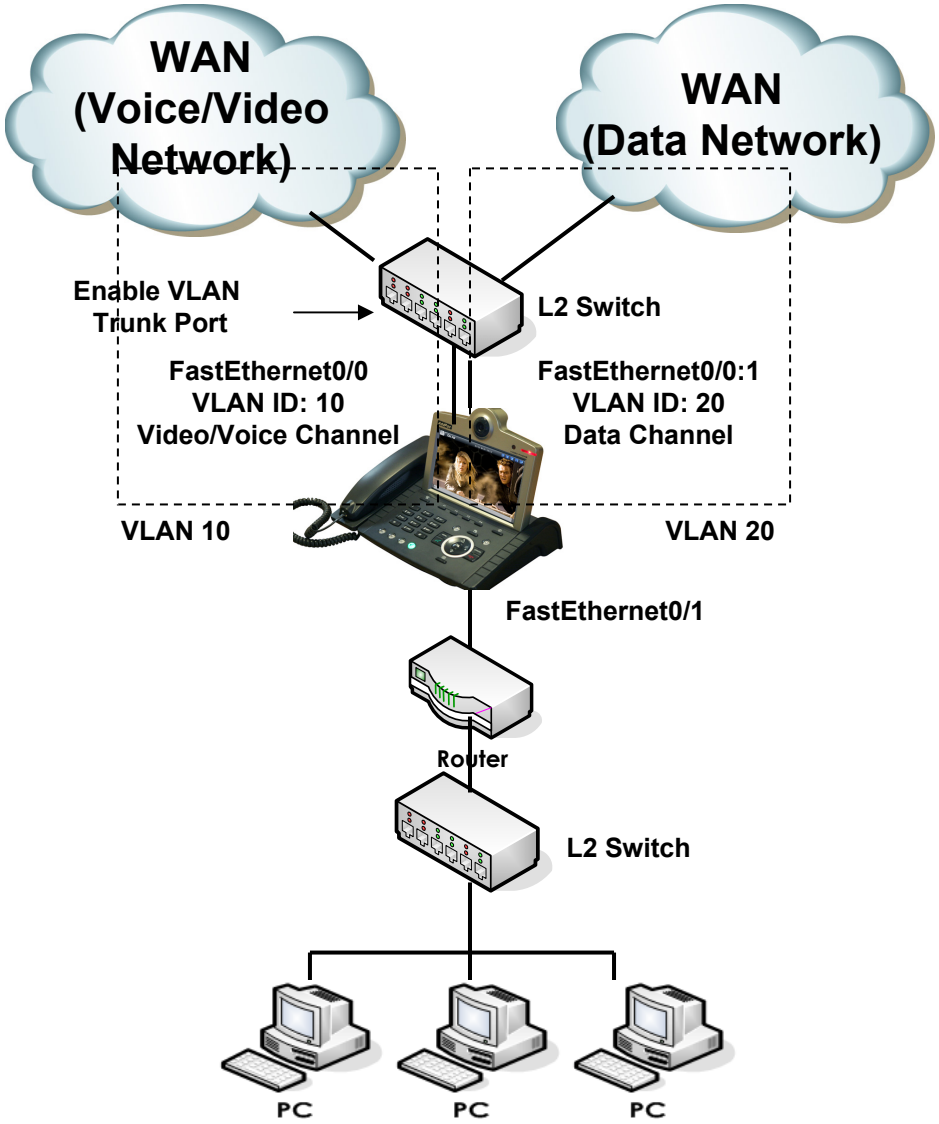

# Public IP (Static IP) + NAT/PAT

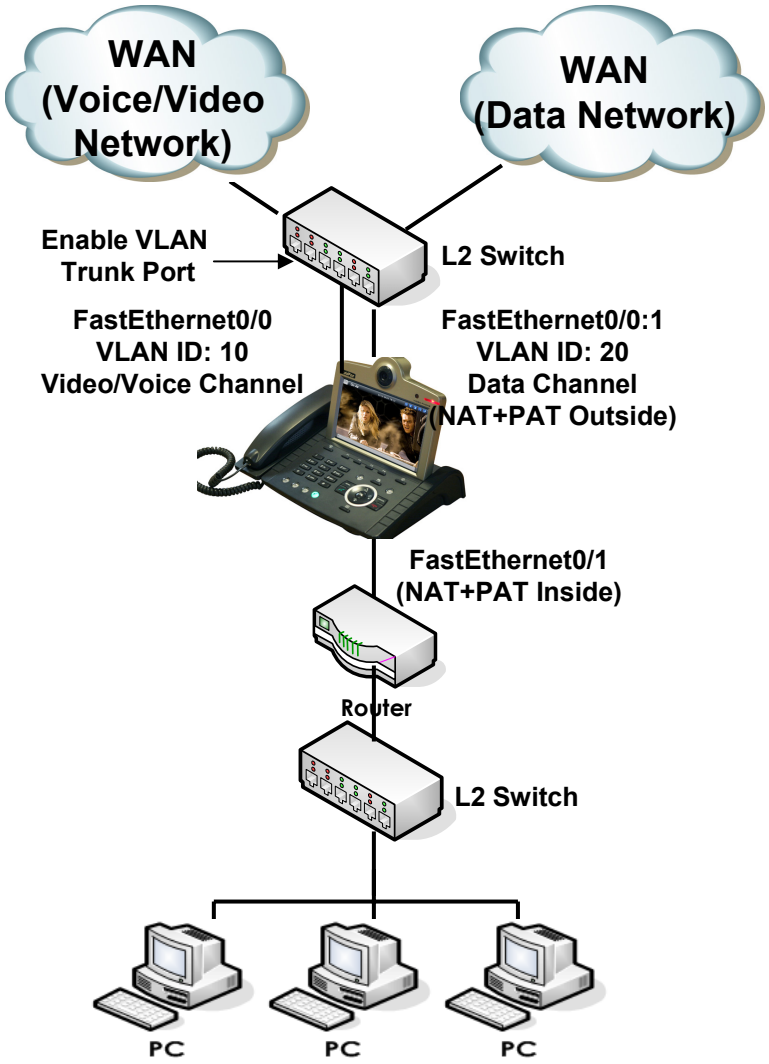


```
!
interface Loopback0
 ip address 127.0.0.1 255.0.0.0
!
interface FastEthernet0/0
 ip address 200.212.149.130 255.255.255.0
 encapsulation dot1Q 10
 speed auto
!
interface FastEthernet0/1
 ip address 10.1.1.1 255.255.255.0
 ip nat inside
 speed auto
!
interface FastEthernet0/0:1
 ip address 61.33.161.130 255.255.255.0
 encapsulation dot1Q 20
 ip nat outside
!
ip route 0.0.0.0 0.0.0.0 61.33.161.1
ip route 0.0.0.0 0.0.0.0 200.212.149.1
!
access-list 1 permit 10.1.1.0 0.0.0.255
!
ip nat inside source list 1 interface FastEthernet0/0:1 overload
!
```

# Public IP (DHCP) + NAT/PAT

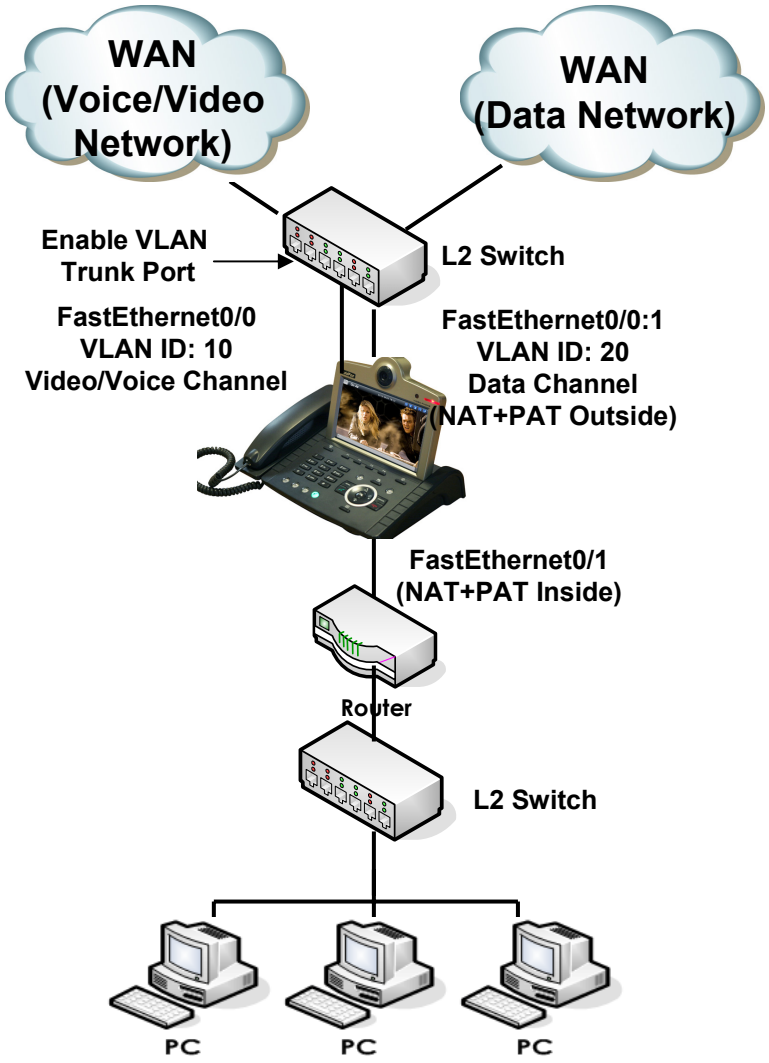


```
interface Loopback0
 ip address 127.0.0.1 255.0.0.0
!
interface FastEthernet0/0
 ip address dhcp
 encapsulation dot1Q 10
 speed auto
!
interface FastEthernet0/1
 ip address 10.1.1.1 255.255.255.0
 ip nat inside
 speed auto
!
interface FastEthernet0/0:1
 ip address dhcp
 encapsulation dot1Q 20
 ip nat outside
!
access-list 1 permit 10.1.1.0 0.0.0.255
!
ip nat inside source list 1 interface FastEthernet0/0:1 overload
```

# Public IP (PPPoE) + NAT/PAT

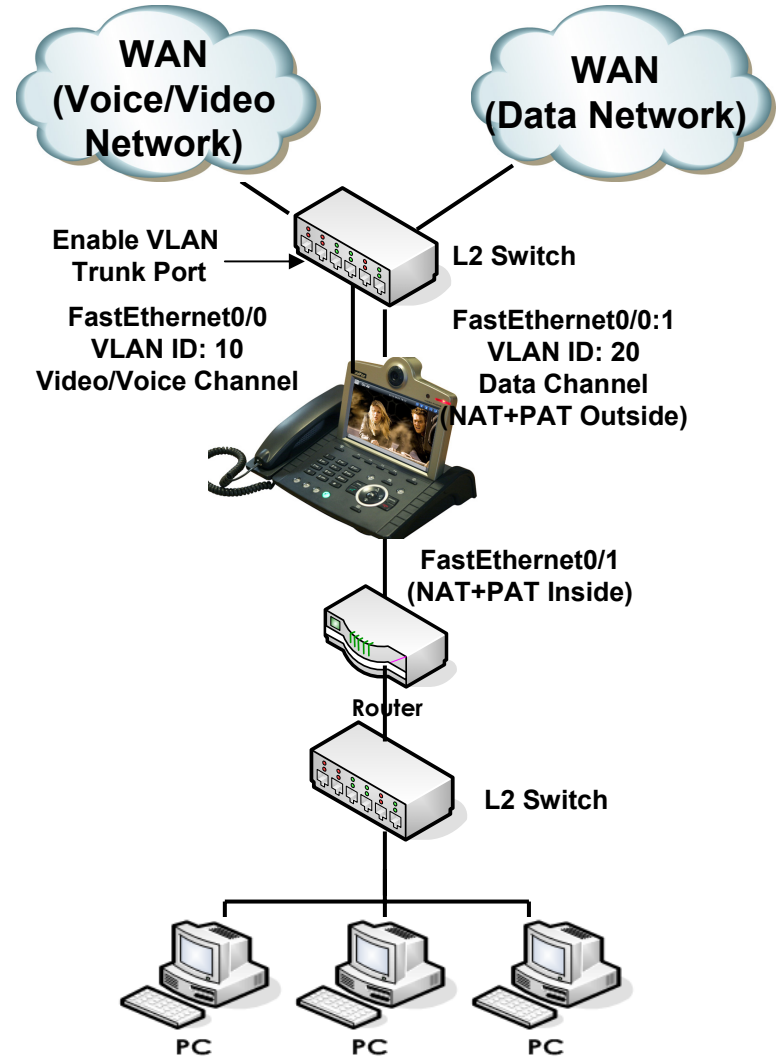


```
interface FastEthernet0/0
 no ip address
 encapsulation dot1Q 10
 pppoe enable
 encapsulation ppp
 pppoe-client local-interface
 ppp authentication pap callin
 ppp pap sent-username test password test
 speed auto
!
interface FastEthernet0/1
 ip address 10.1.1.1 255.255.255.0
 ip nat inside
 speed auto
!
interface FastEthernet0/0:1
 no ip address
 encapsulation dot1Q 20
 pppoe enable
 encapsulation ppp
 pppoe-client local-interface
 ppp authentication pap callin
 ppp pap sent-username test password test
 ip nat outside
!
access-list 1 permit 10.1.1.0 0.0.0.255
!
ip nat inside source list 1 interface FastEthernet0/0:1 overload
```

# 802.1Q VLAN +802.1P CoS

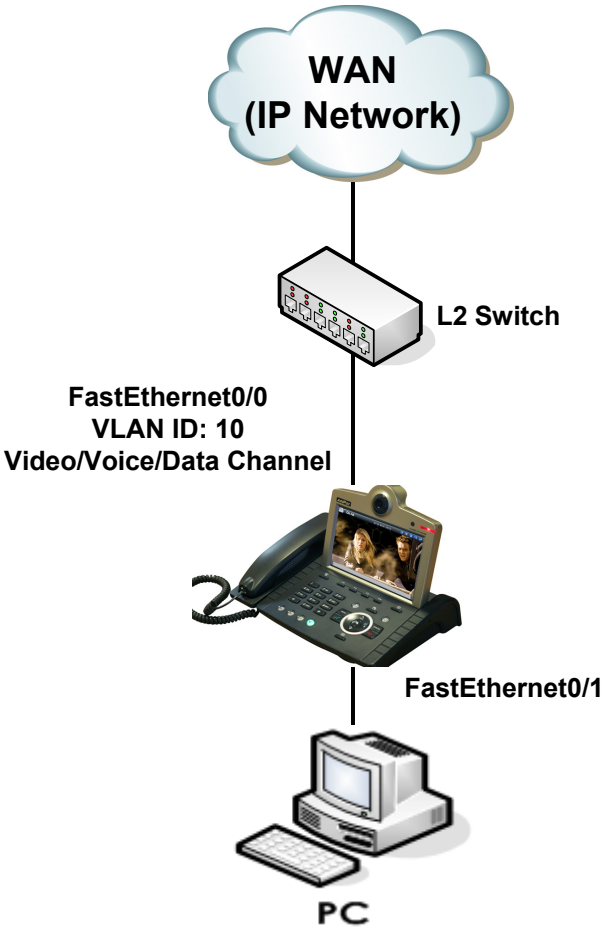

# VLAN + CoS

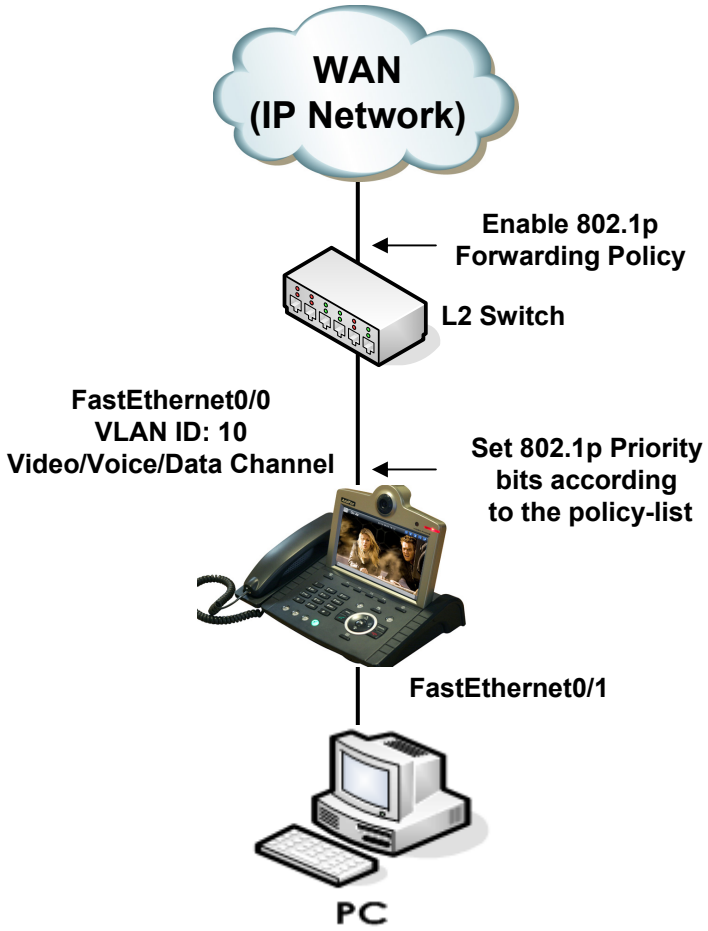


```
!
interface Loopback0
 ip address 127.0.0.1 255.0.0.0
!
interface FastEthernet0/0
 ip address 200.212.149.130 255.255.255.0
 encapsulation dot1Q 10
 ip nat outside
 ip policy-group 1
 speed auto
!
interface FastEthernet0/1
 ip address 10.1.1.1 255.255.255.0
 ip nat inside
 speed auto
!
ip route 0.0.0.0 0.0.0.0 200.212.149.1
!
access-list 1 permit 10.1.1.0 0.0.0.255
!
ip policy-list 1 local signaling cos 7
ip policy-list 1 local rtp cos 7
ip policy-list 1 default cos 0
!
ip nat inside source list 1 interface FastEthernet0/0 overload
!
```

# 802.1Q VLAN +Bridge

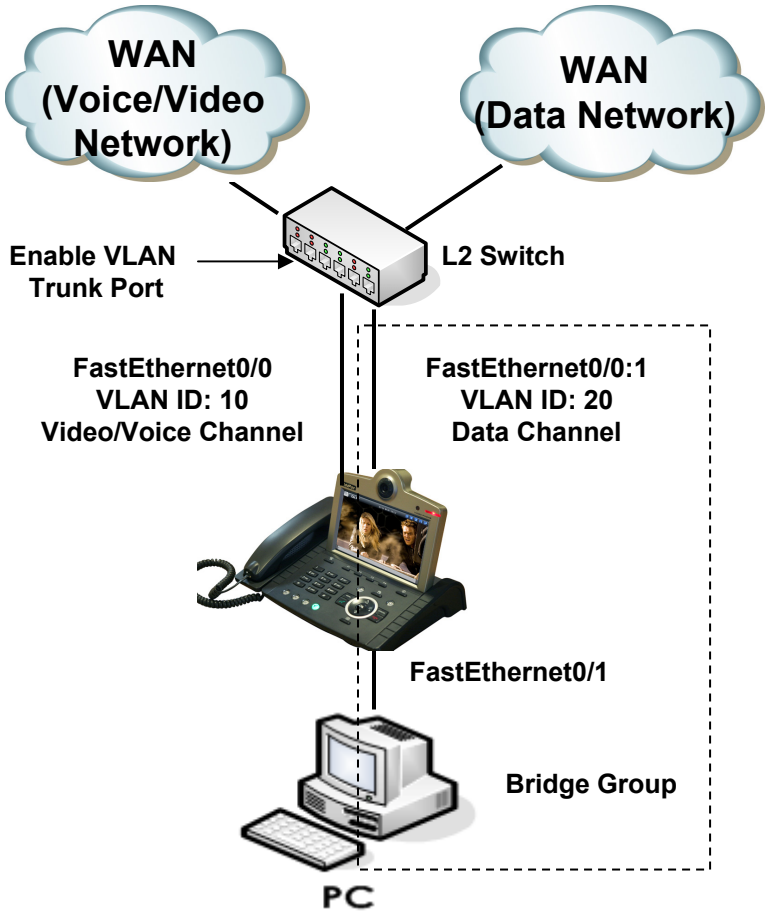

# VLAN + Single Bridge Group

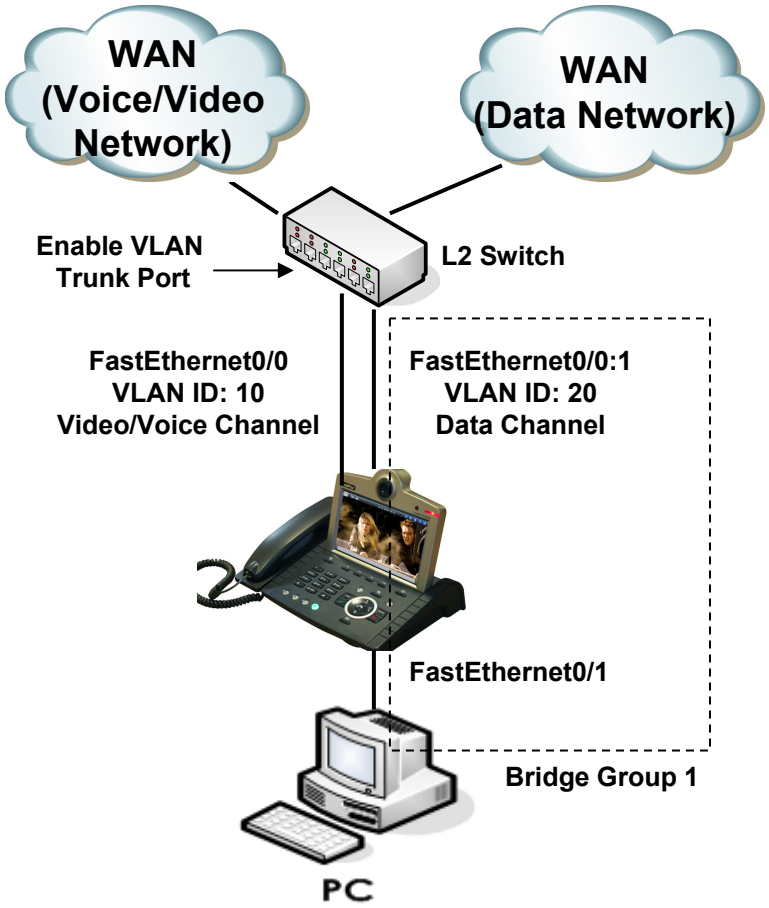


```
!
interface Loopback0
 ip address 127.0.0.1 255.0.0.0
!
interface FastEthernet0/0
 ip address 200.212.149.130 255.255.255.0
 encapsulation dot1Q 10
 speed auto
!
interface FastEthernet0/1
 no ip address
 bridge-group 1
 speed auto
!
interface FastEthernet0/0:1
 no ip address
 encapsulation dot1Q 20
  bridge-group 1
!
no ip routing
!
ip route 0.0.0.0 0.0.0.0 200.212.149.1
!
!
!
```

# VLAN + Double Bridge Group

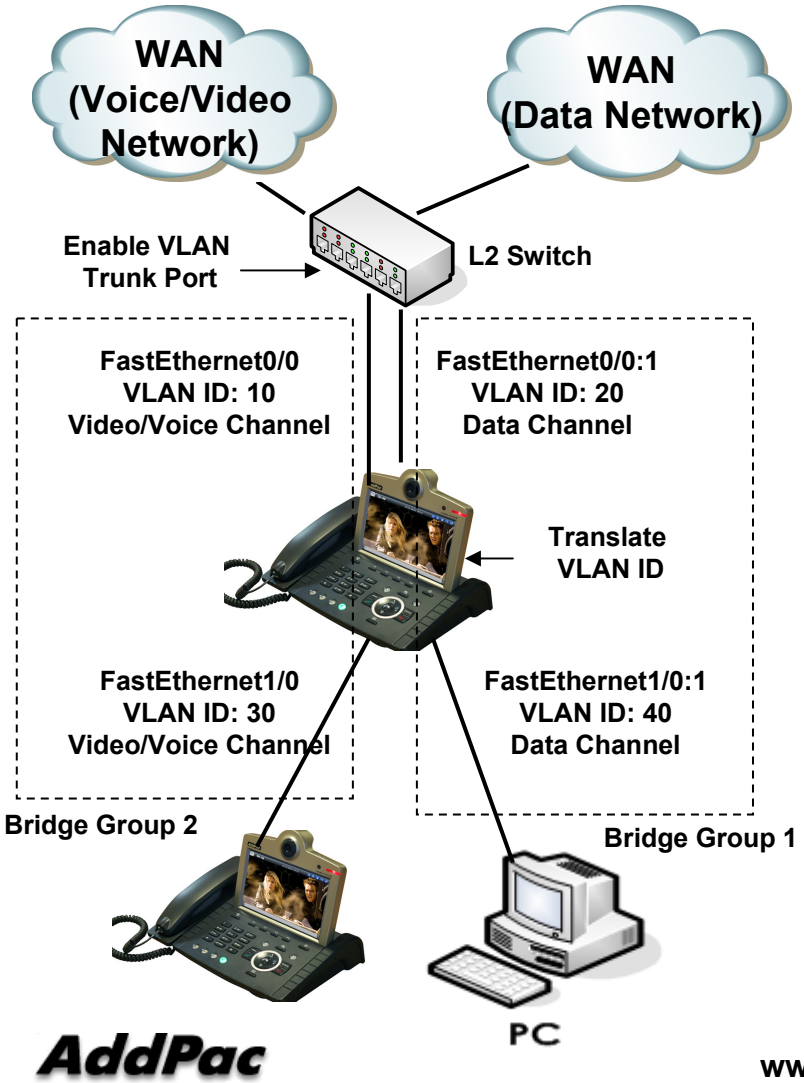


```
!
interface FastEthernet0/0
 ip address 200.212.149.130 255.255.255.0
 encapsulation dot1Q 10
 bridge-group 2
 speed auto
!
interface FastEthernet0/1
 no ip address
 encapsulation dot1Q 30
 bridge-group 2
 speed auto
!
interface FastEthernet0/0:1
 no ip address
 encapsulation dot1Q 20
 bridge-group 1
!
interface FastEthernet1/0:1
 no ip address
 encapsulation dot1Q 40
 bridge-group 1
!
no ip routing
!
ip route 0.0.0.0 0.0.0.0 200.212.149.1
!
```

# Video Phone Series

Thank you!

**AddPac Technology Co., Ltd.**
Sales and Marketing

Phone +82.2.568.3848 (KOREA)
FAX +82.2.568.3847 (KOREA)
E-mail sales@addpac.com