

AP-VP300™
BcN Video Phone

High Performance Broadband Convergence Network Video Terminal Solution

Application Note



AddPac Technology

Sales and Marketing

www.addpac.com

AP-VP300 BcN Video Phone

Application Area

- Audio/Video Real-time Broadcasting
- Video on Demand Application
- IPTV Application
- Unattended Surveillance
- Point-to-Point Video Phone Service
- IP Video Telephony
- Video Phone & Video Broadcasting/ VoD /IPTV
- Video Conference
- IPv6 Multimedia Telephony Application
- Network Media Player (LAN, USB)

Audio/Video Real-time Broadcasting

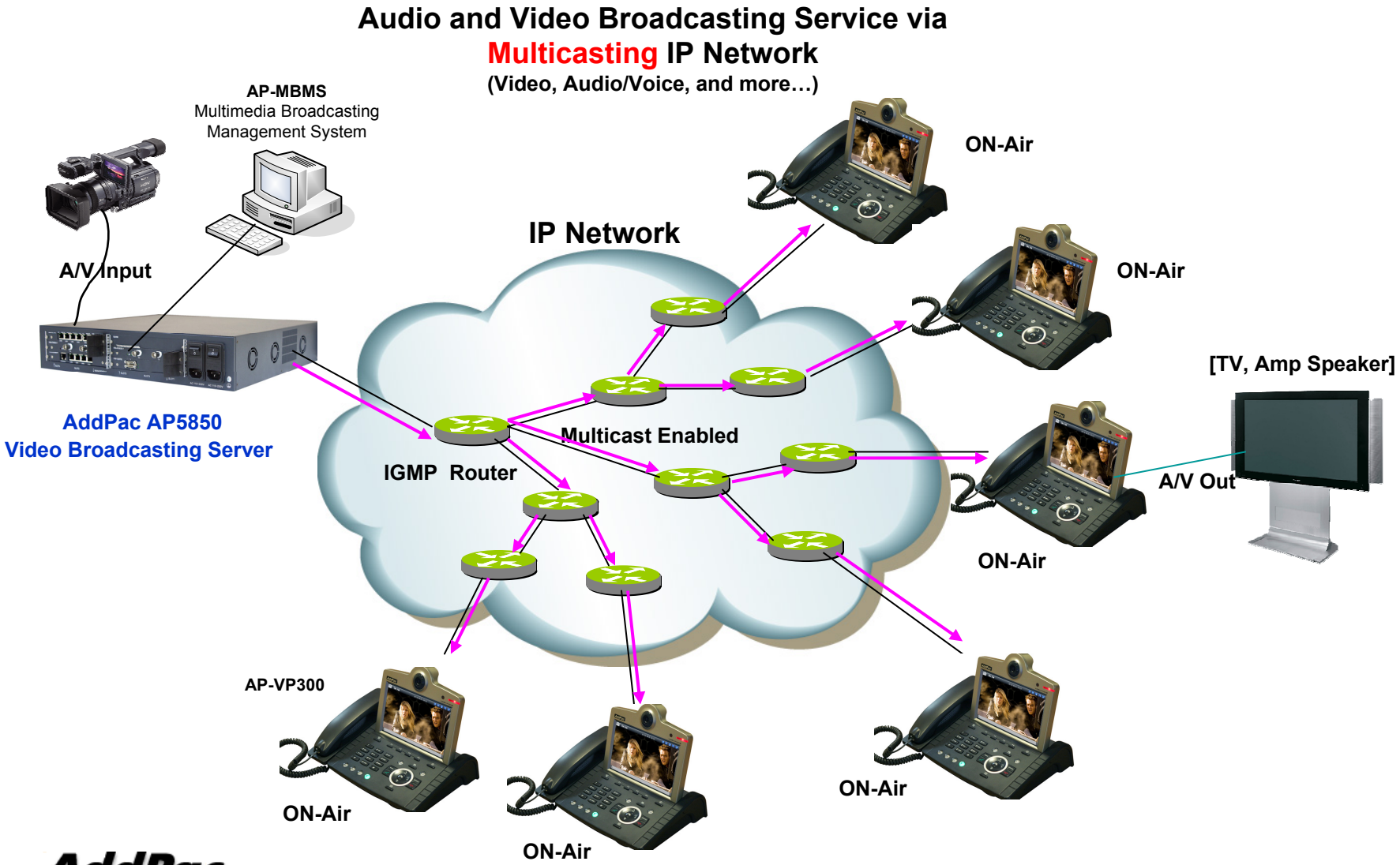

Audio/Video Real-time Broadcasting

Audio and Video Broadcasting Service via
Unicasting IP Network
(Video, Audio/Voice, and more…)

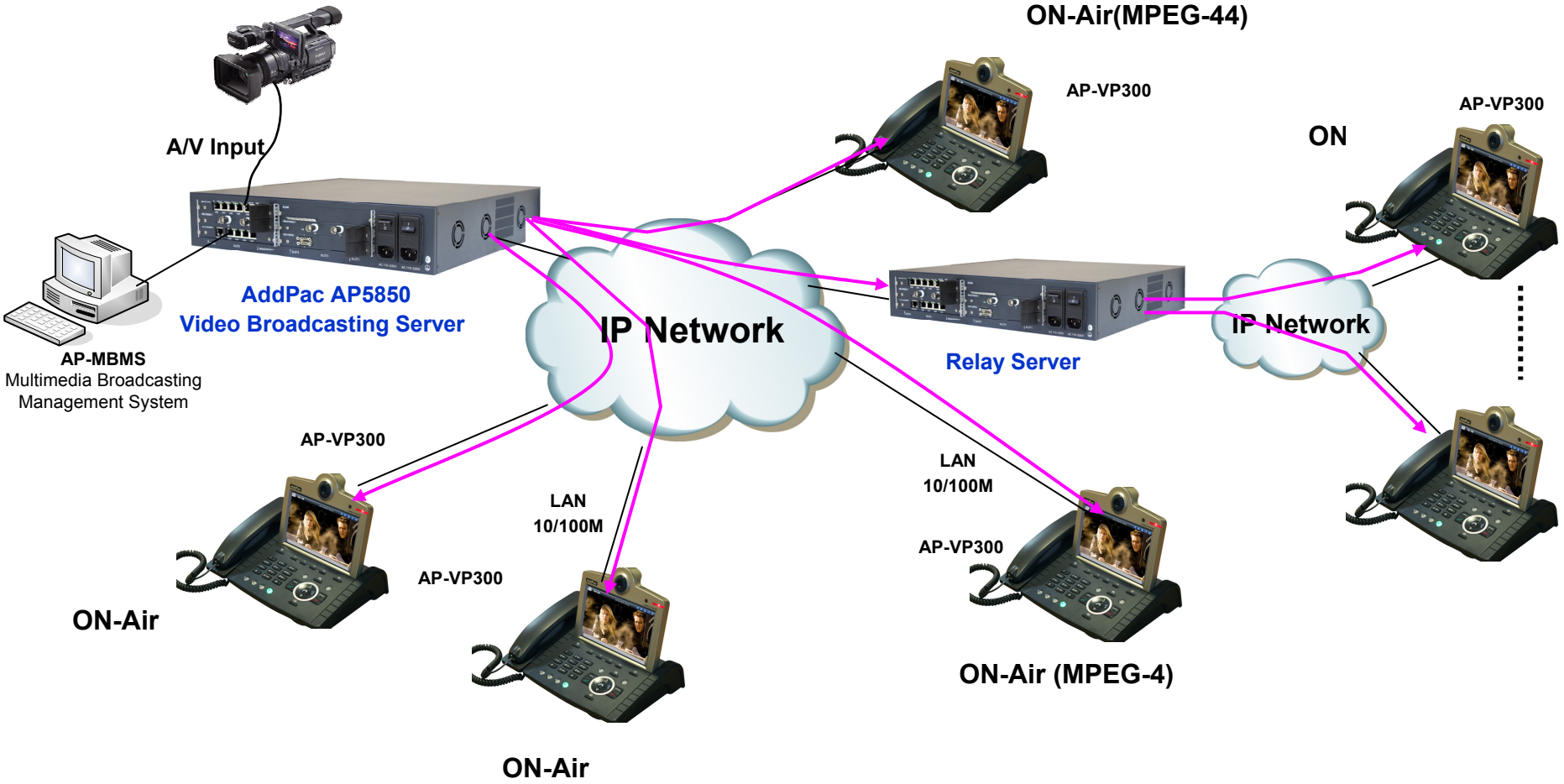

Audio/Video Real-time Broadcasting

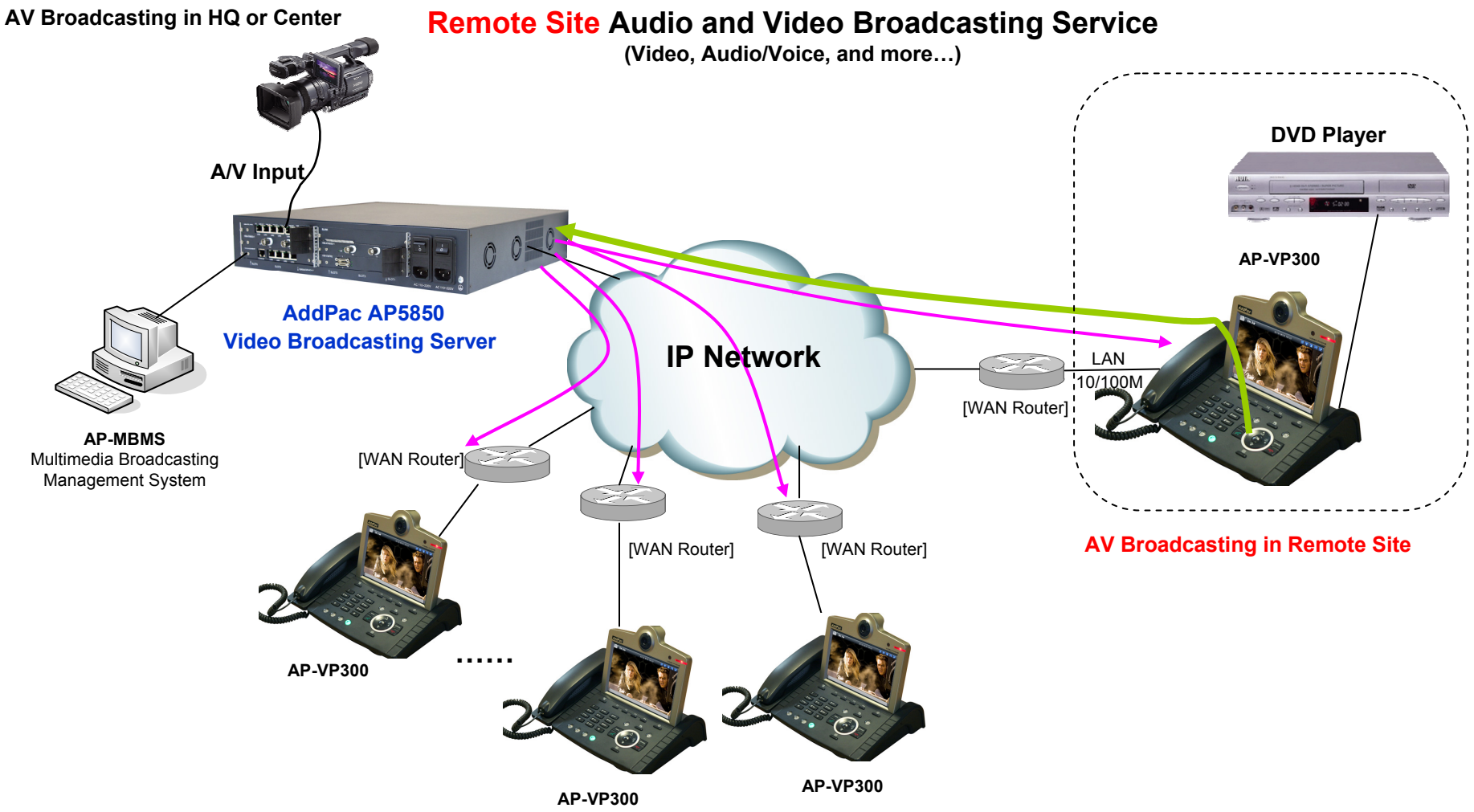

Video on Demand Service

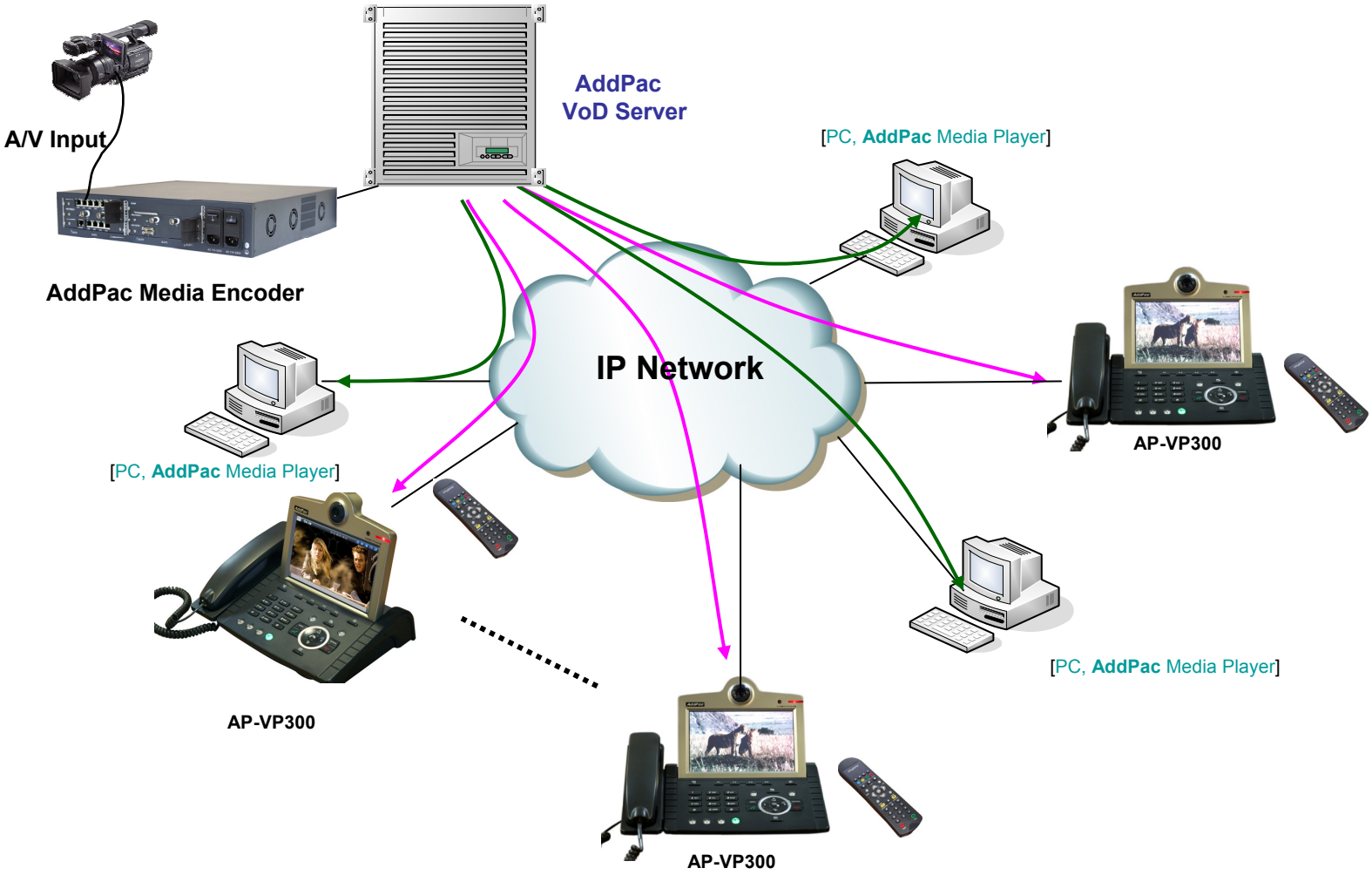

VoD Service Real Network Diagram

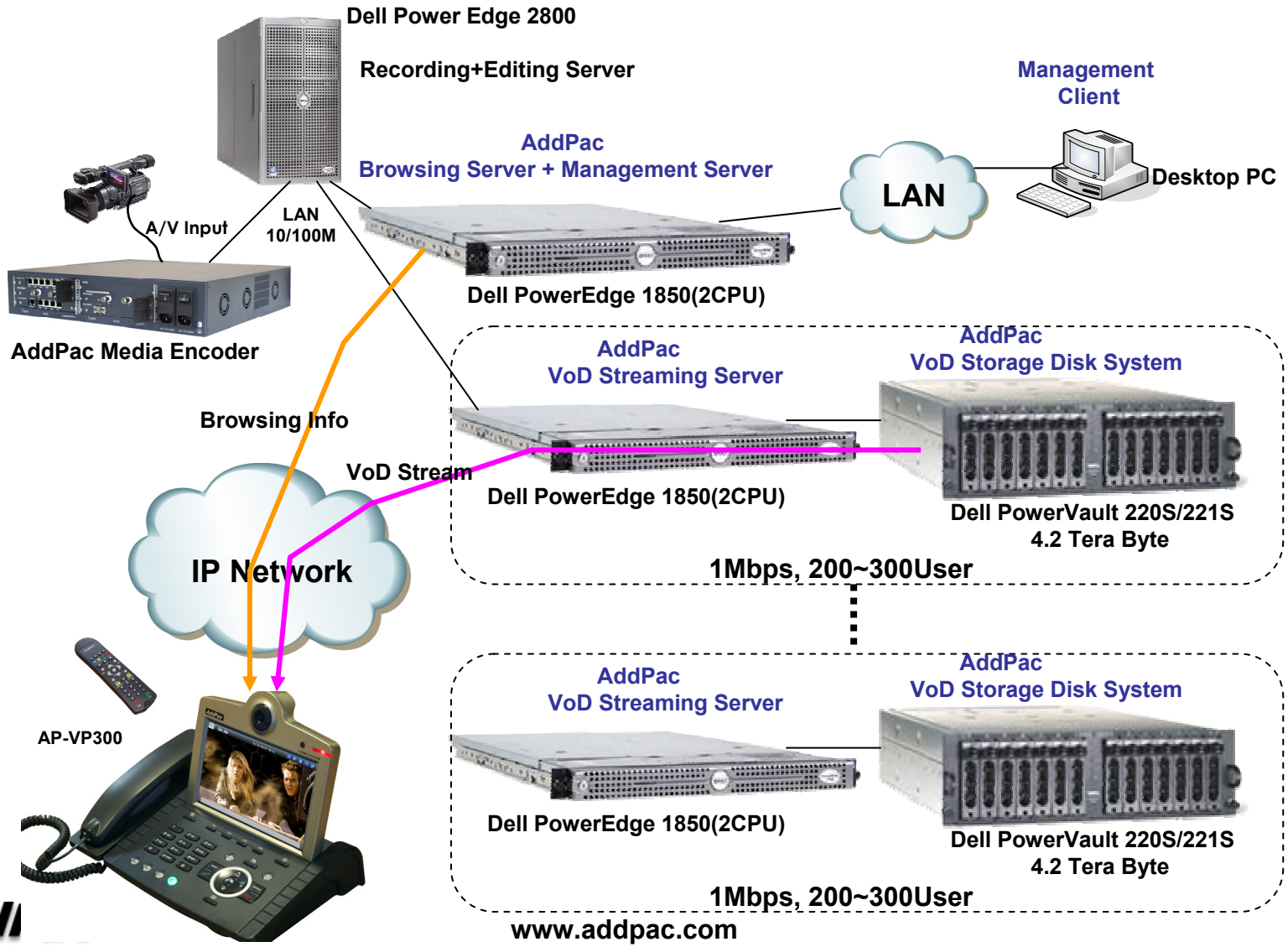

IPTV Service for Enterprise

AP-VP300 Video Phone

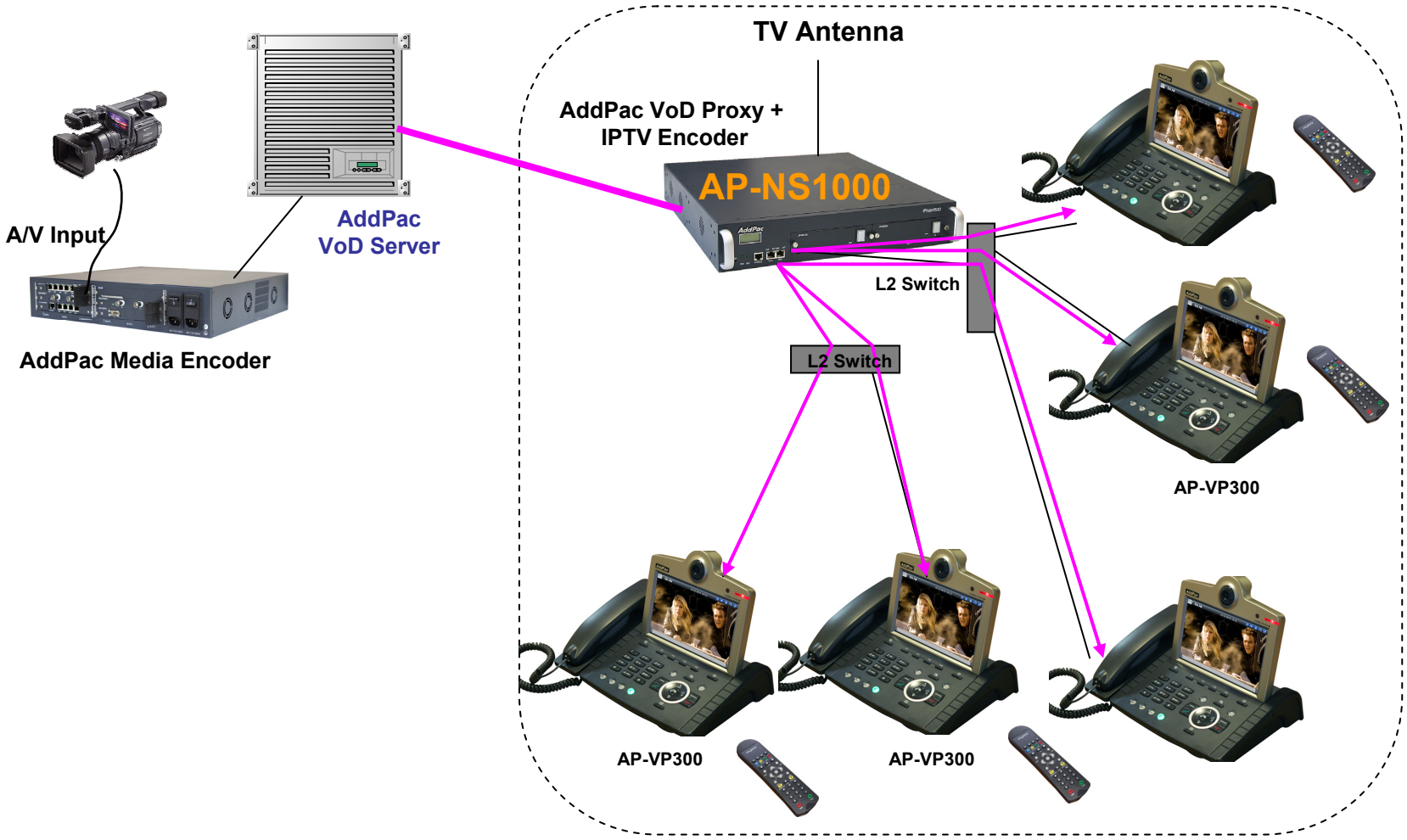

Unattended Surveillance

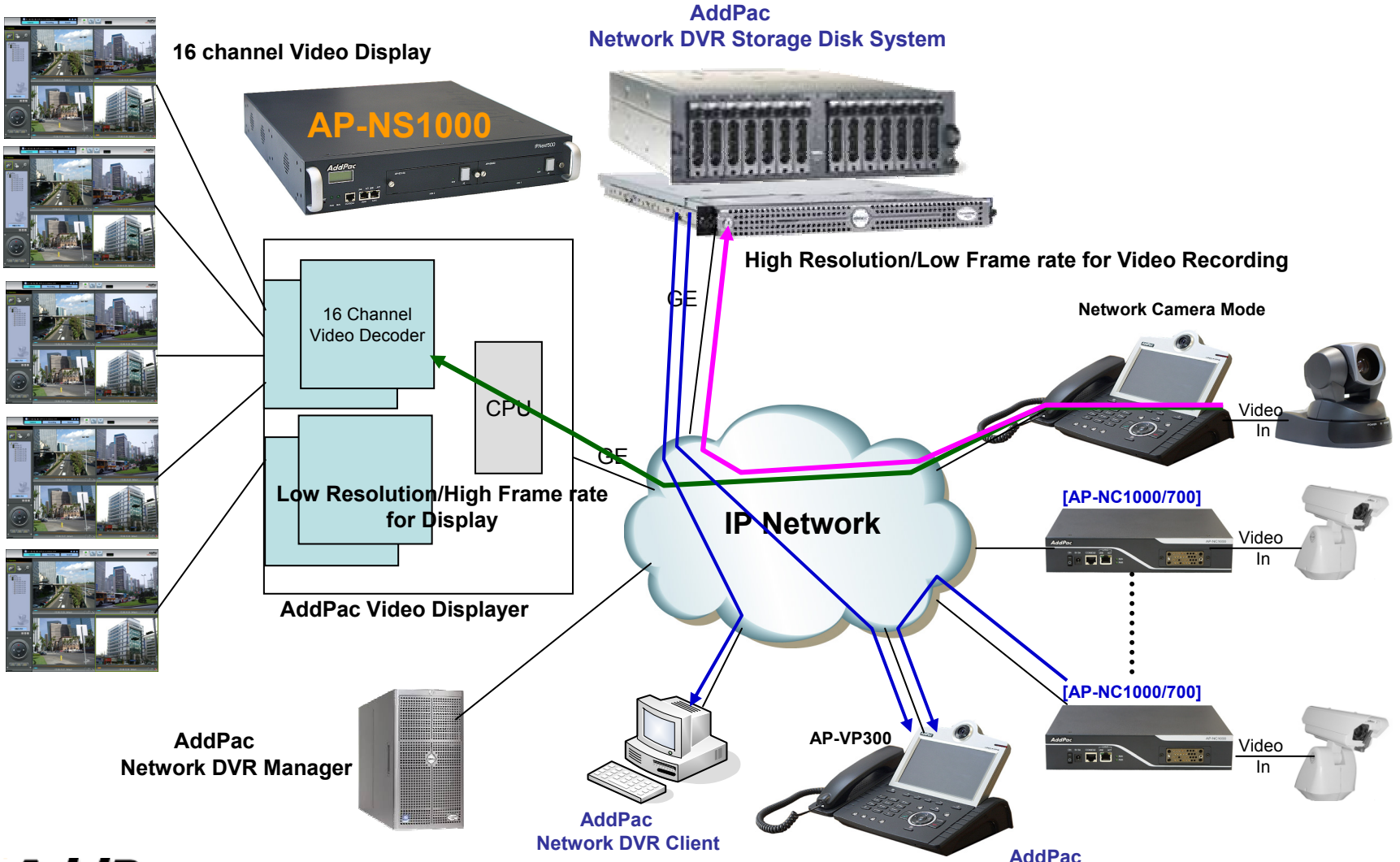

PTP Video Phone Application

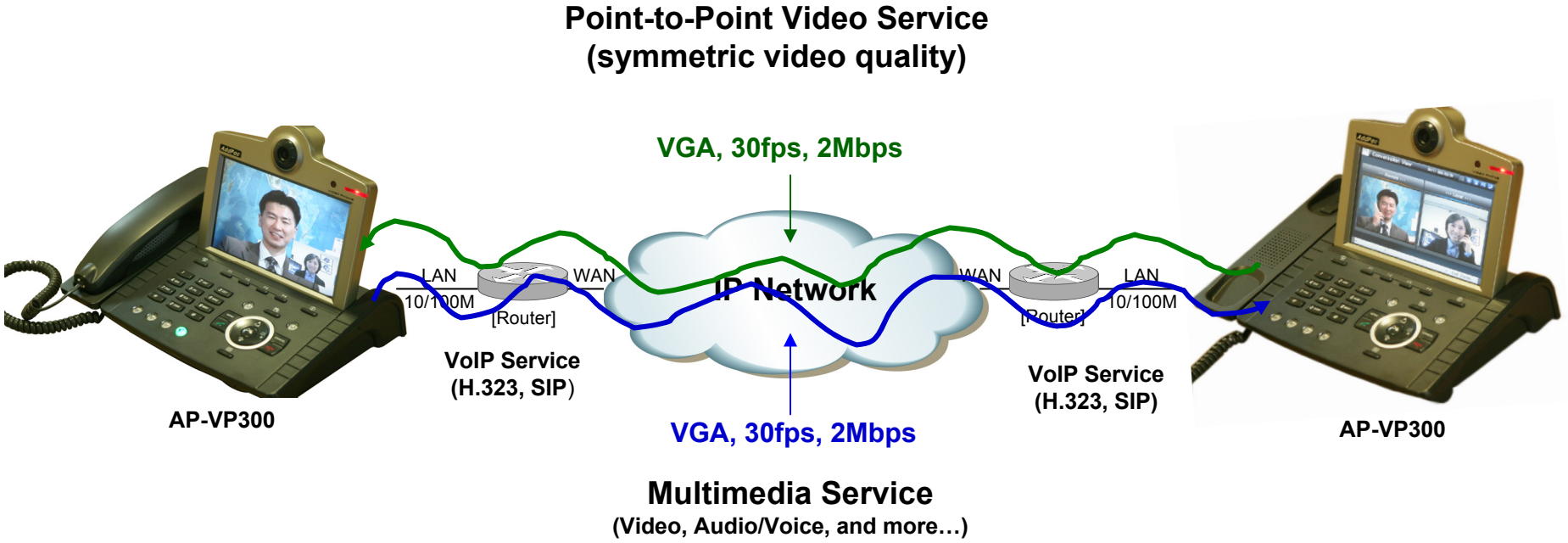

PTP Video Phone Application

Point-to-Point Video Service
(Asymmetric video quality)

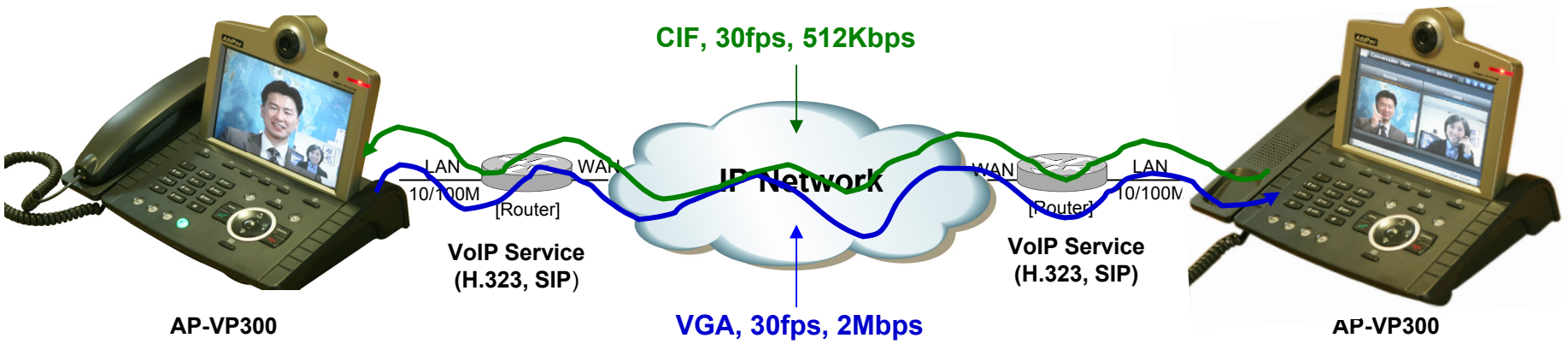

Multimedia Service
(Video, Audio/Voice, and more…)

IP Video Telephony Application

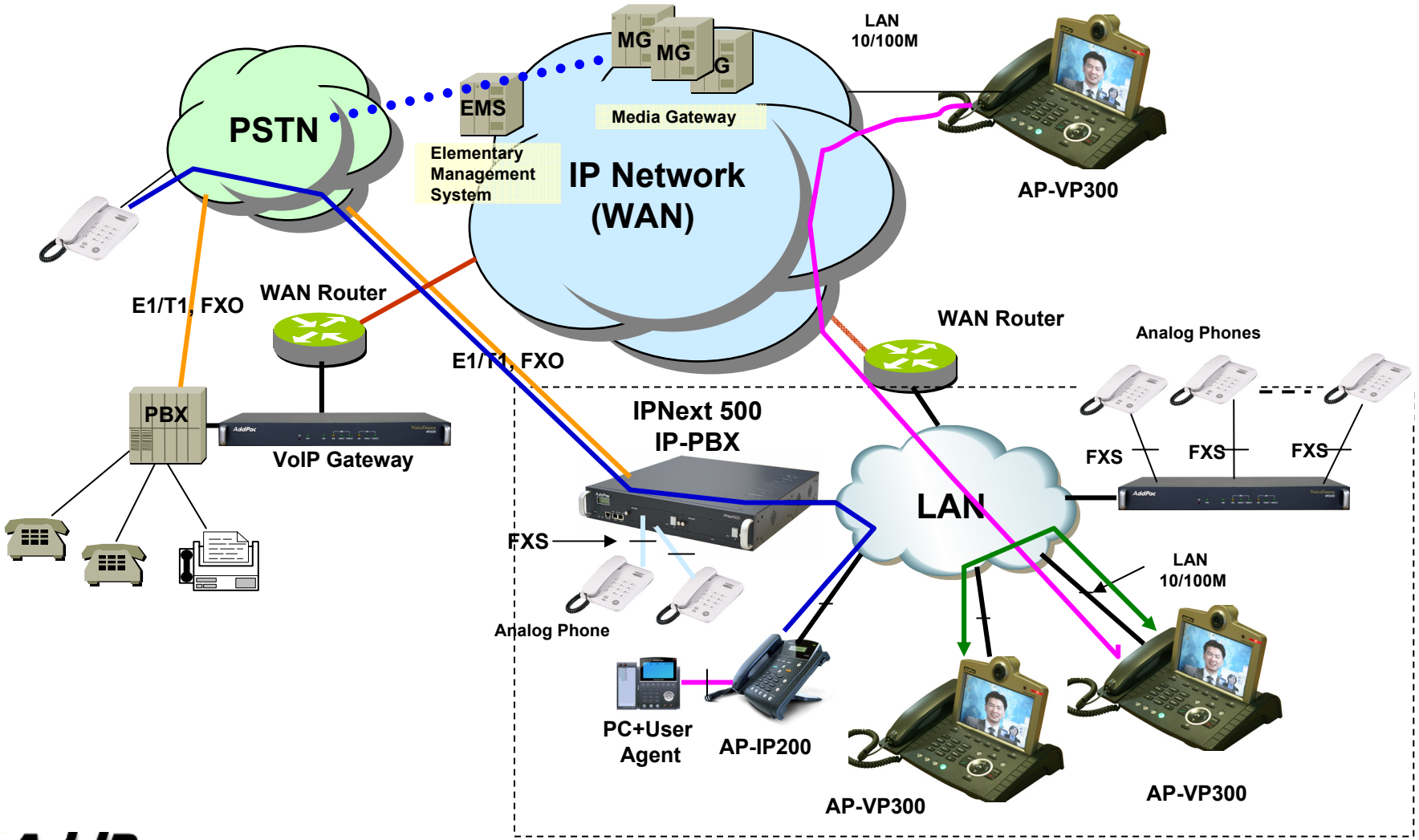

Video Phone & Video Broadcasting/ VoD /IPTV

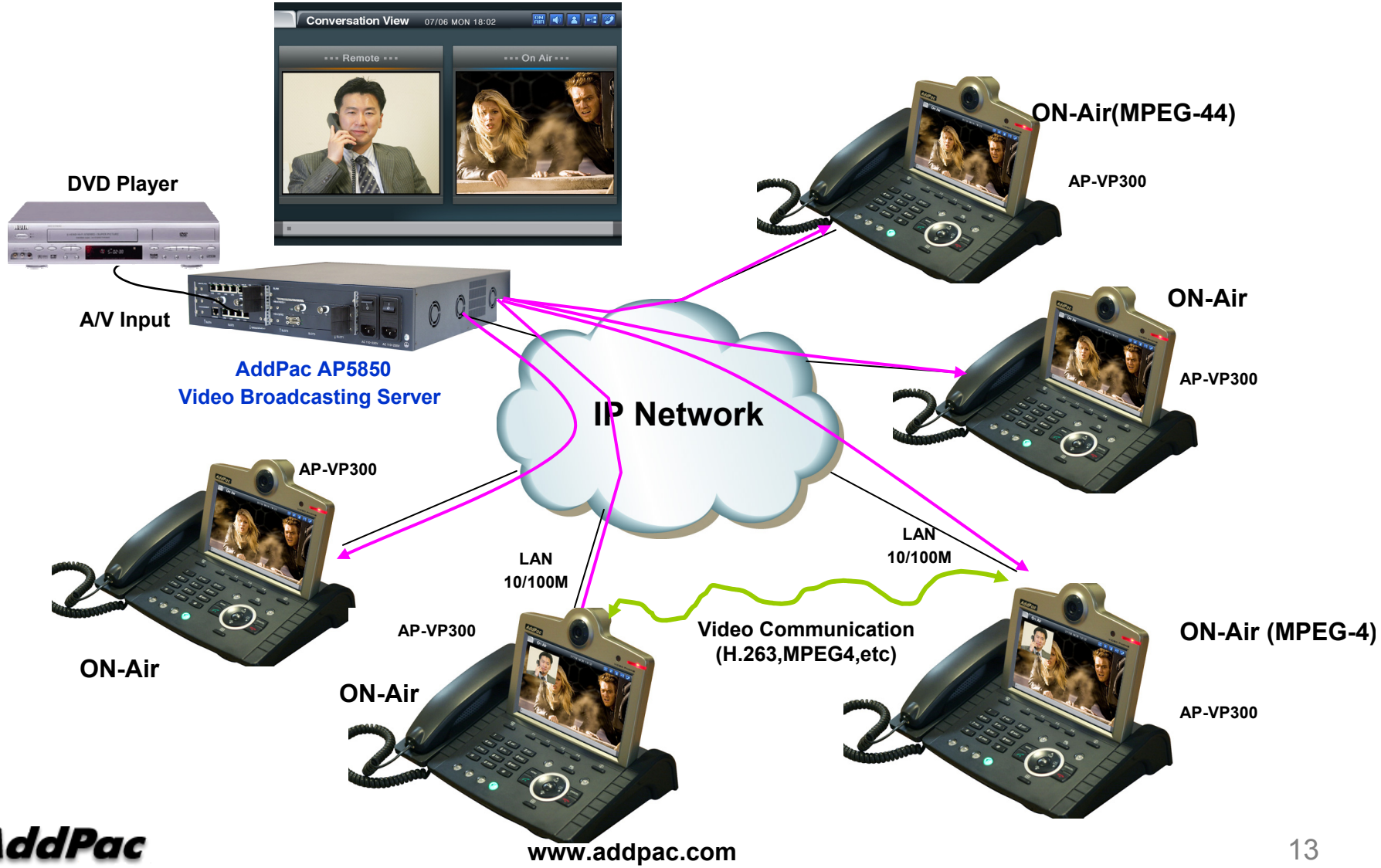

Video Conference

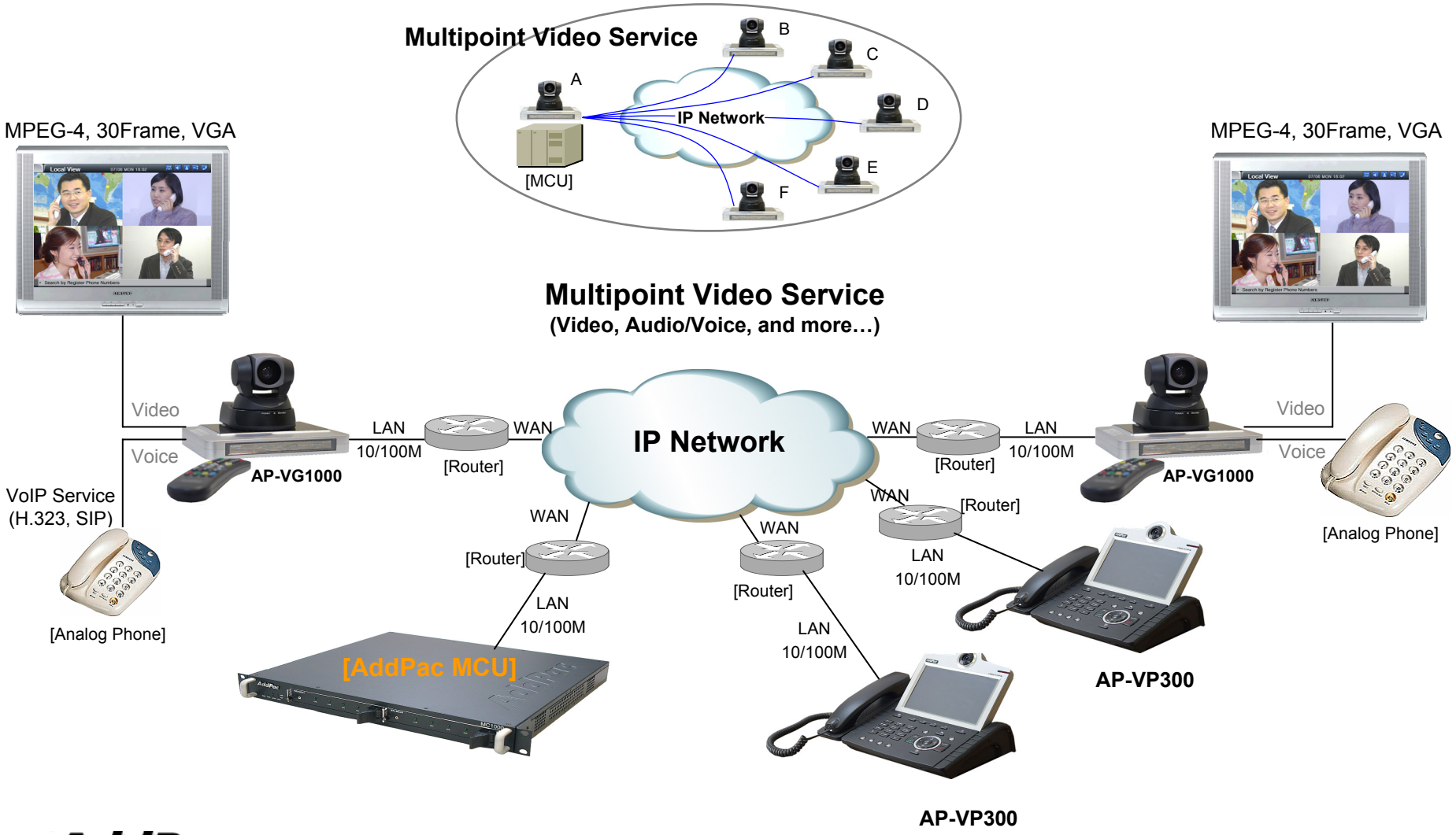

IPv6 Multimedia Telephony (AddPac Total Solution)

SIP Signaling based IPv6 Multimedia Telephony Service

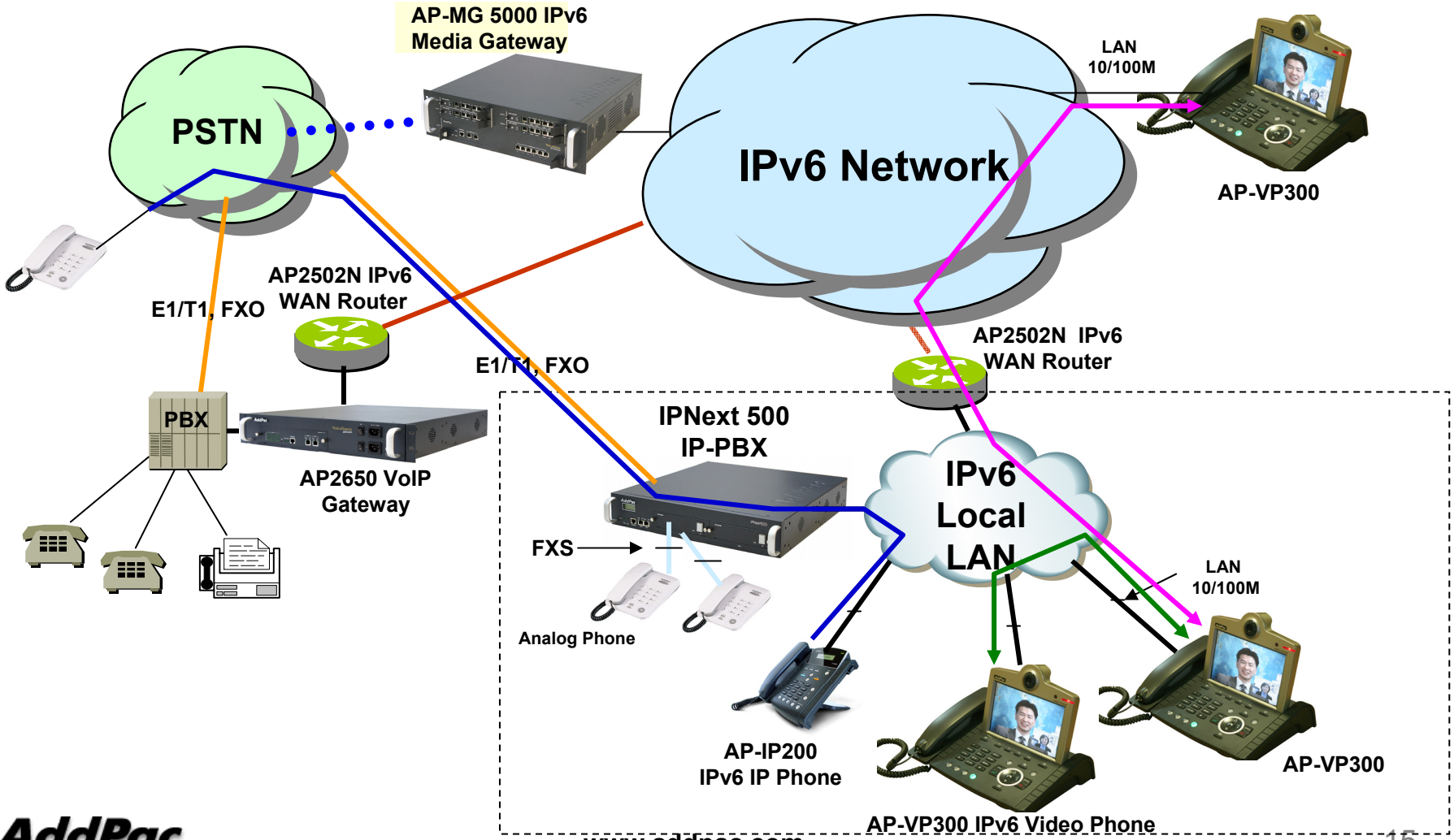

Network Media Player (USB, LAN)

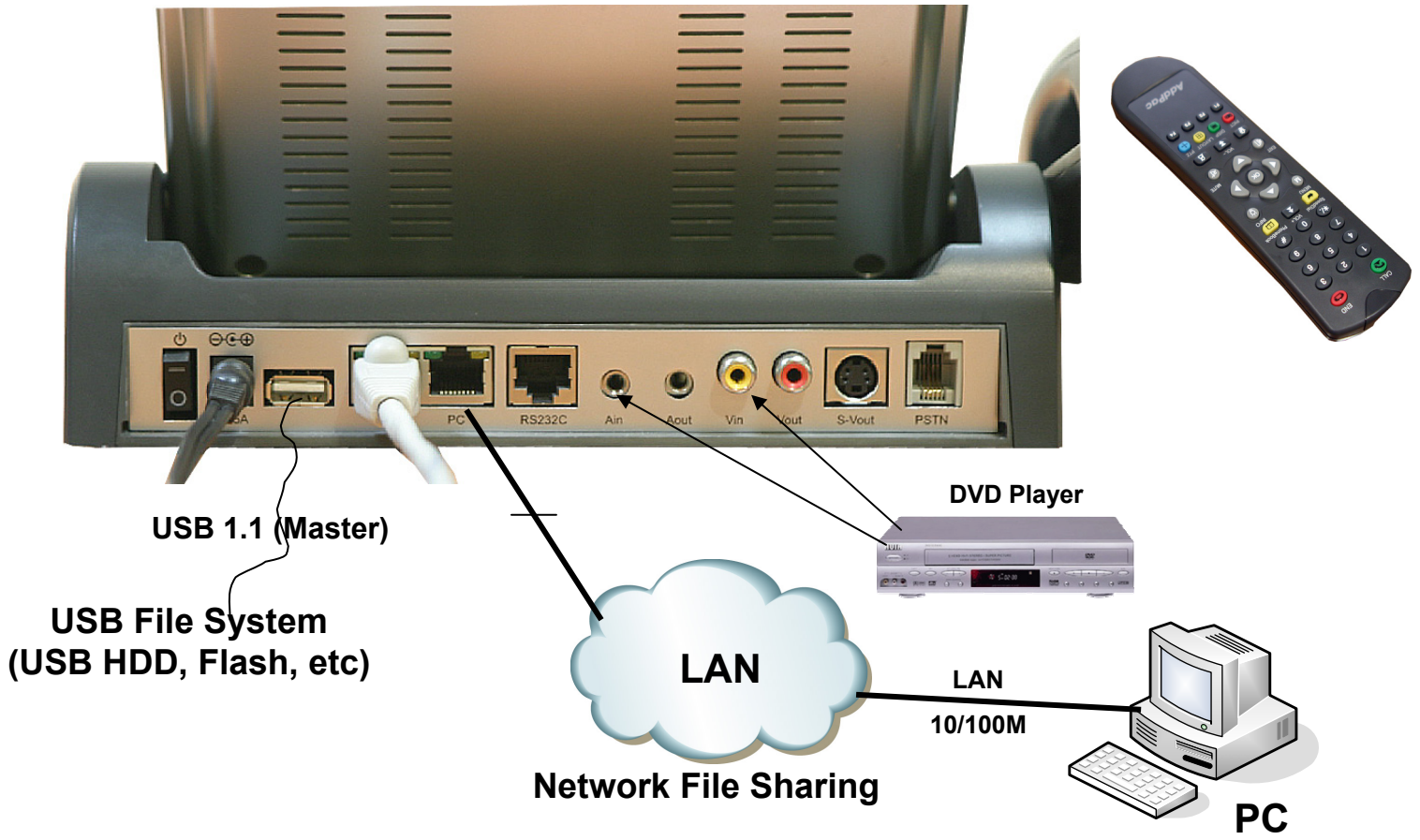

Ordering Information

- **AP-VP300 Video Phone Hardware**
  - AP-VP300 Video Phone Main Body
  - RISC Microprocessor with High-end Programmable DSP Architecture
  - 7 Inch LCD, Built In Camera, Touch Screen, Remote Controller
  - External Video RCA Input/Output, S-Video Out and 3.5mm Audio Input/Output
  - 2-ports 10/100Mbps Fast Ethernet and 1-port RS-232C Console
  - Including Network Cable Set & Ext. Power Supply, etc.
- **Built-in APOS Internetworking Software for AP-VP300**
- **Including 1 Year Hardware Warranty**
- **Product Documents**
  - Install and Operation Guide (PDF)
- **Pricing**
  - AddPac Technology Regional Sales Manager
  - Authorized Sales and Marketing Representatives
  - Please Contact www.addpac.com



AP-VP300 BcN Video Phone

Thank you!

AddPac Technology Co., Ltd.
Sales and Marketing

Phone +82.2.568.3848 (KOREA)
FAX +82.2.568.3847 (KOREA)
E-mail sales@addpac.com