

# Remote Broadcasting

**High-performance Remote Multimedia Broadcasting Solution**



**AP-VP300 Remote Broadcasting Application**



**e-MBMS (enhanced Multimedia Broadcasting Management System)**

AddPac

**AddPac Technology**

Sales and Marketing

# Contents


- Remote Broadcasting Network Diagram : Example
- AP-VP300 Remote Broadcasting Controller
- Multiple Remote Broadcasting Service Diagram
- e-MBMS Multimedia Broadcasting Management

# Remote Broadcasting Network Diagram

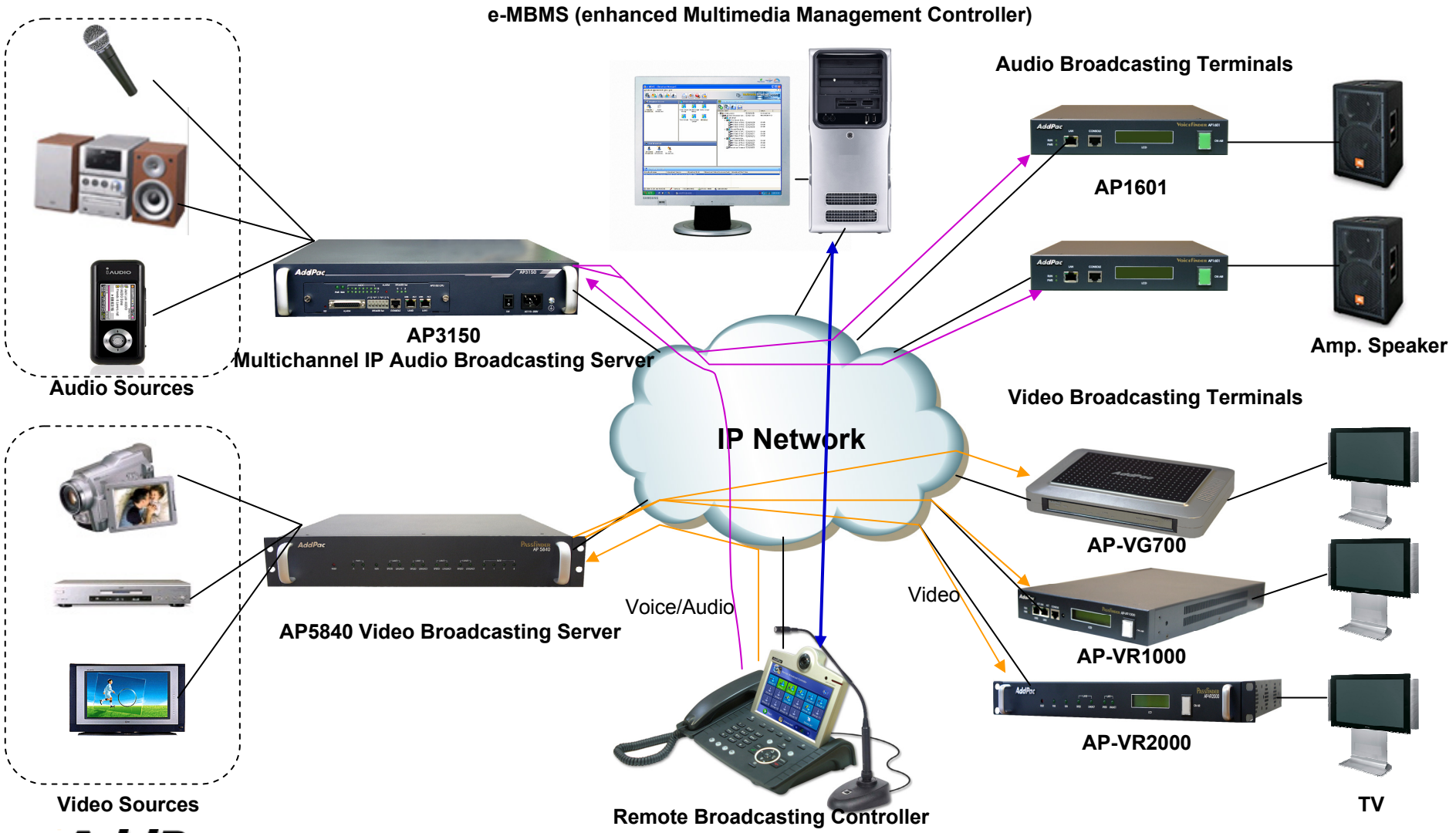

# Remote Broadcasting Controller

## AP-VP300 High Performance IP Video Phone

✓ **Application Select**




**Remote Broadcasting Controller**

# OSD for Group Broadcasting Service

## AP-VP300 High Performance IP Video Phone




**Display the ON-AIR Status**

**Touch Screen**



**Volume Up button**

**Chime Bell indicate "Broadcasting Start"**

**Broadcasting Start Button**

**Volume Control**

# Remote Audio Broadcasting using External MIC (example)



# Multiple Remote Broadcasting Service Diagram

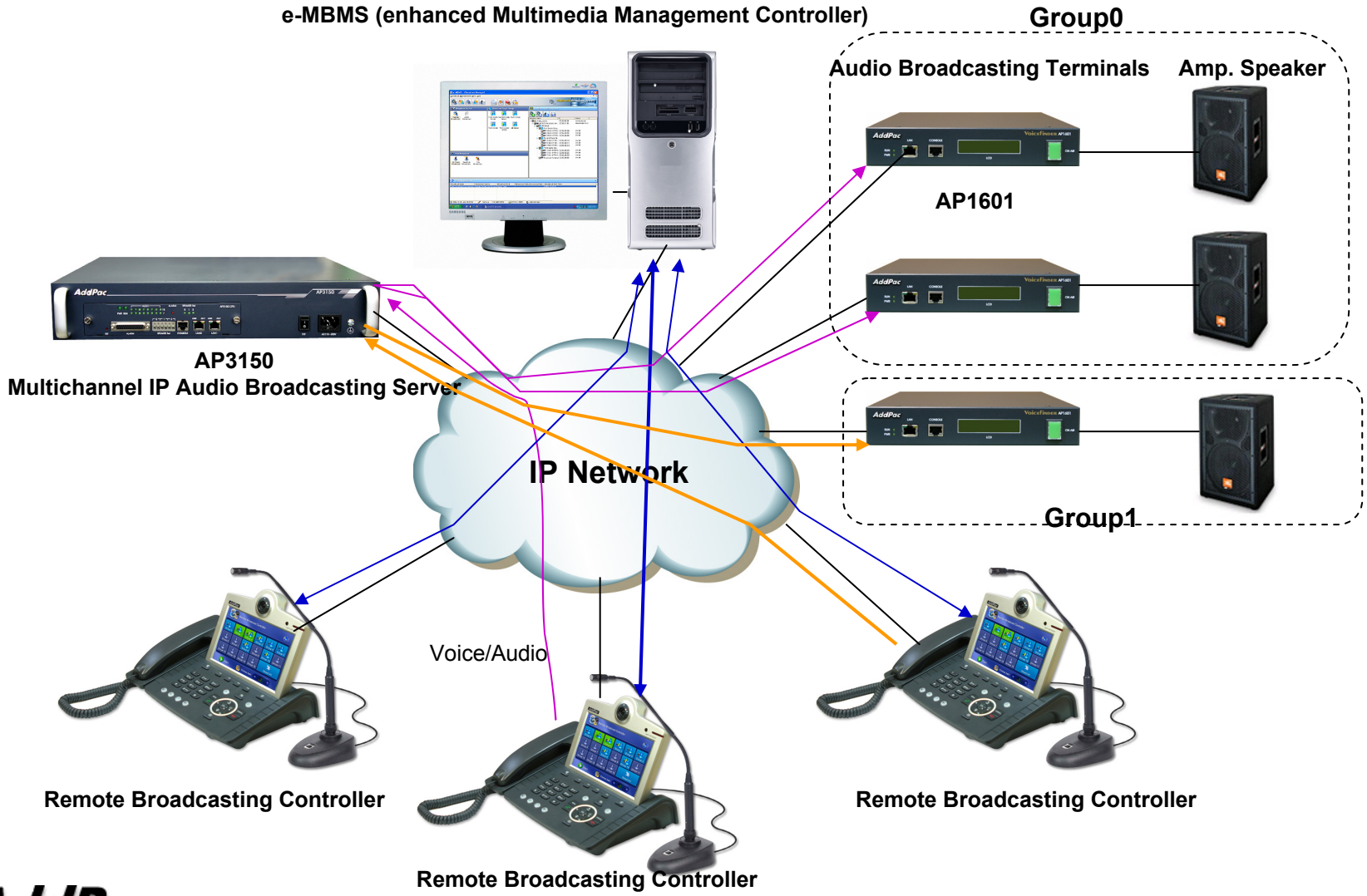

# e-MBMS Service Feature

- Client/Server Architecture
- PC based Window Application Program
- User and Group Management
- User Access Management
- Broadcasting Equipment Management (Server/Terminal/Controller)
- Broadcasting Source Management
- Configuration Management
- Session Management
- Schedule Broadcasting Management
- Emergency Broadcasting
- Event Management
- **Remote Broadcasting Controller Management**
- e-MBMS Redundancy Configuration/Backup
- etc

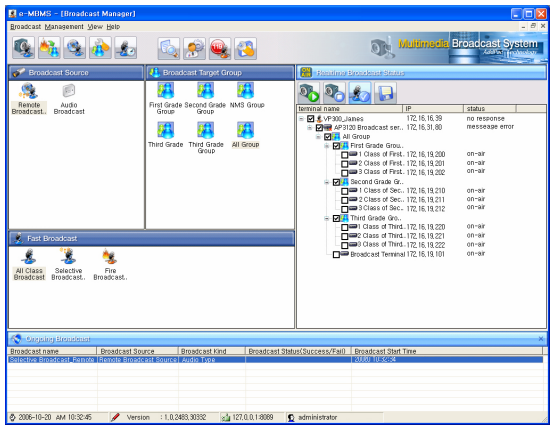

# Thank you!

**AddPac Technology Co., Ltd.**
Sales and Marketing

Phone +82.2.568.3848 (KOREA)
FAX +82.2.568.3847 (KOREA)
E-mail sales@addpac.com