

SmartVT
(Virtual Terminal)

Advanced Remote Telnet Program for Private IP Terminal Control



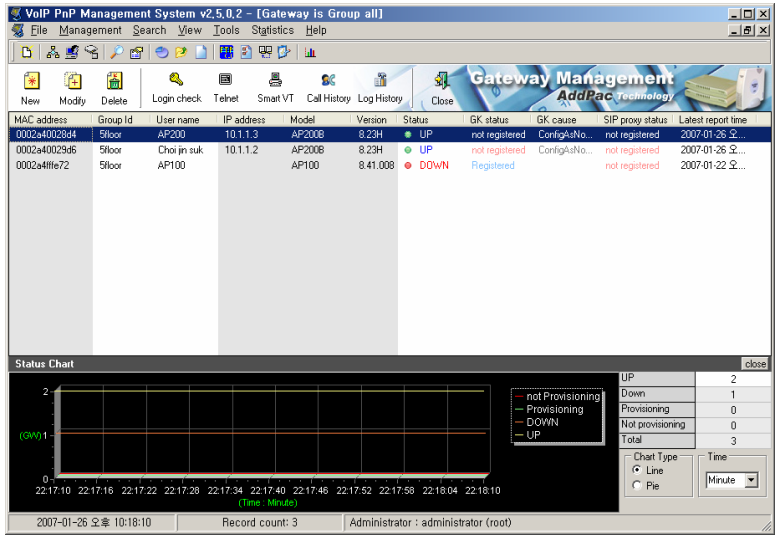

AddPac

AddPac Technology

Sales and Marketing

www.addpac.com

SmartVT (Virtual Terminal)

- Combined SmartVT with AP-VPMS
  (VoIP Plug & Play Management System)
- Provide same CLI interface as Telnet or Console
- Support basic MD5 authentication
- Support VoIP Gateway in behind NAT
  - Use VPMS Control Channel
  - Exchange Keep Alive message between VPMS and VoIP GW to maintain UDP connection
  - UDP Message re-transmission
- Support window resize (APOS™ 2.0)
- Support copy-and-paste, logging
- Support user script importing

Network Configuration

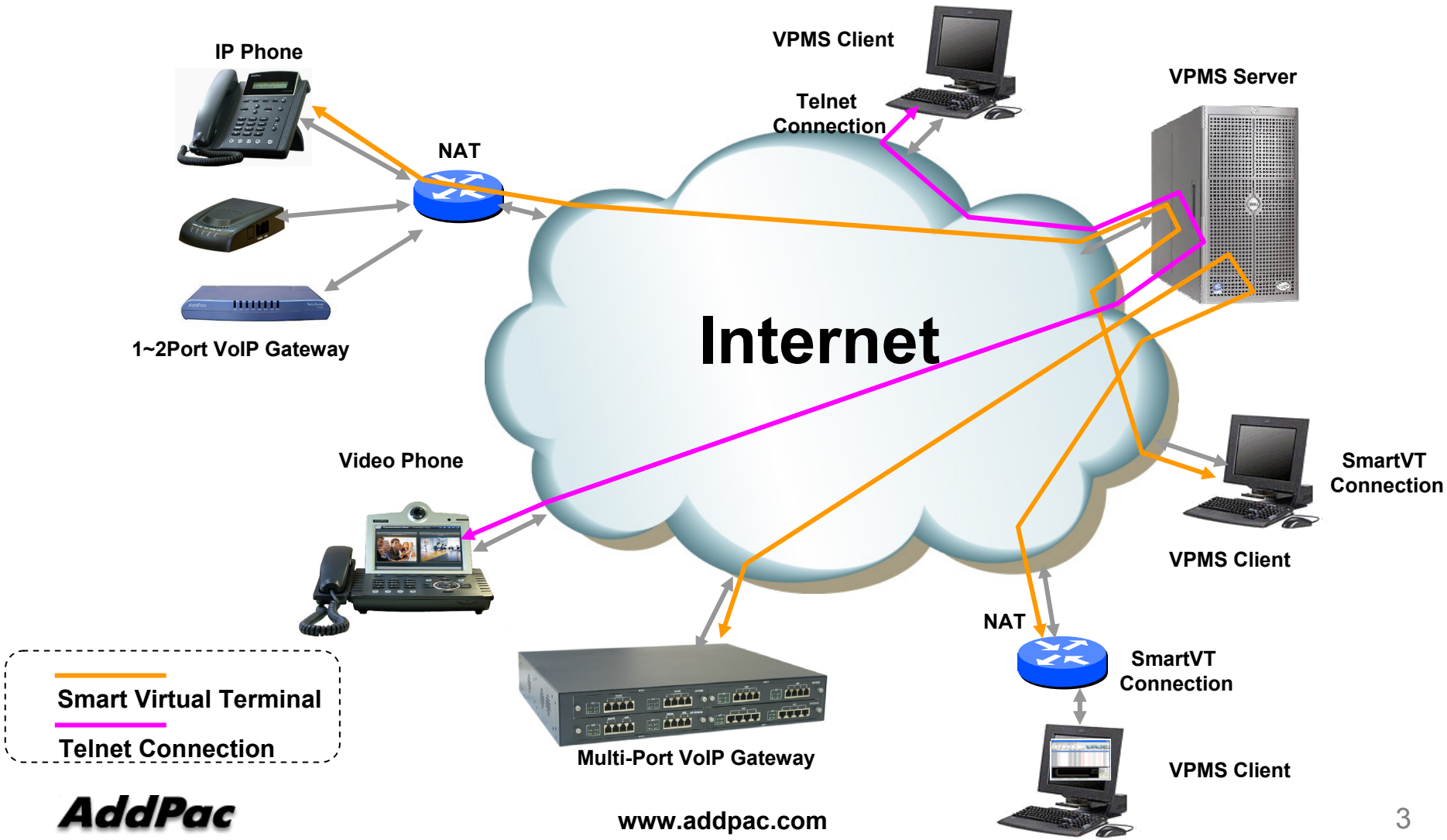

SmartVT Message Flows

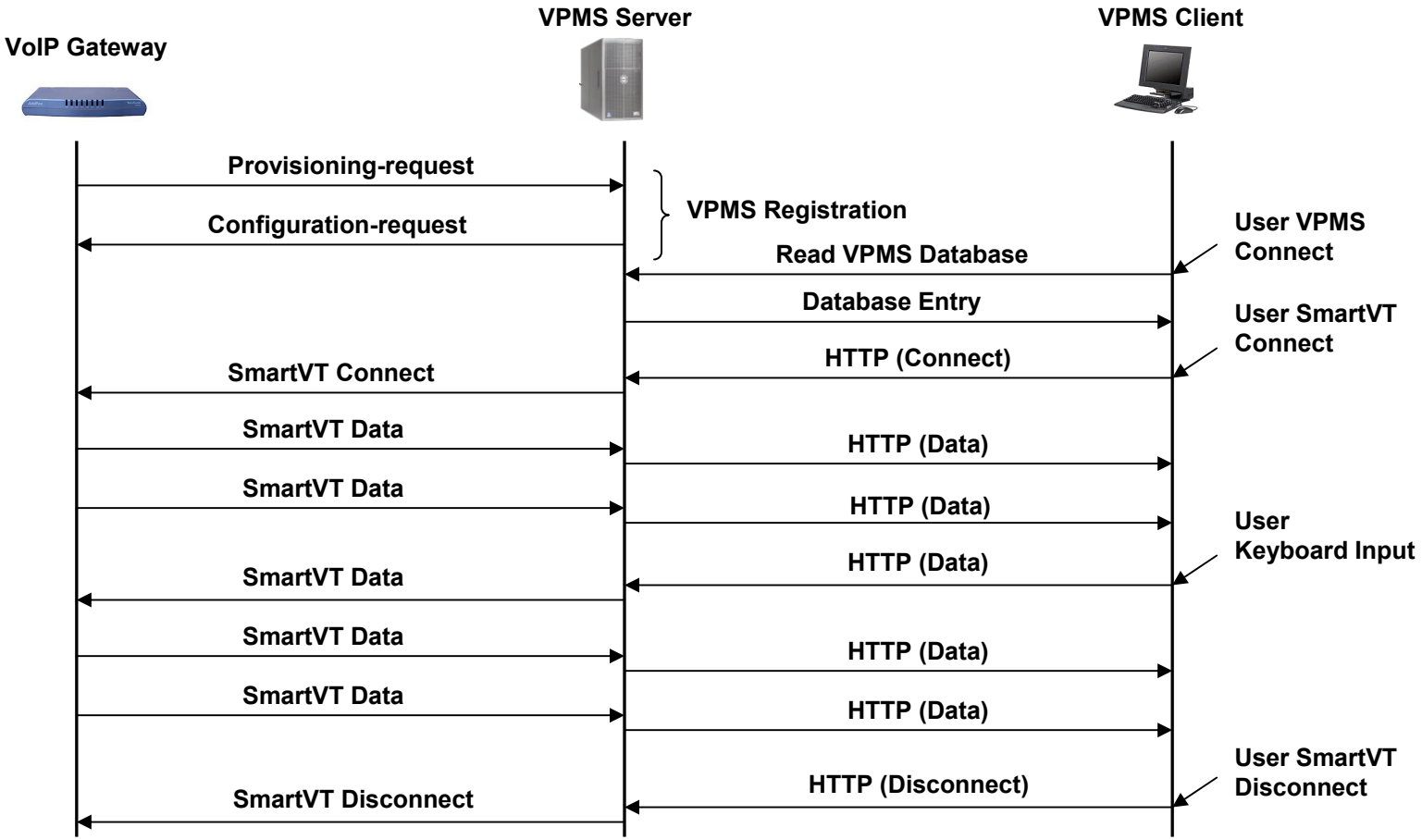

SmartVT NAT Pass-through

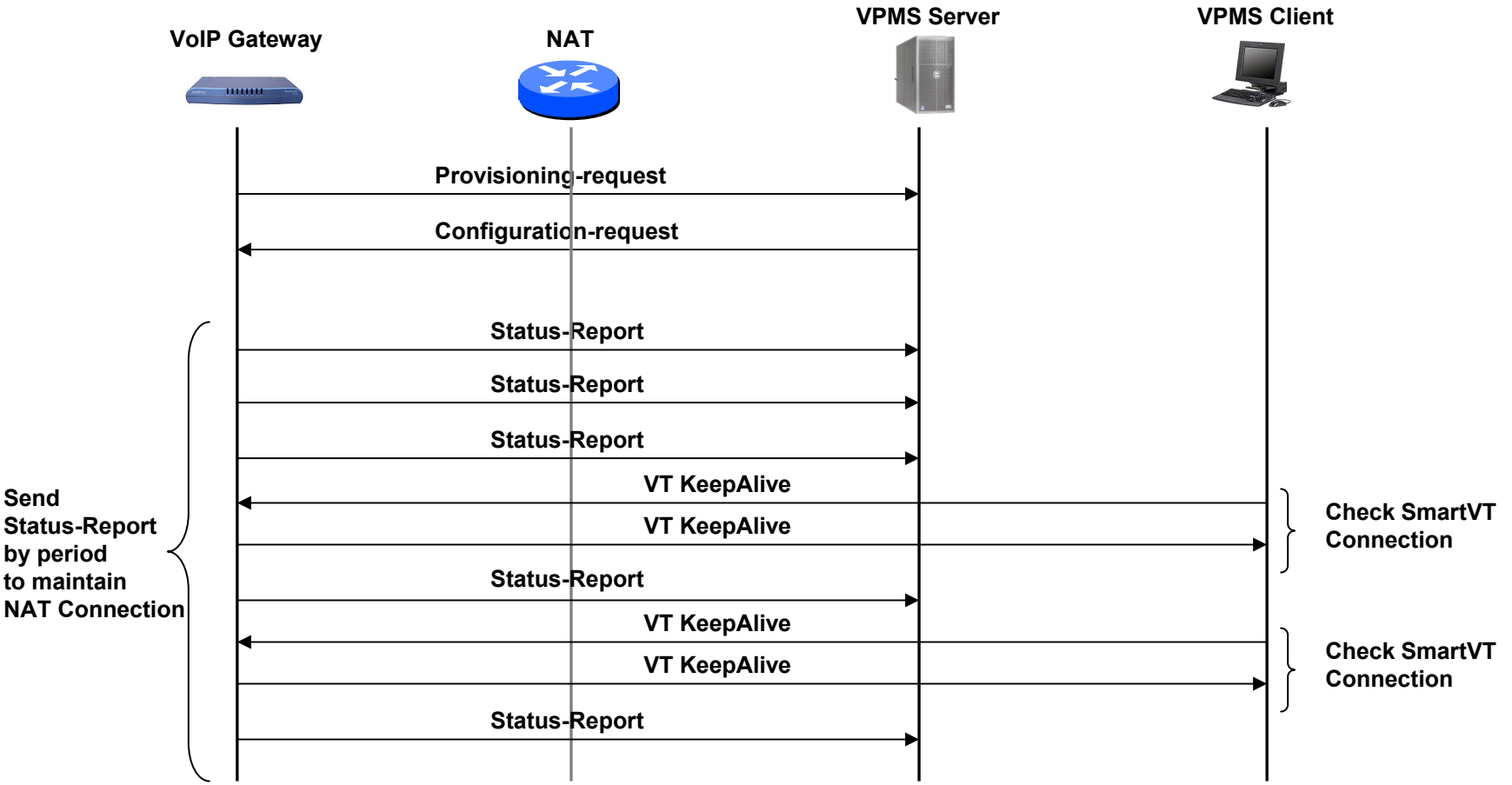

Smart Virtual Terminal ICON in VPMS

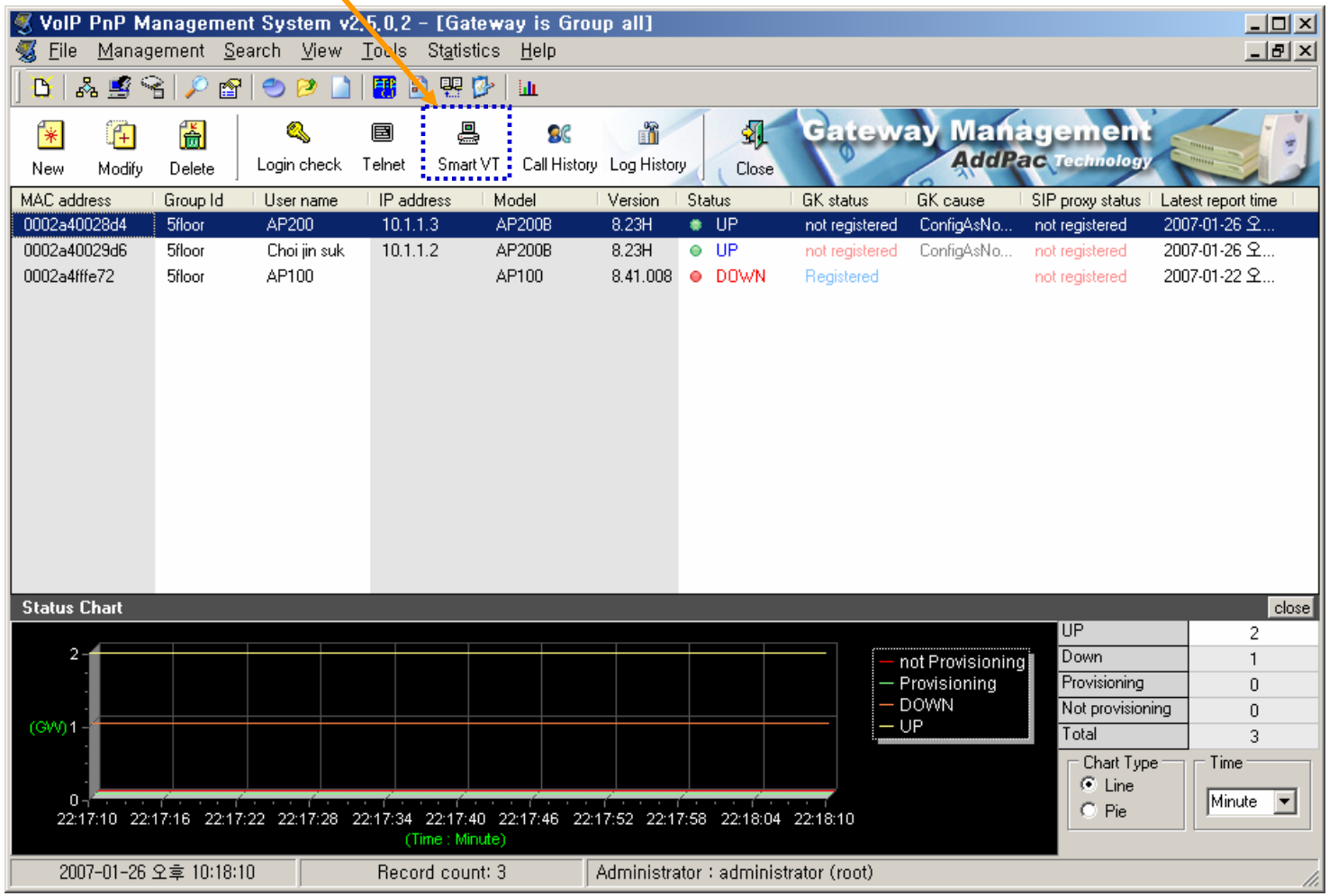

Smart Virtual Terminal

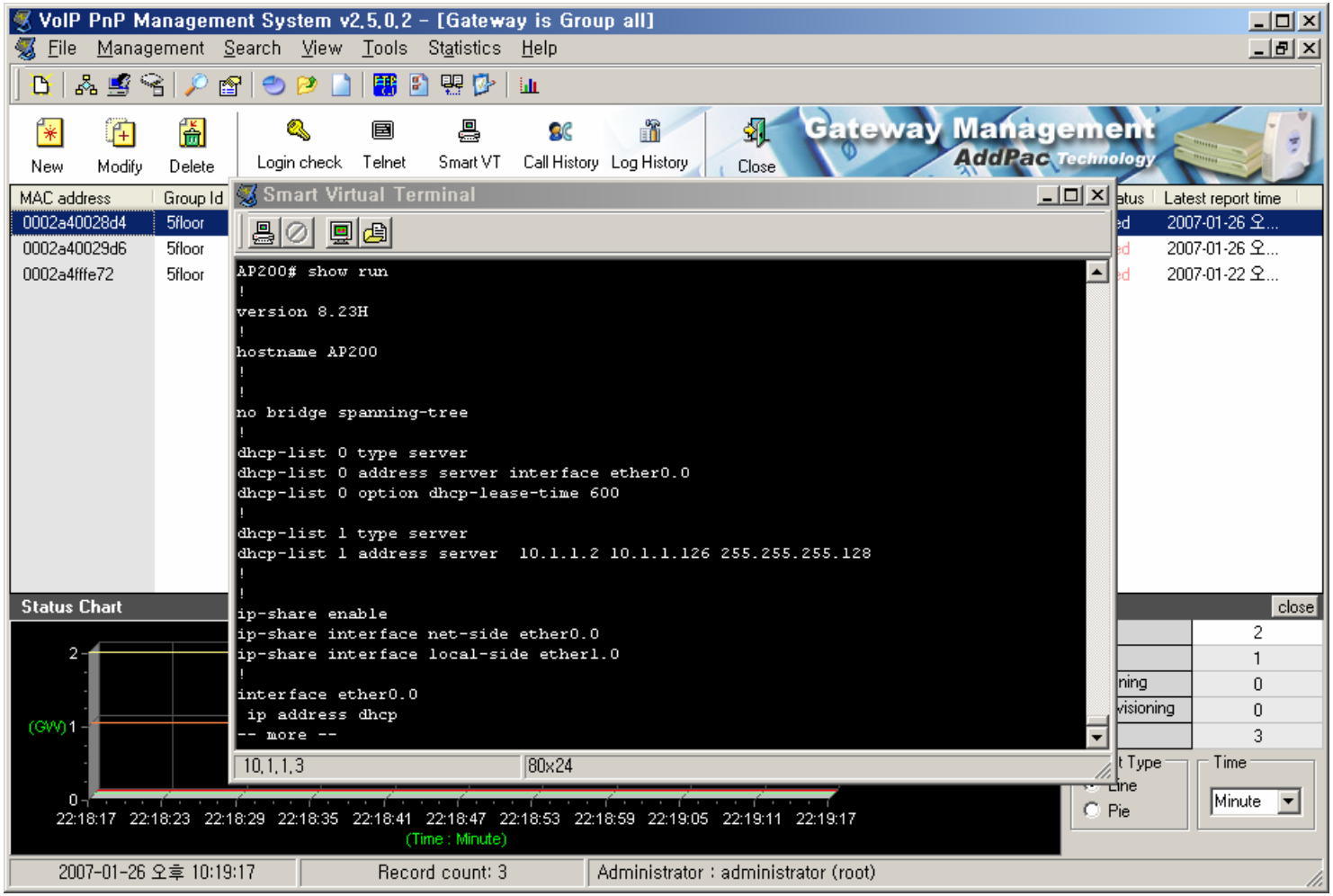

Thank you!

AddPac Technology Co., Ltd.
Sales and Marketing

Phone +82.2.568.3848 (KOREA)
FAX +82.2.568.3847 (KOREA)
E-mail sales@addpac.com