

Smart Multimedia Manager

Smart Multimedia Manager Overview

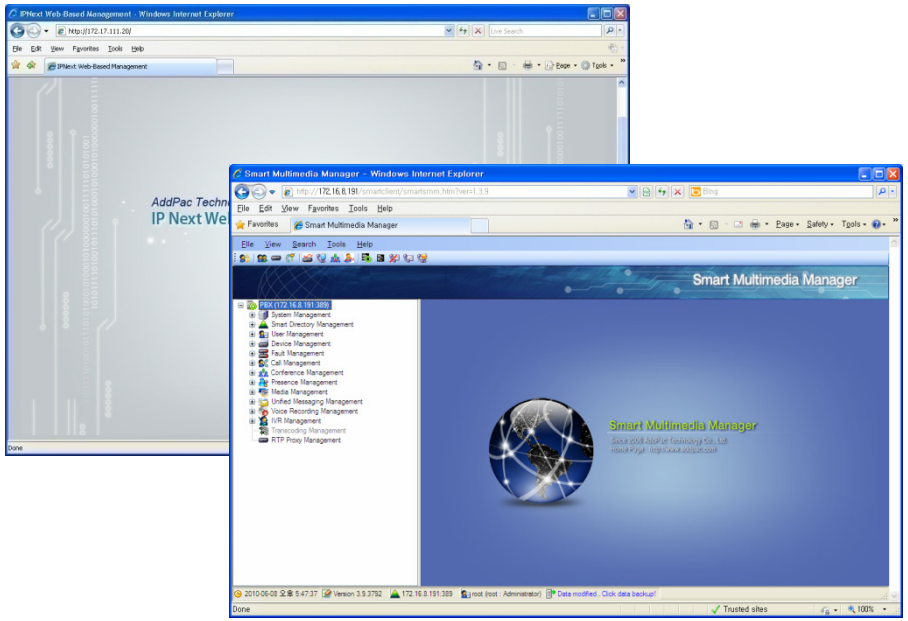

AddPac Technology

Sales and Marketing

www.addpac.com

Contents

- System Requirements
- Main Features
- System Management
- Smart Directory Management
- User Management
- Device Management
- Fault Management
- Call Management
- PTT Management
- Conference Management
- User Presence Management
- Media Management
- Unified Message Management
- Voice Recording Management
- IVR Management



System Requirements

- OS : Windows XP, Vista, Windows7, Windows Server 2000/2003
- CPU : Intel Pentium processor or compatible architecture (32 bit and 64-bit)
- Internet browser : Microsoft Internet Explorer 6.0 or higher
- Free hard disk space : 200 MB or more
- Physical memory : 256 MB or higher
- Monitor : super VGA (1024 x 768) resolution or higher

Main Features

- Provides PBX system information such as voice line, network interfaces(LAN/WAN) and network services.
- Manages phone user , department and devices within a business.
- Supports standard PBX functions such as routing pattern, partition, music on hold, waiting queues and trunk management.
- Manages various PBX-related services such as voicemail, call recording, presence, IVR (Interactive Voice Response) , PTT (Push-To-Talk) and audio & video conference.
- Manages different levels of administrator access.
- Monitors system performance like a CPU utilization, memory, disk usage and current service session in use.
- Provides fault management with fault status board, fault history and reports and statistics view.

System Management

System Information

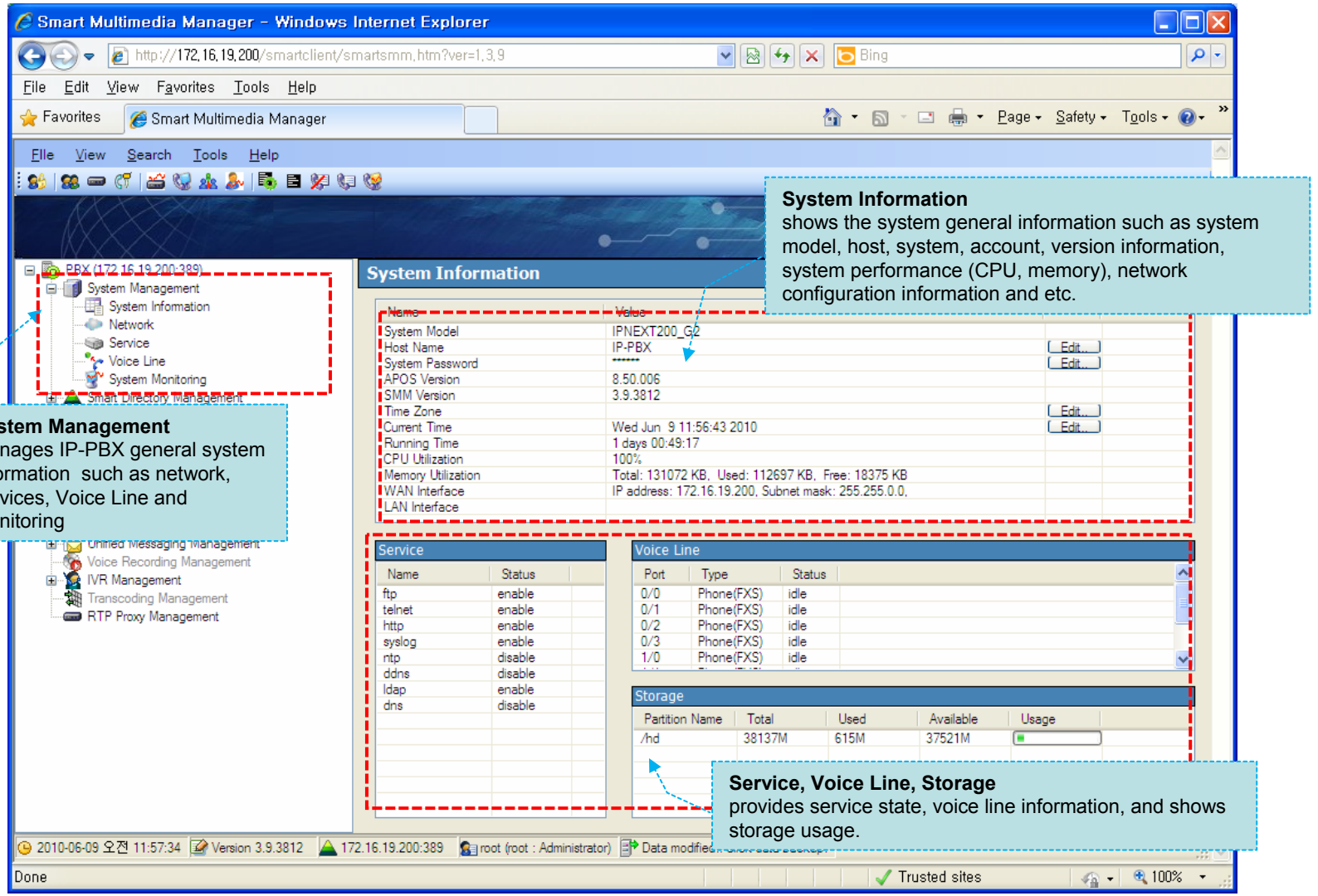

Network

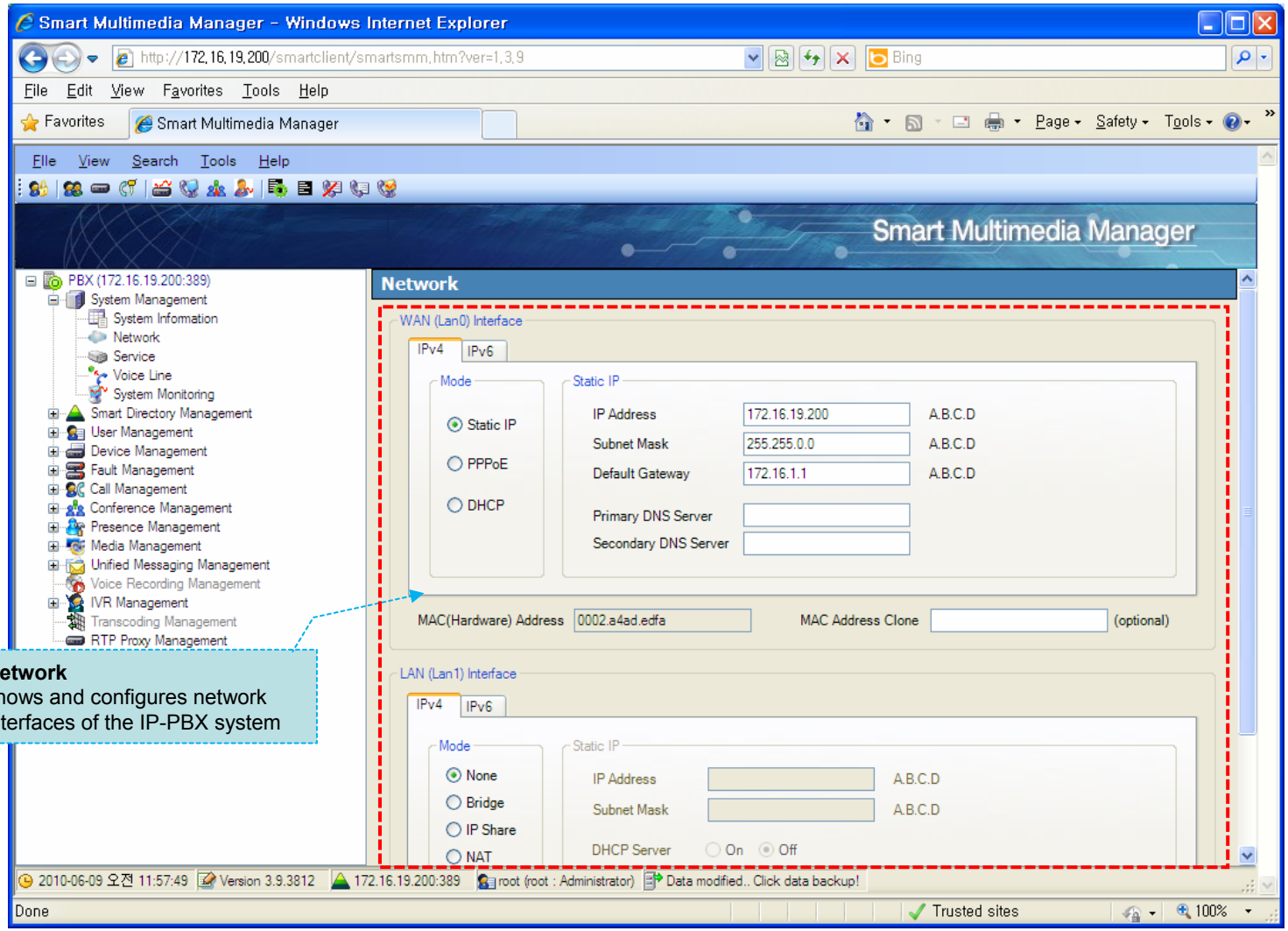
Smart Multimedia Manager - Windows Internet Explorer
http://172.16.19.200/smartclient/smartsmm.htm?ver=1.3.9
File Edit View Favorites Tools Help
Favorites
Smart Multimedia Manager
File View Search Tools Help
Smart Multimedia Manager
PBX (172.16.19.200:389)
System Management
System Information
Network
Service
Voice Line
System Monitoring
Smart Directory Management
User Management
Device Management
Fault Management
Call Management
Conference Management
Presence Management
Media Management
Unified Messaging Management
Voice Recording Management
IVR Management
Transcoding Management
RTP Proxy Management
Network
WAN (Lan0) Interface
IPv4
IPv6
Mode
Static IP
PPPoE
DHCP
Static IP
IP Address
172.16.19.200
A.B.C.D
Subnet Mask
255.255.0.0
A.B.C.D
Default Gateway
172.16.1.1
A.B.C.D
Primary DNS Server
Secondary DNS Server
MAC(Hardware) Address
0002.a4ad.edfa
MAC Address Clone
(optional)
LAN (Lan1) Interface
IPv4
IPv6
Mode
None
Bridge
IP Share
NAT
Static IP
IP Address
A.B.C.D
Subnet Mask
A.B.C.D
DHCP Server
On
Off
2010-06-09 오전 11:57:49
Version 3.9.3812
172.16.19.200:389
root (root : Administrator)
Data modified.. Click data backup!
Done
Trusted sites
100%
Network
shows and configures network interfaces of the IP-PBX system

Service

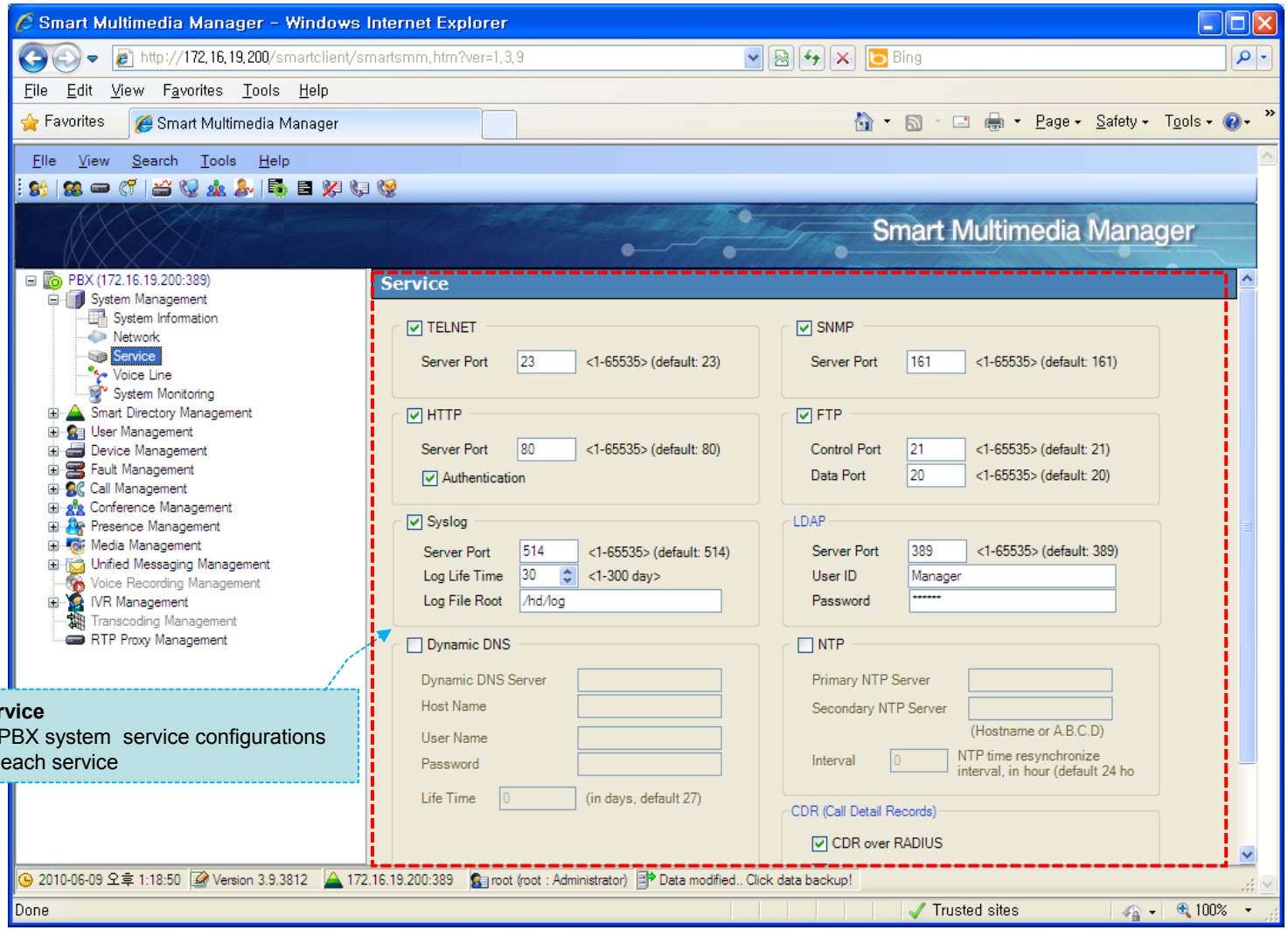

Service
IP-PBX system service configurations for each service

Voice Line

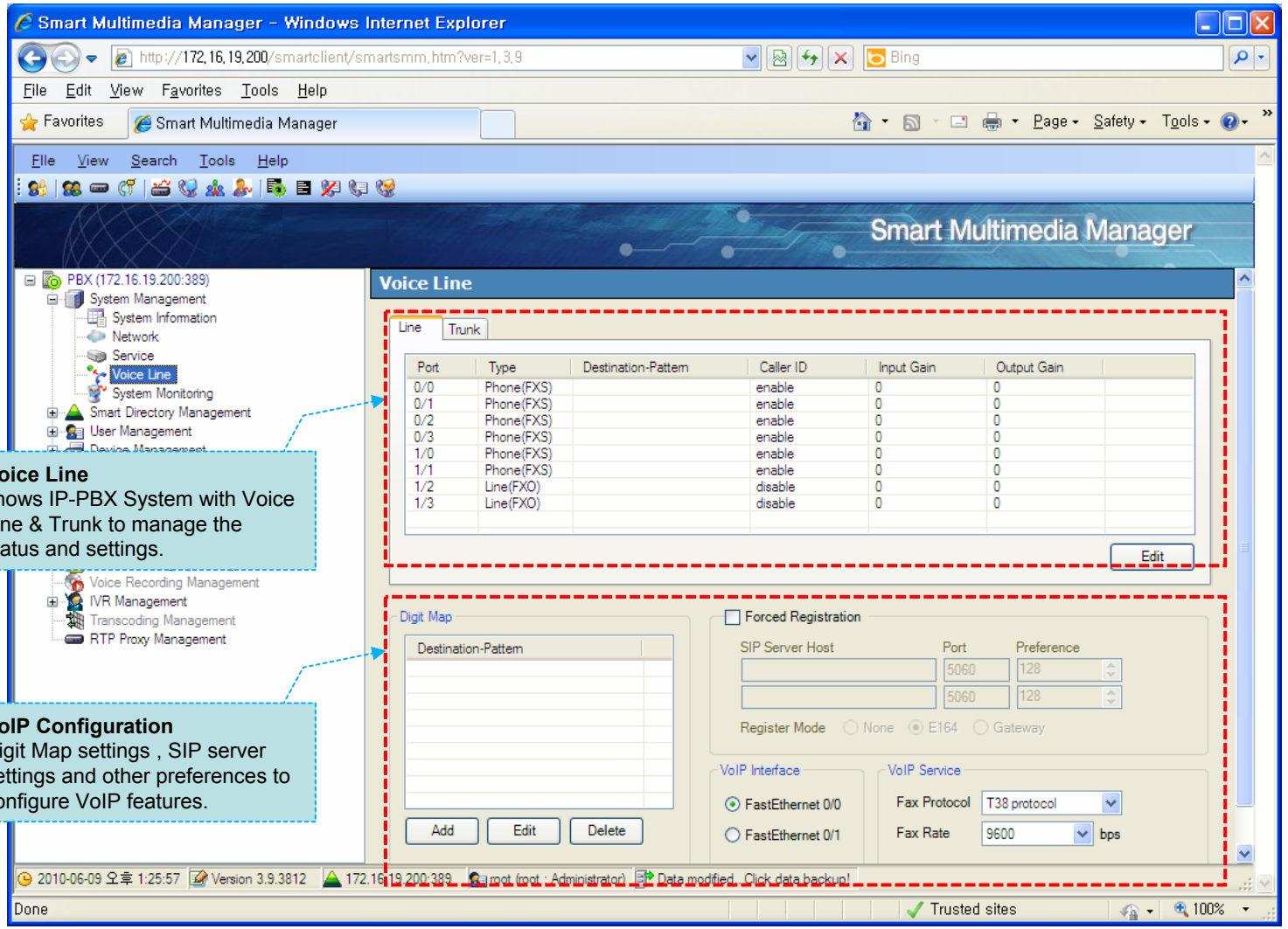
Smart Multimedia Manager - Windows Internet Explorer
Smart Multimedia Manager
Voice Line
Line
Trunk
Port
Type
Destination-Pattern
Caller ID
Input Gain
Output Gain
Edit
Digit Map
Destination-Pattern
Add
Edit
Delete
Forced Registration
SIP Server Host
Port
Preference
Register Mode
VoIP Interface
FastEthernet 0/0
FastEthernet 0/1
VoIP Service
Fax Protocol
T38 protocol
Fax Rate
9600
bps
Voice Line
shows IP-PBX System with Voice Line & Trunk to manage the status and settings.
VoIP Configuration
Digit Map settings , SIP server settings and other preferences to configure VoIP features.

System Monitoring

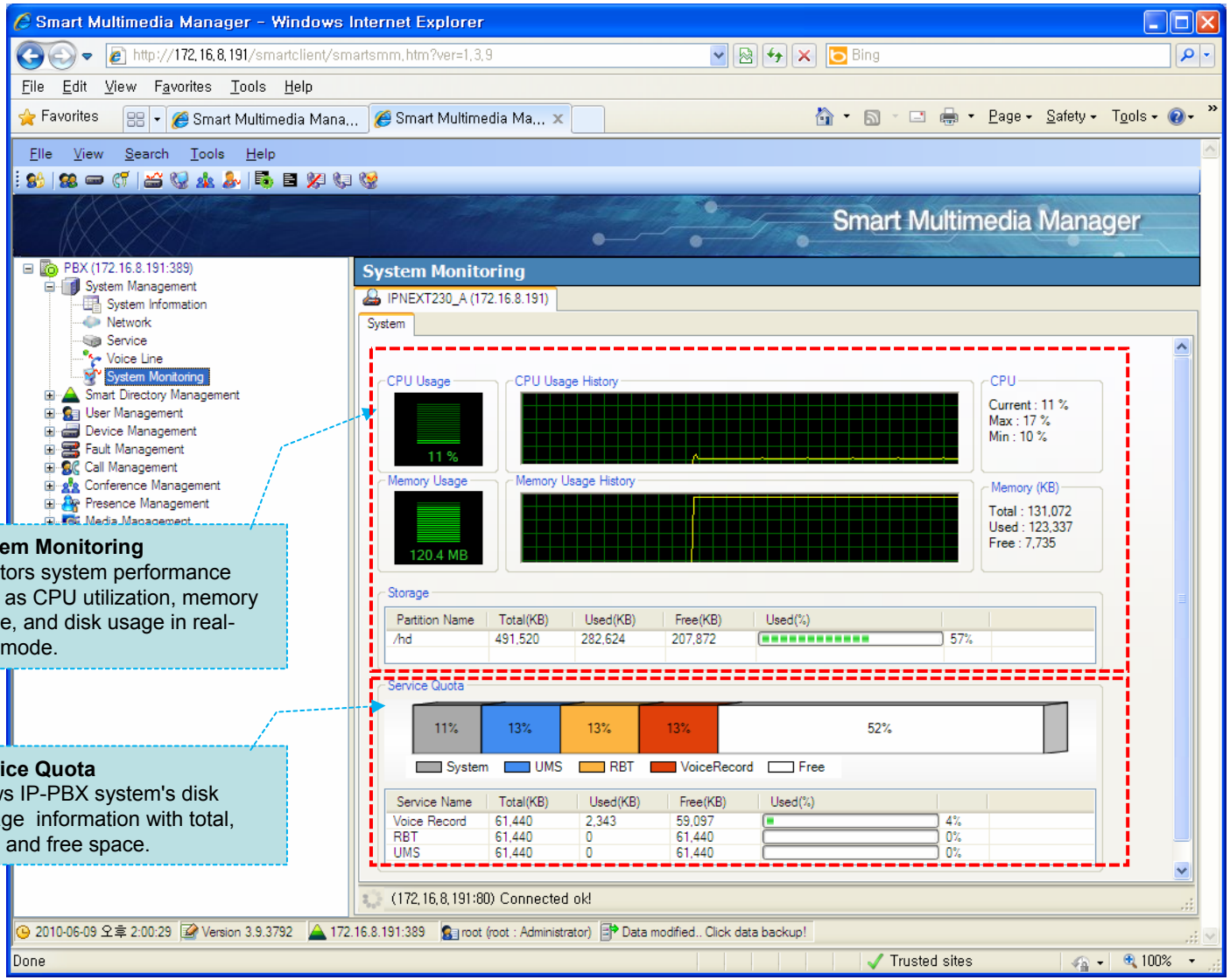

System Monitoring
monitors system performance such as CPU utilization, memory usage, and disk usage in real-time mode.

Service Quota
shows IP-PBX system's disk storage information with total, used and free space.

Smart Directory Management

Smart Directory Management

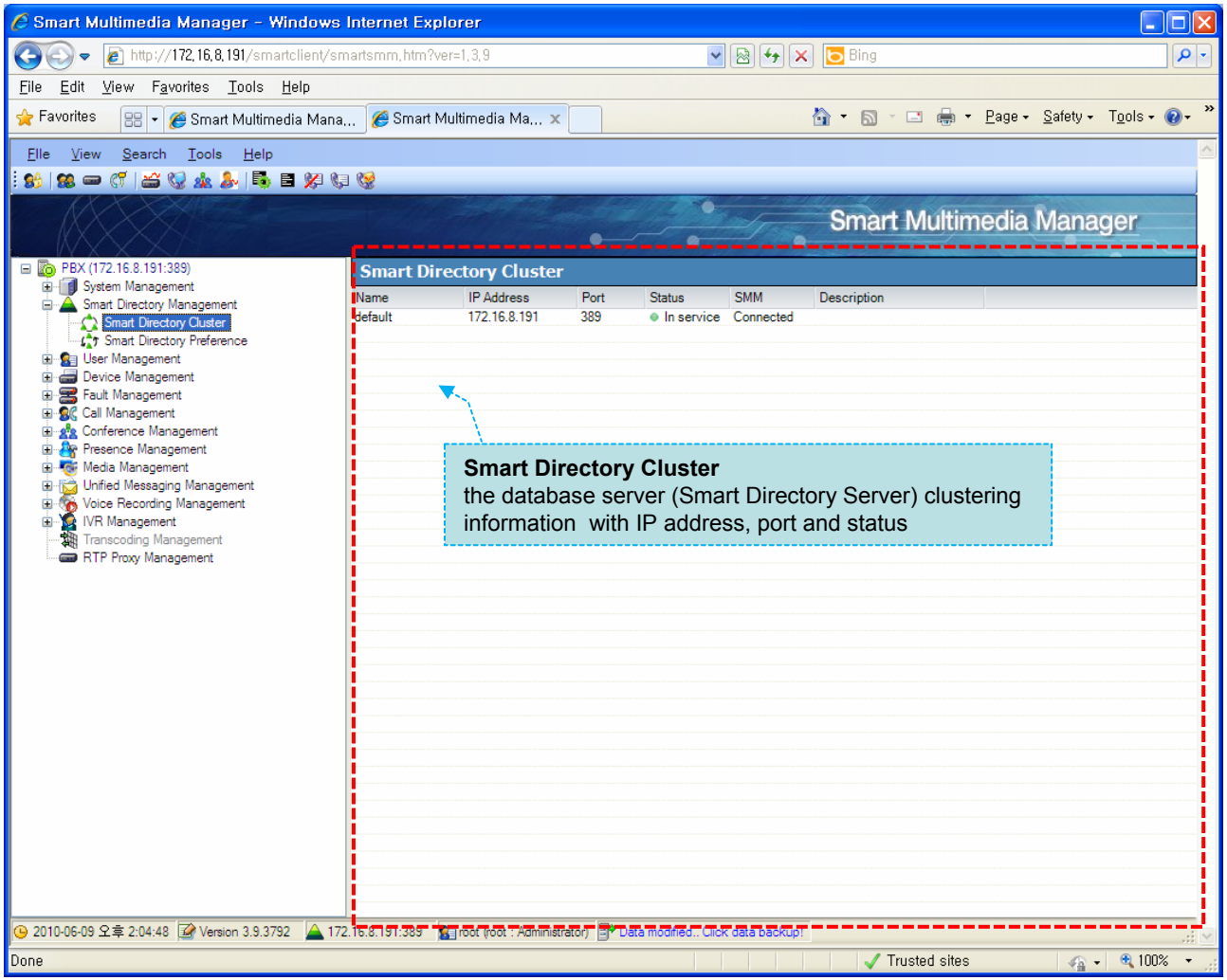

User Management

User Management

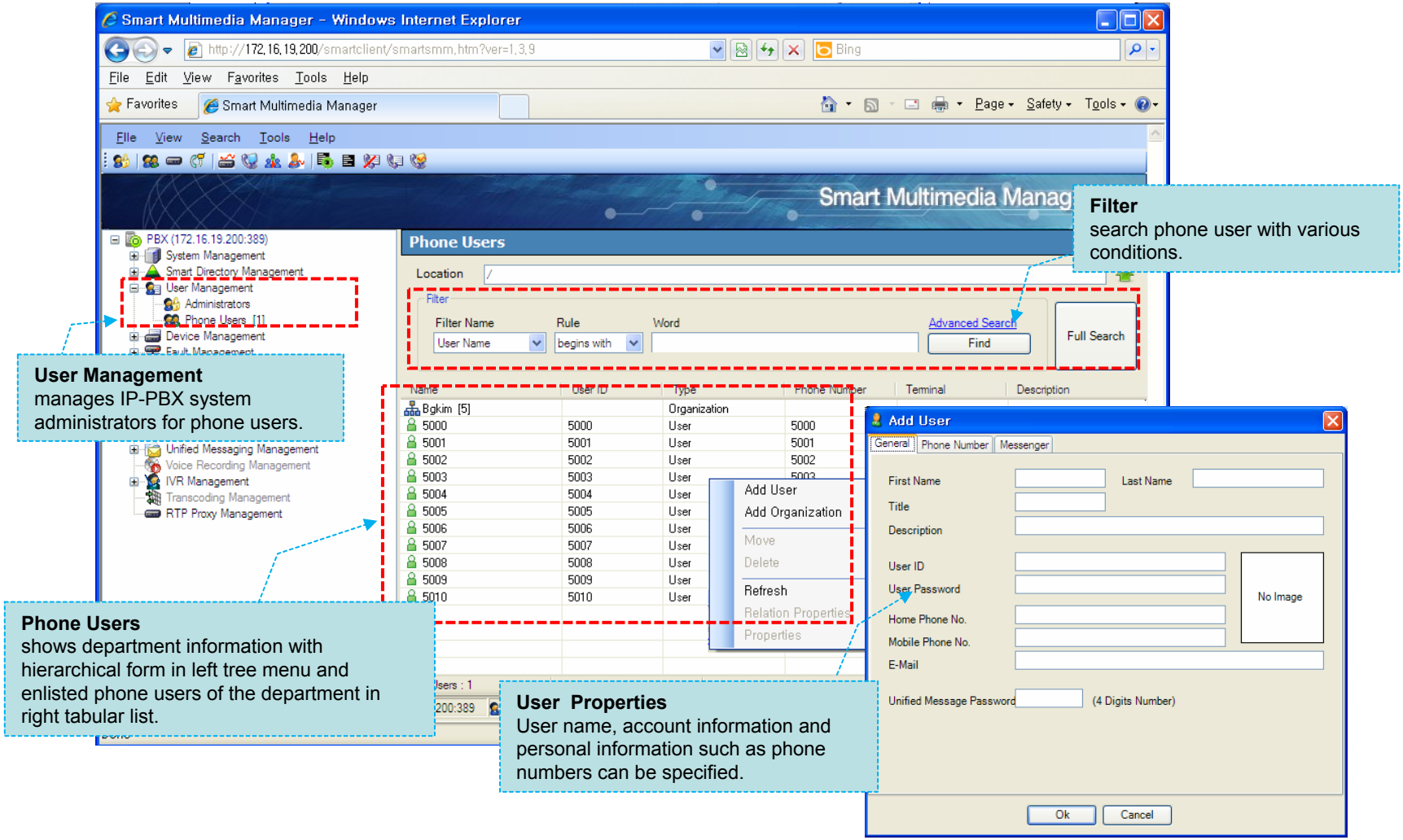

Device Management

Device Management

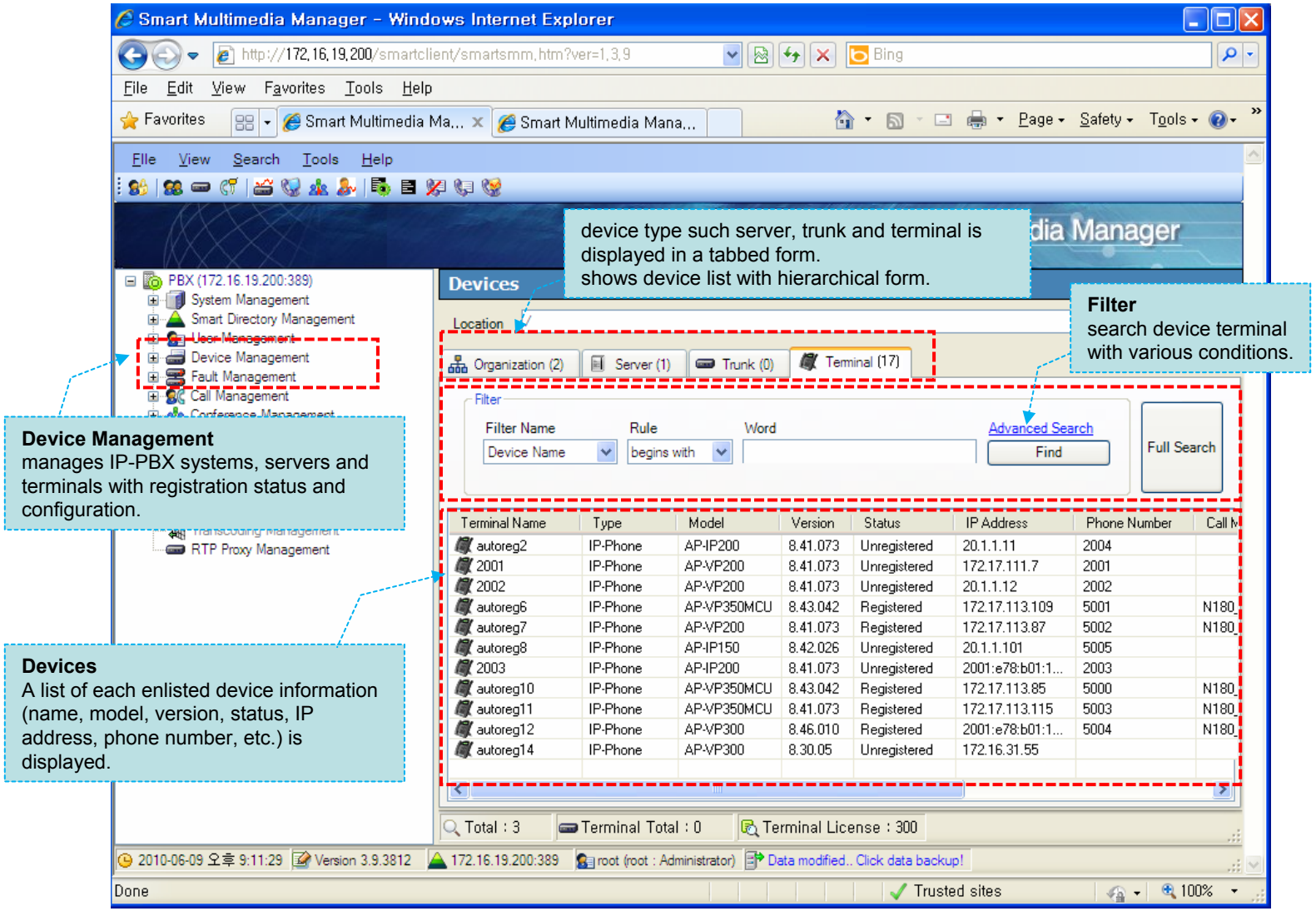

Fault Management

Event Monitoring

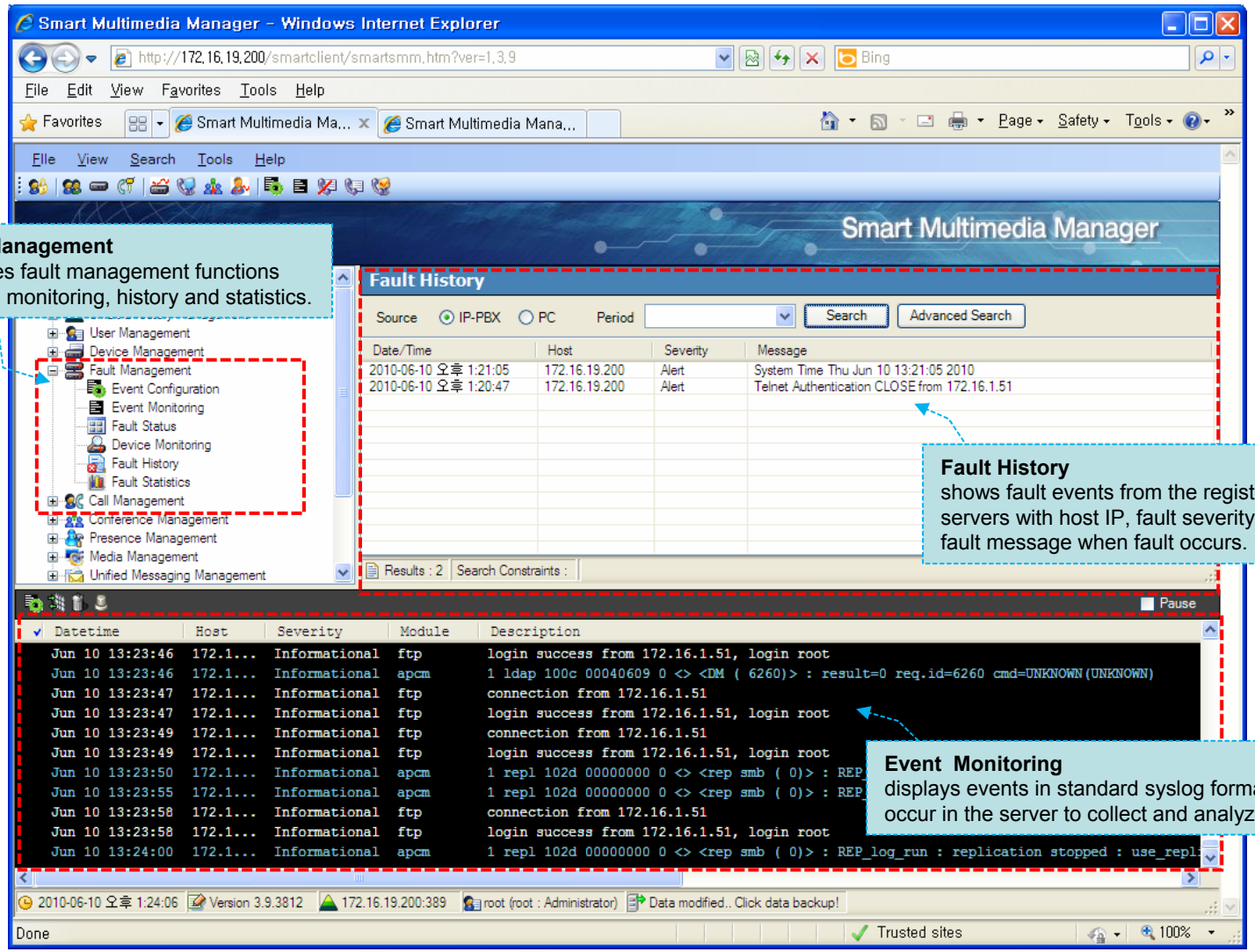

Fault Status

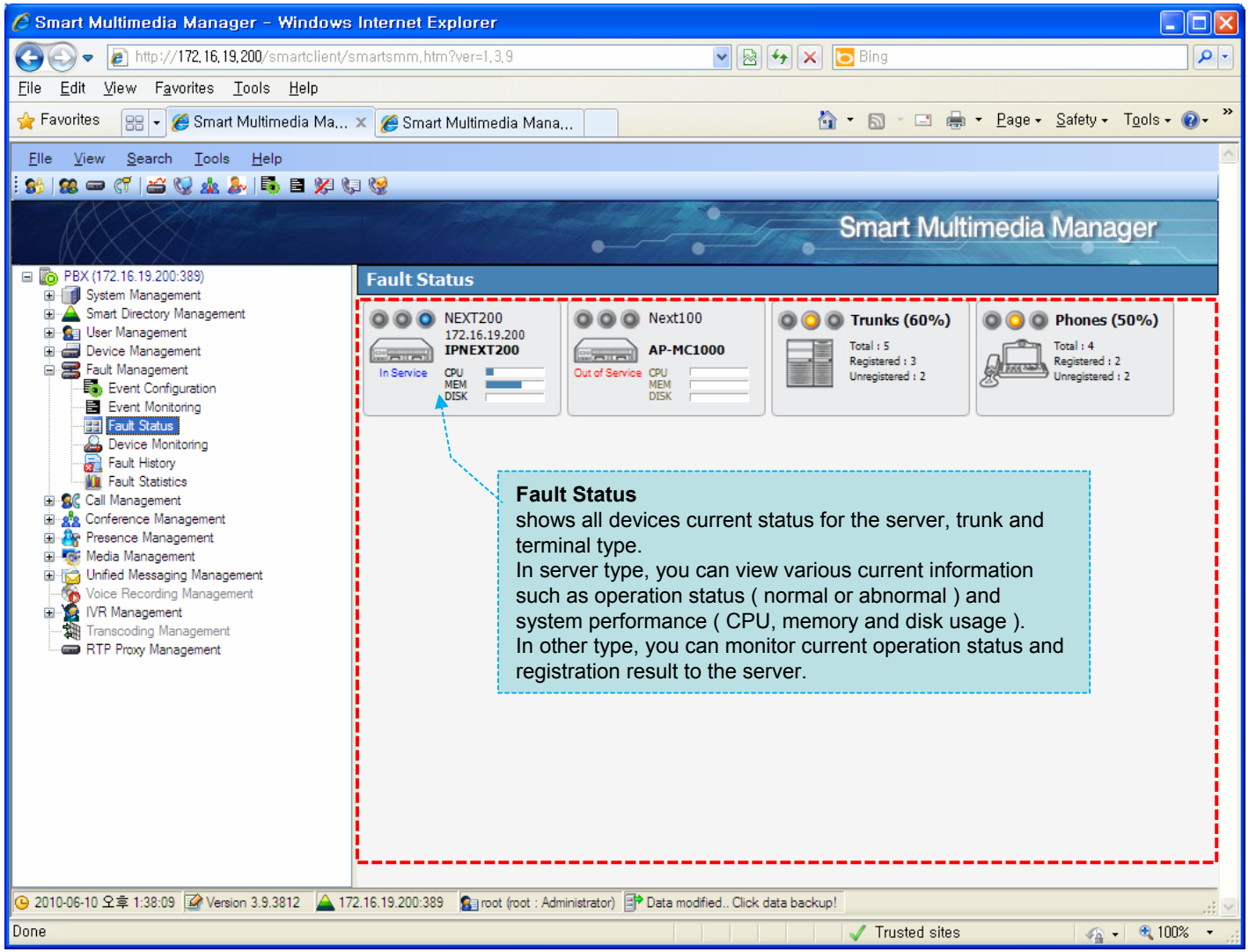

Fault Statistics

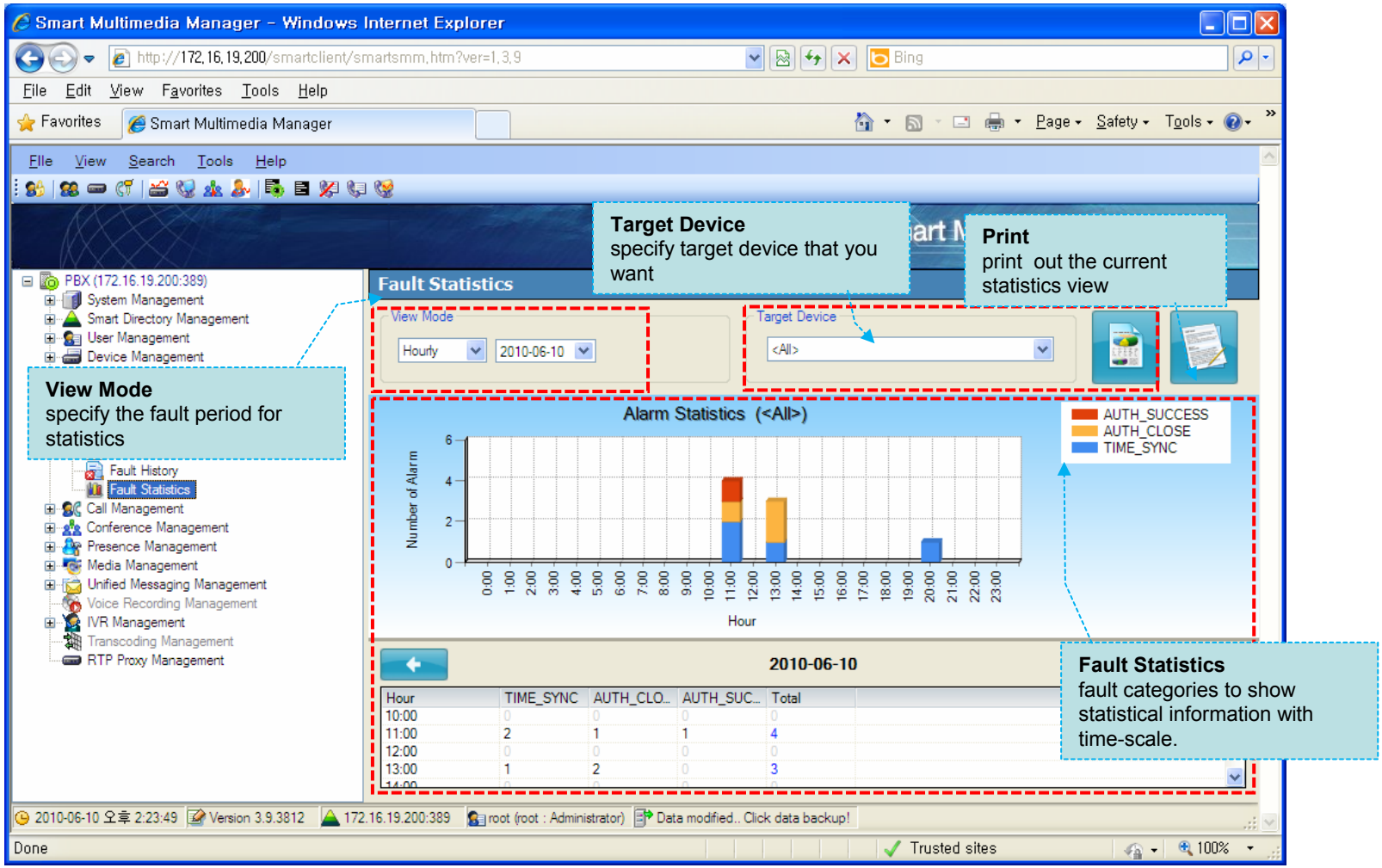

Call Management

Phone Number

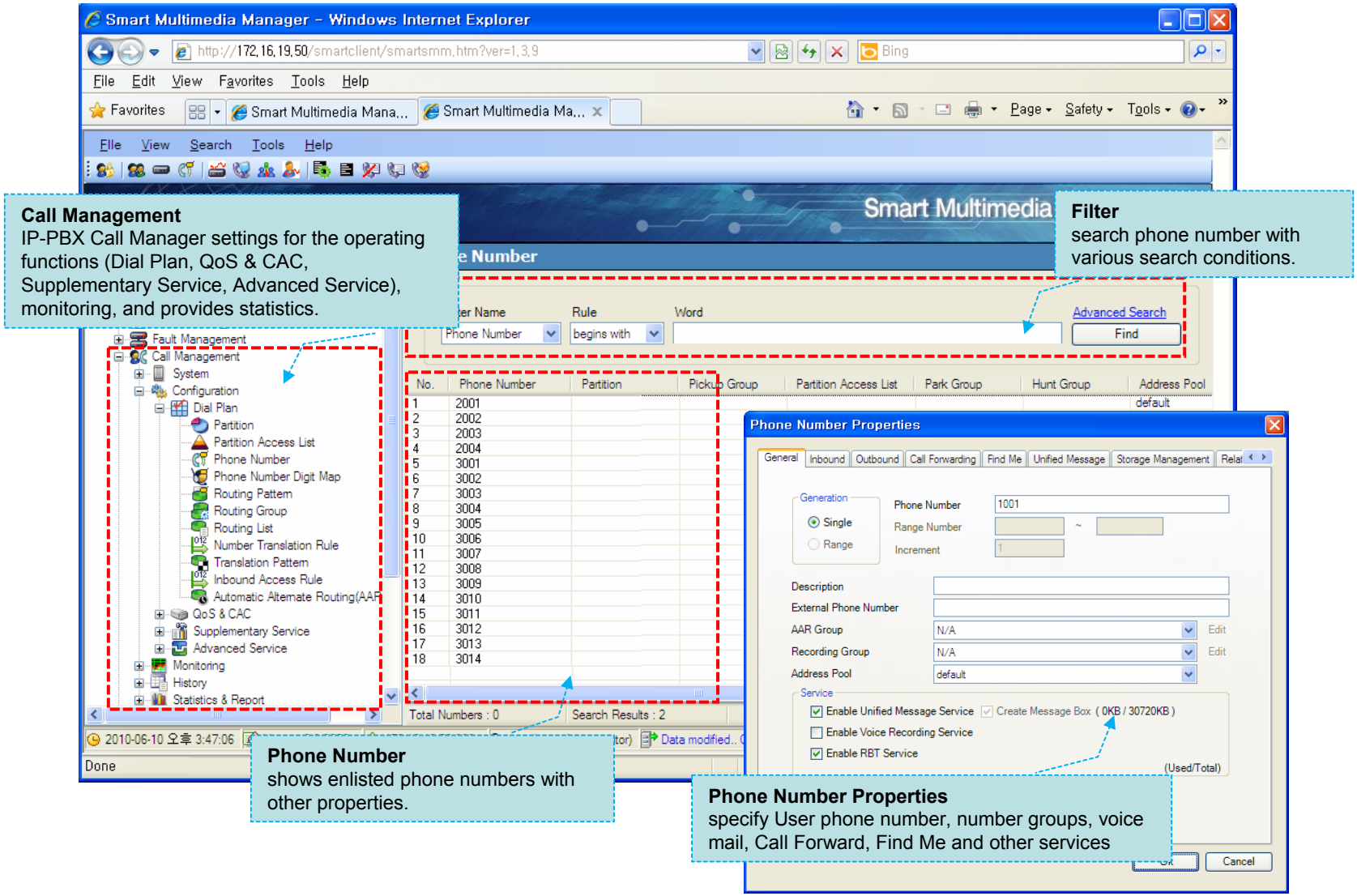

Routing Pattern

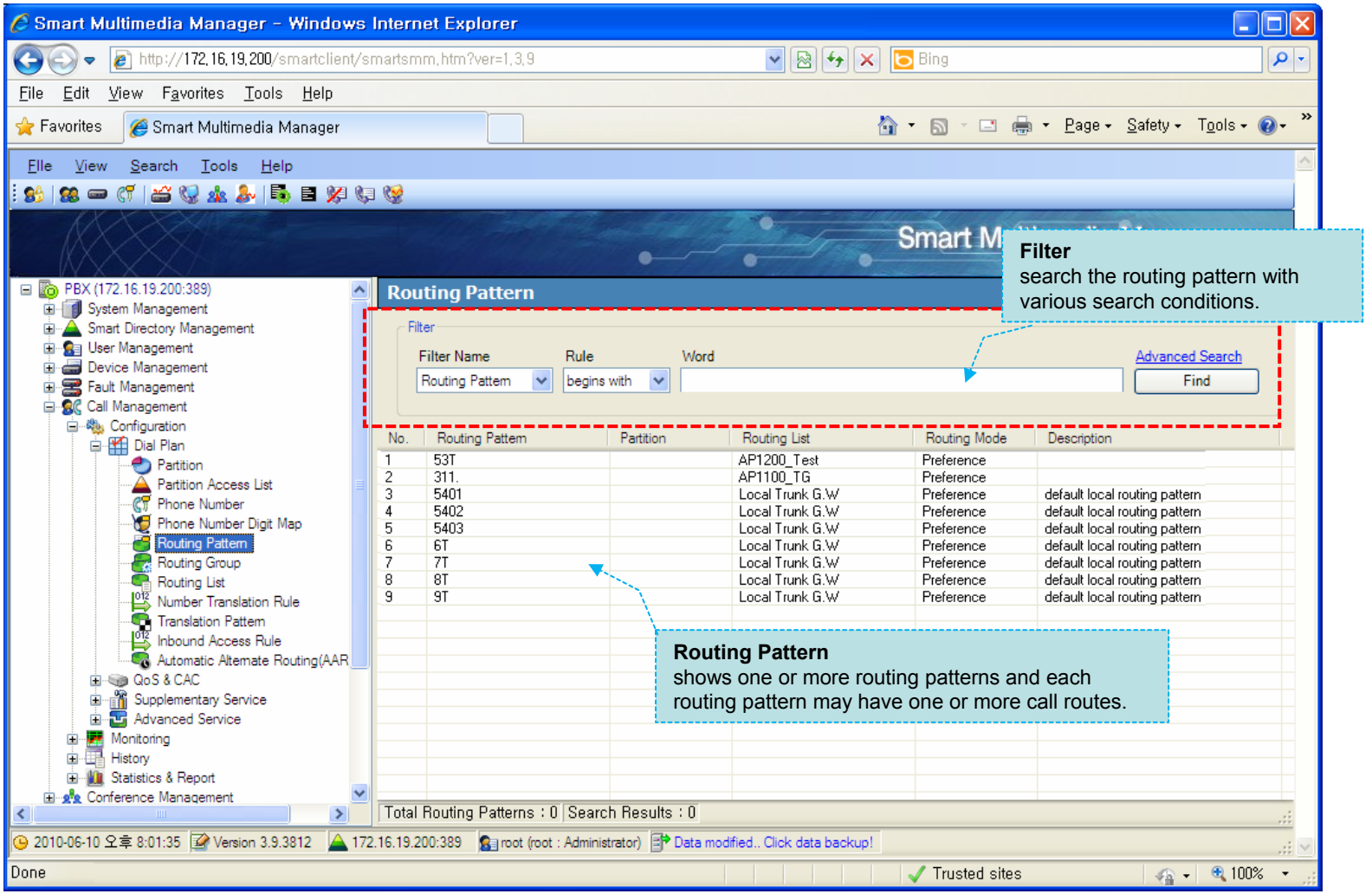

Active Call Monitoring

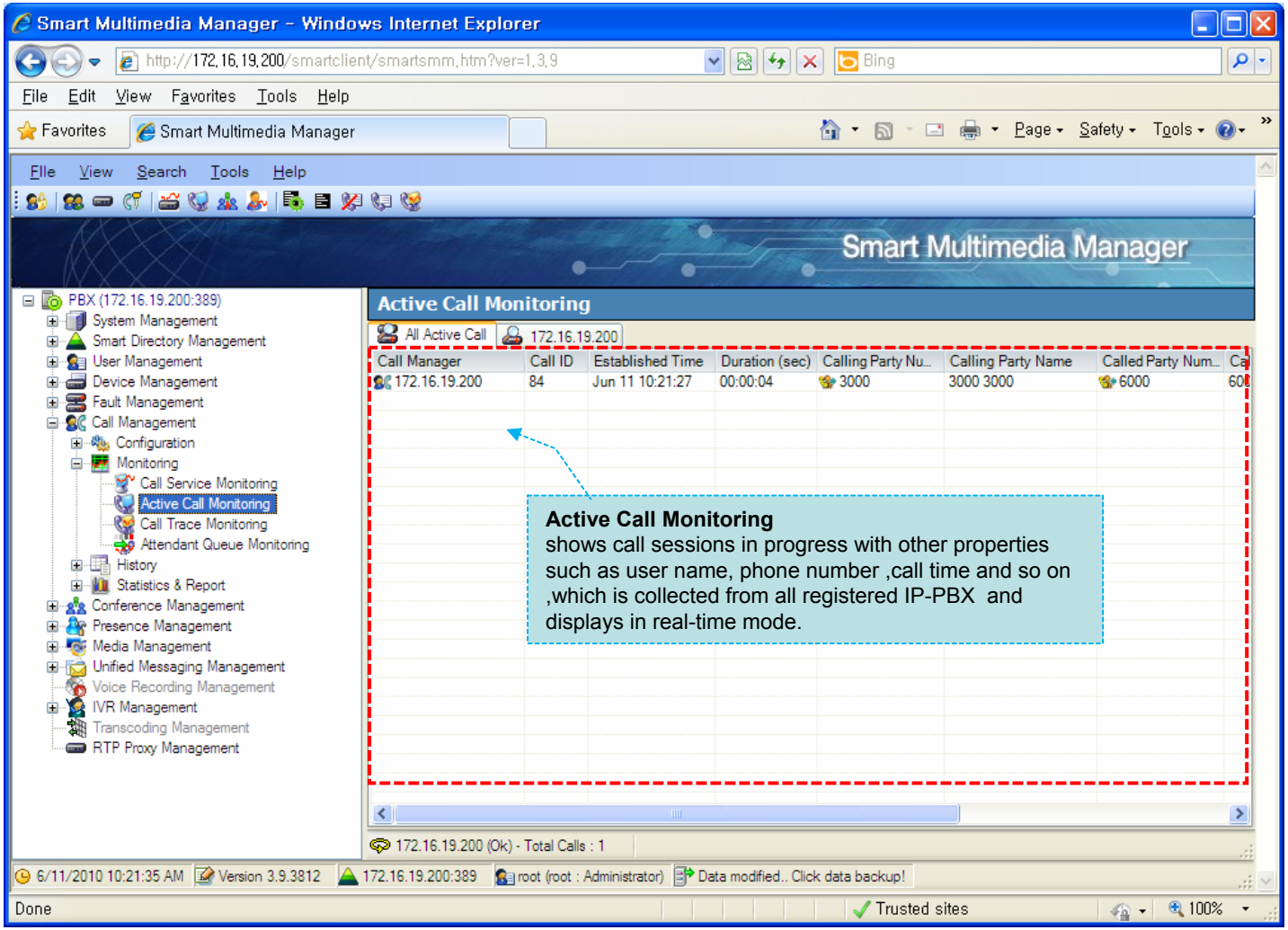

Call History

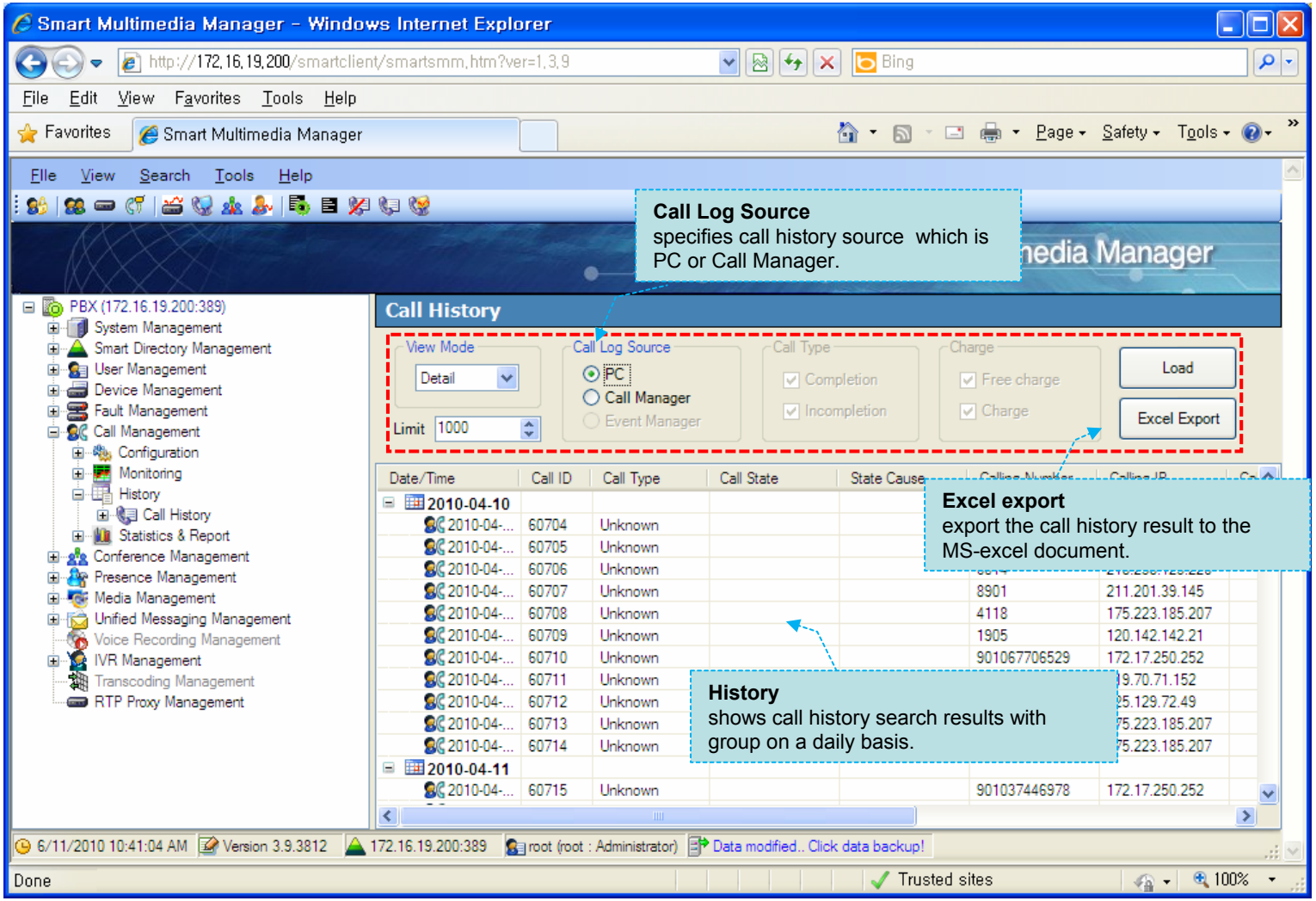

Statistics and Report

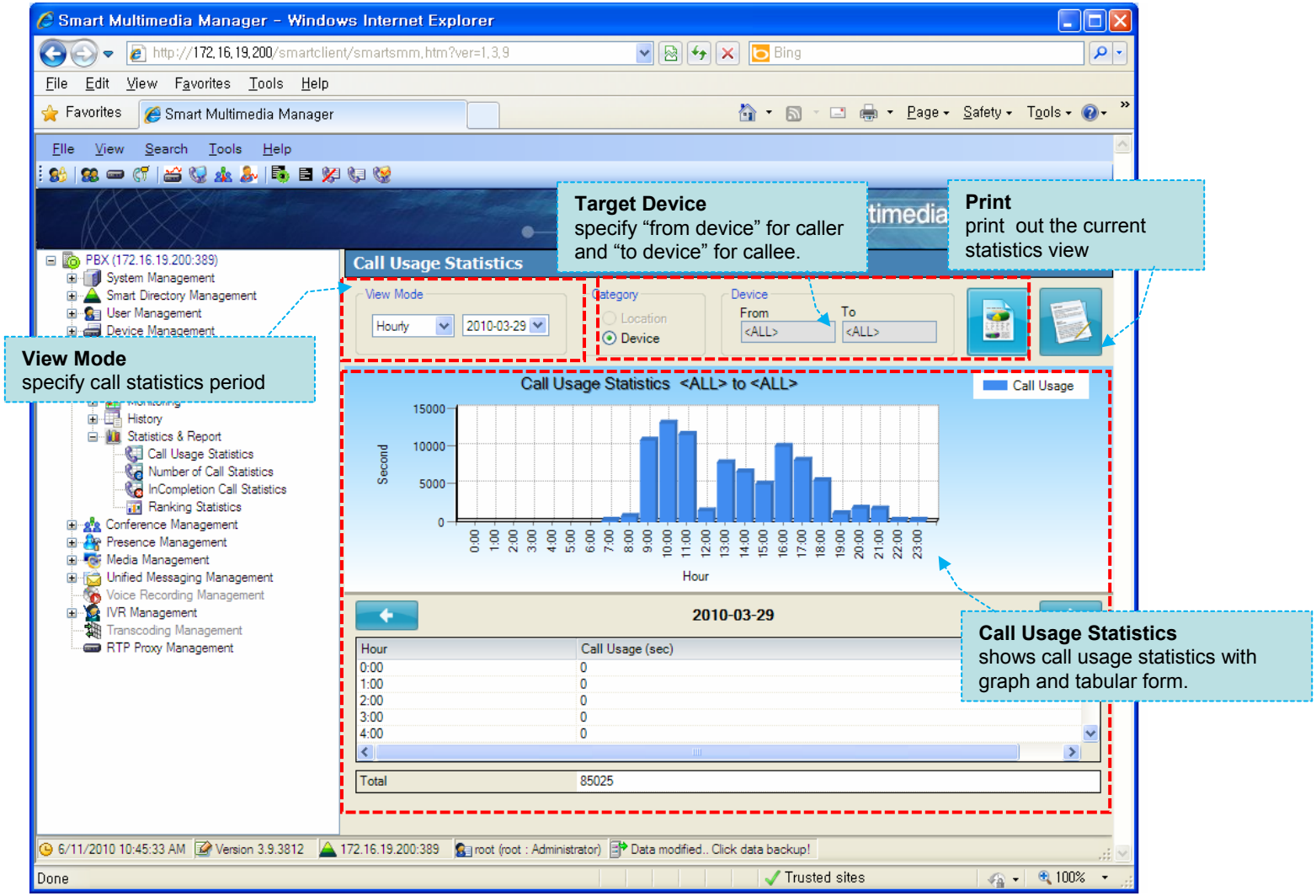

PTT(Push-to-Talk) Management

PTT Group

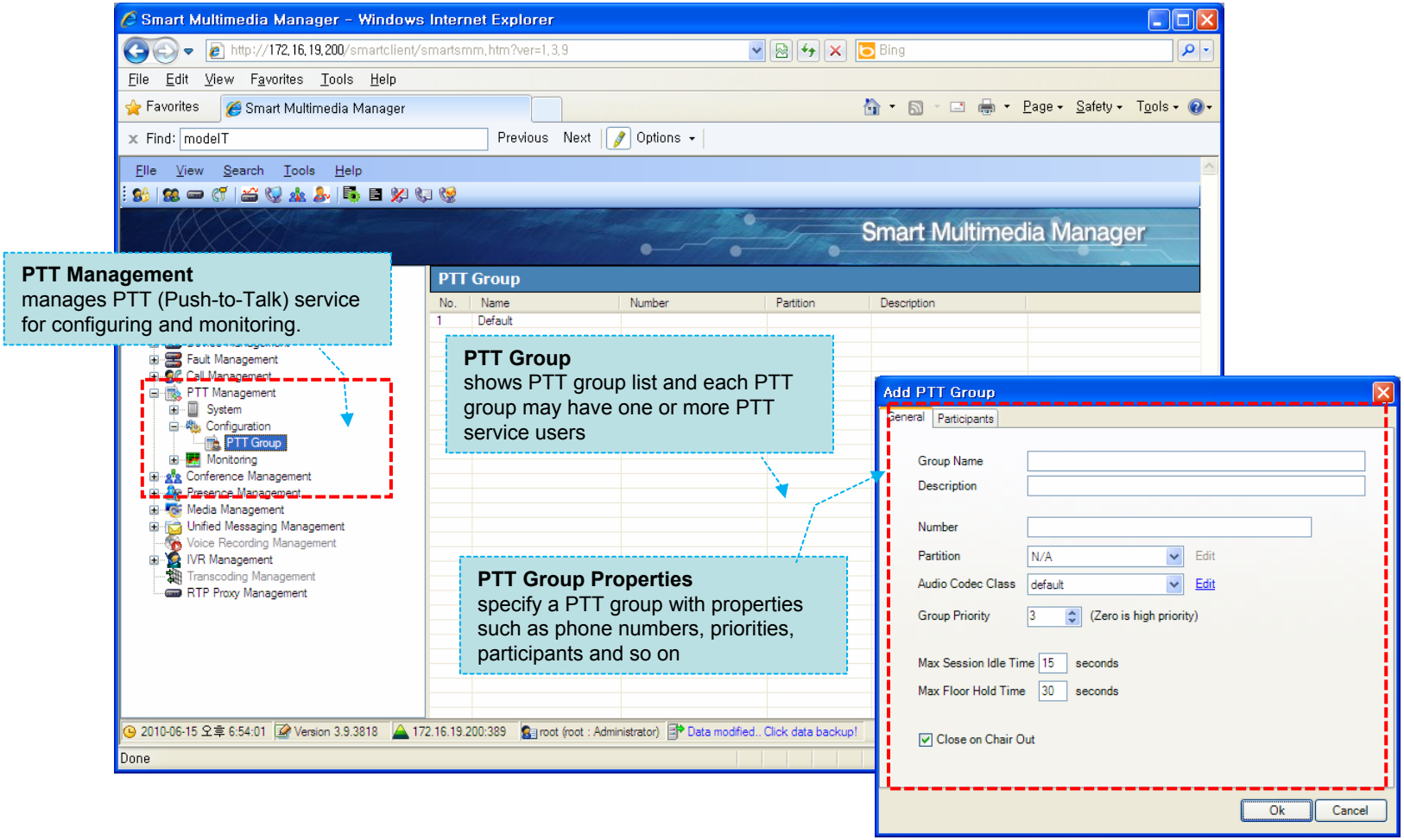
Smart Multimedia Manager – Windows Internet Explorer
Smart Multimedia Manager
PTT Group
No. Name Number Partition Description
1 Default
PTT Management
System
Configuration
PTT Group
Monitoring
Conference Management
Media Management
Unified Messaging Management
Voice Recording Management
IVR Management
Transcoding Management
RTP Proxy Management
Fault Management
Add PTT Group
General
Participants
Group Name
Description
Number
Partition
Audio Codec Class
Group Priority
Max Session Idle Time
Max Floor Hold Time
Close on Chair Out
Ok
Cancel
PTT Management
manages PTT (Push-to-Talk) service for configuring and monitoring.
PTT Group
shows PTT group list and each PTT group may have one or more PTT service users
PTT Group Properties
specify a PTT group with properties such as phone numbers, priorities, participants and so on

Active Session Monitoring

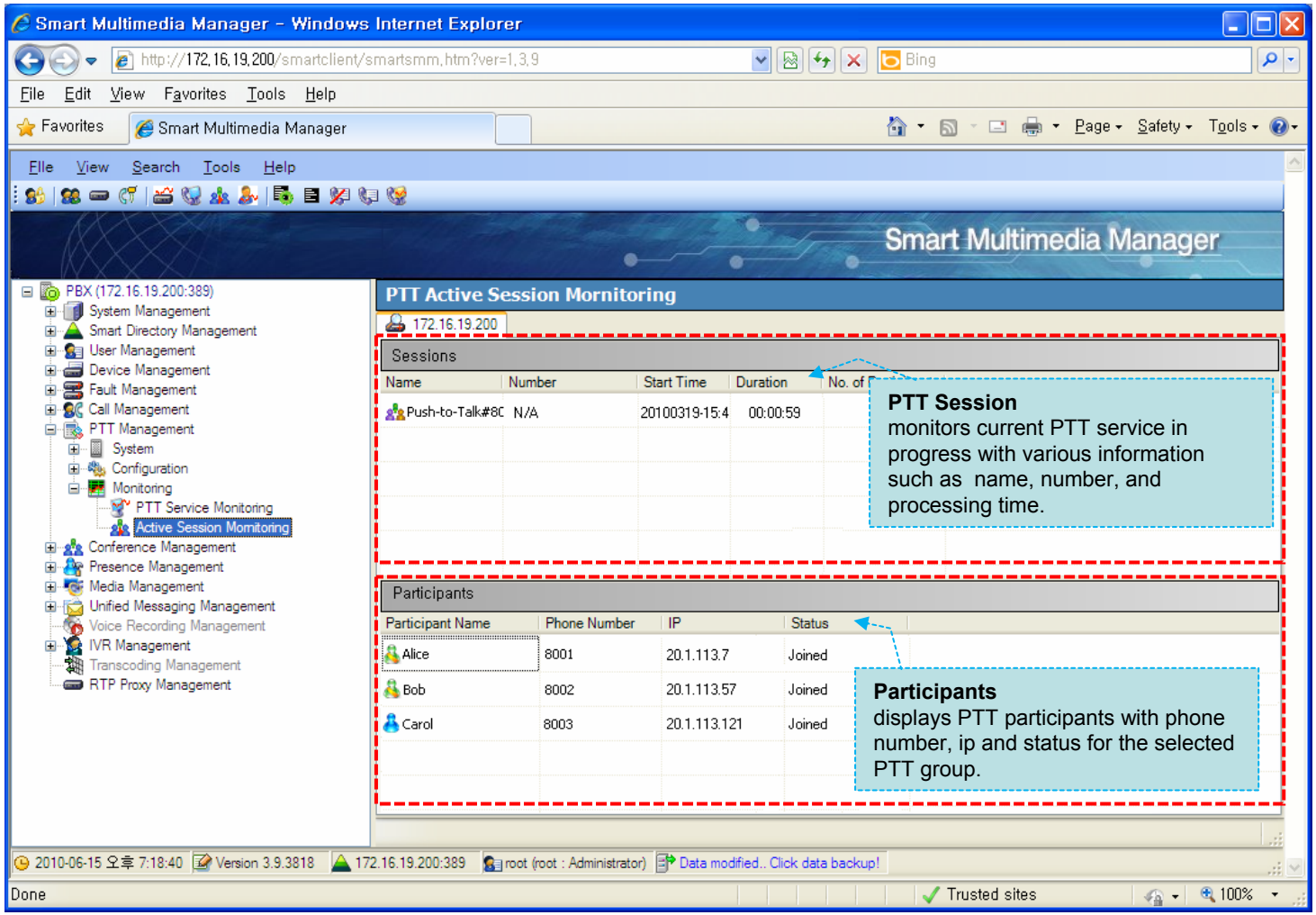

Conference Management

Conference Rooms

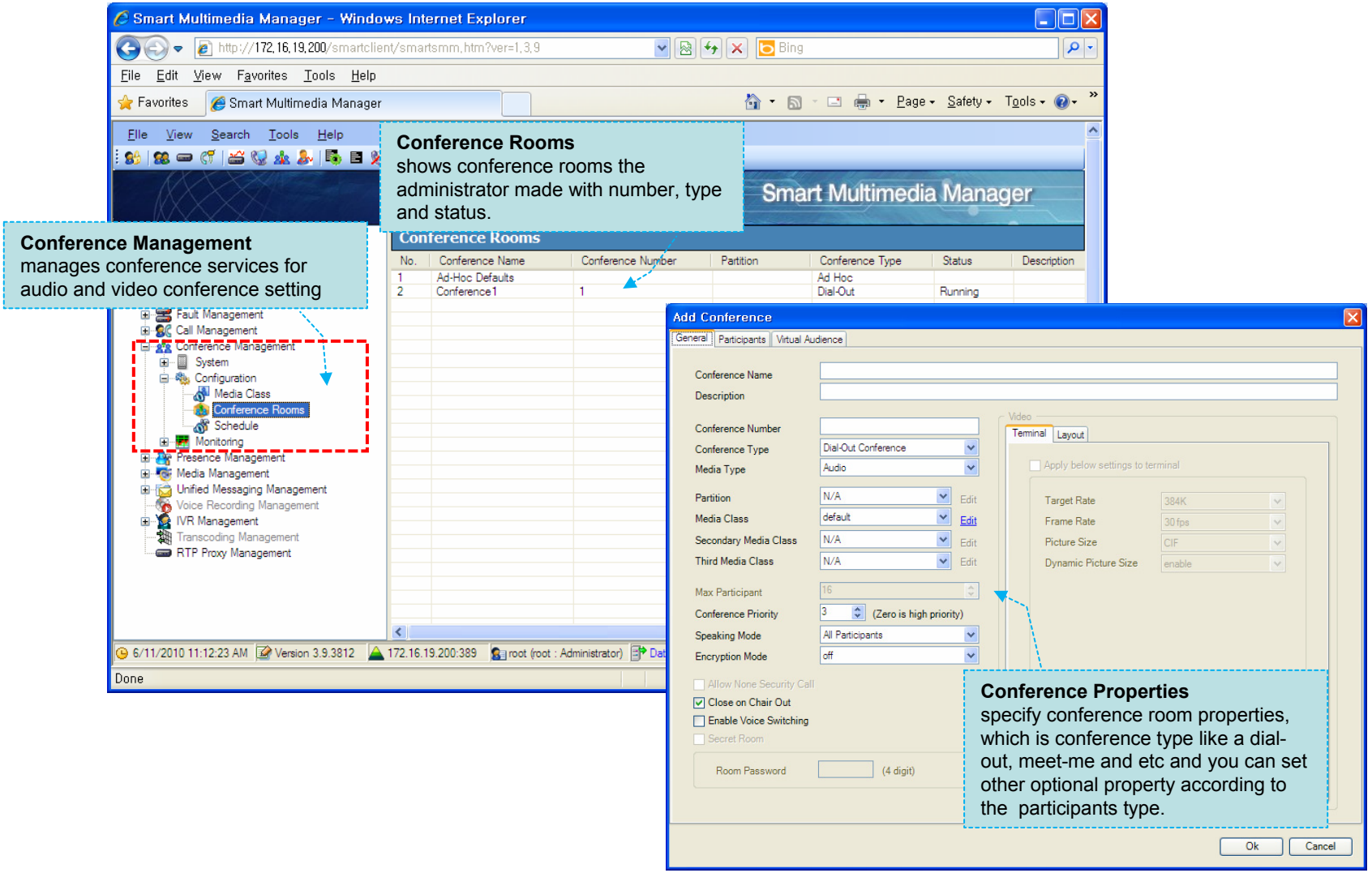

Active Conferences

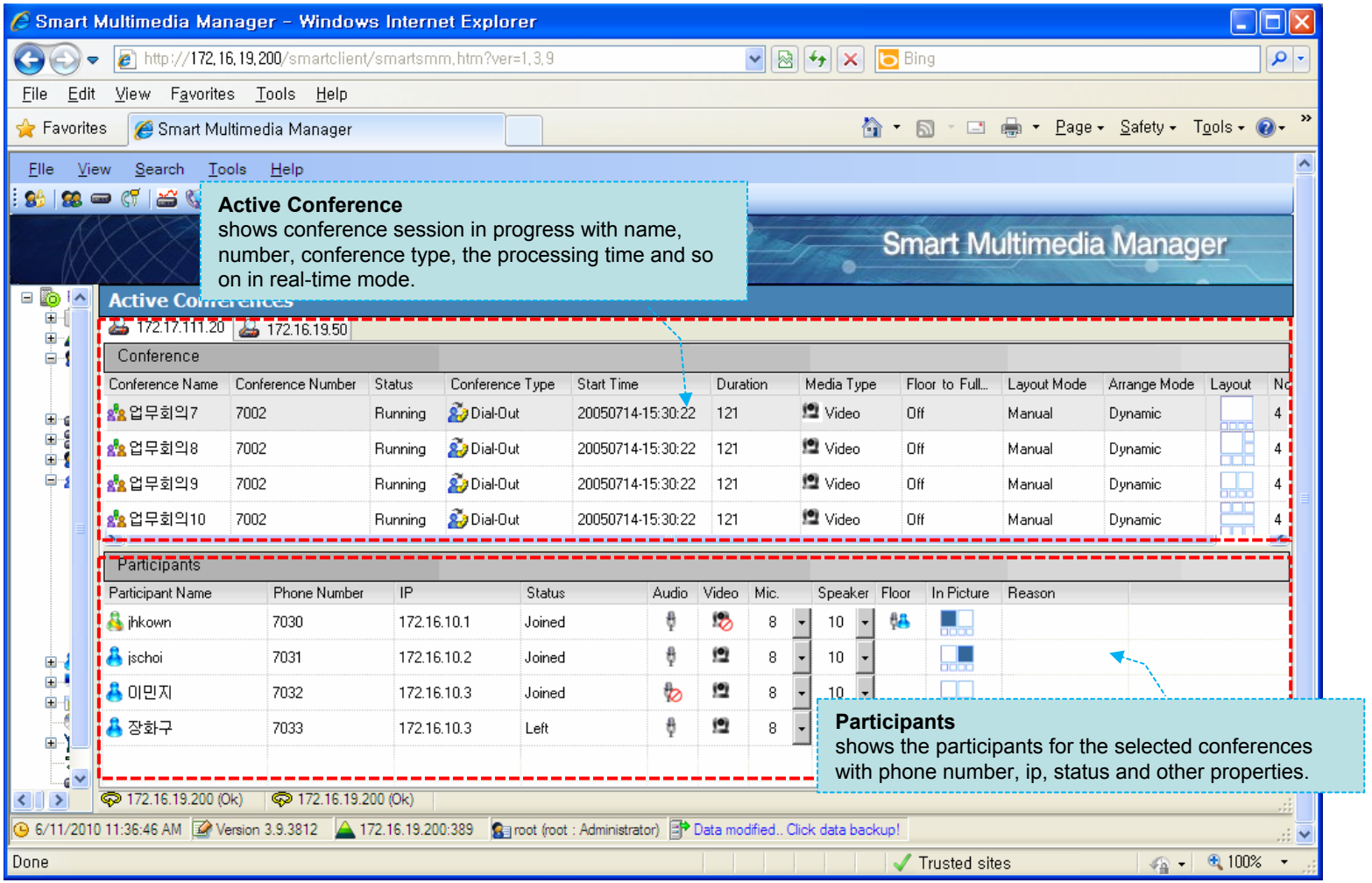

User Presence Management

Presence Group

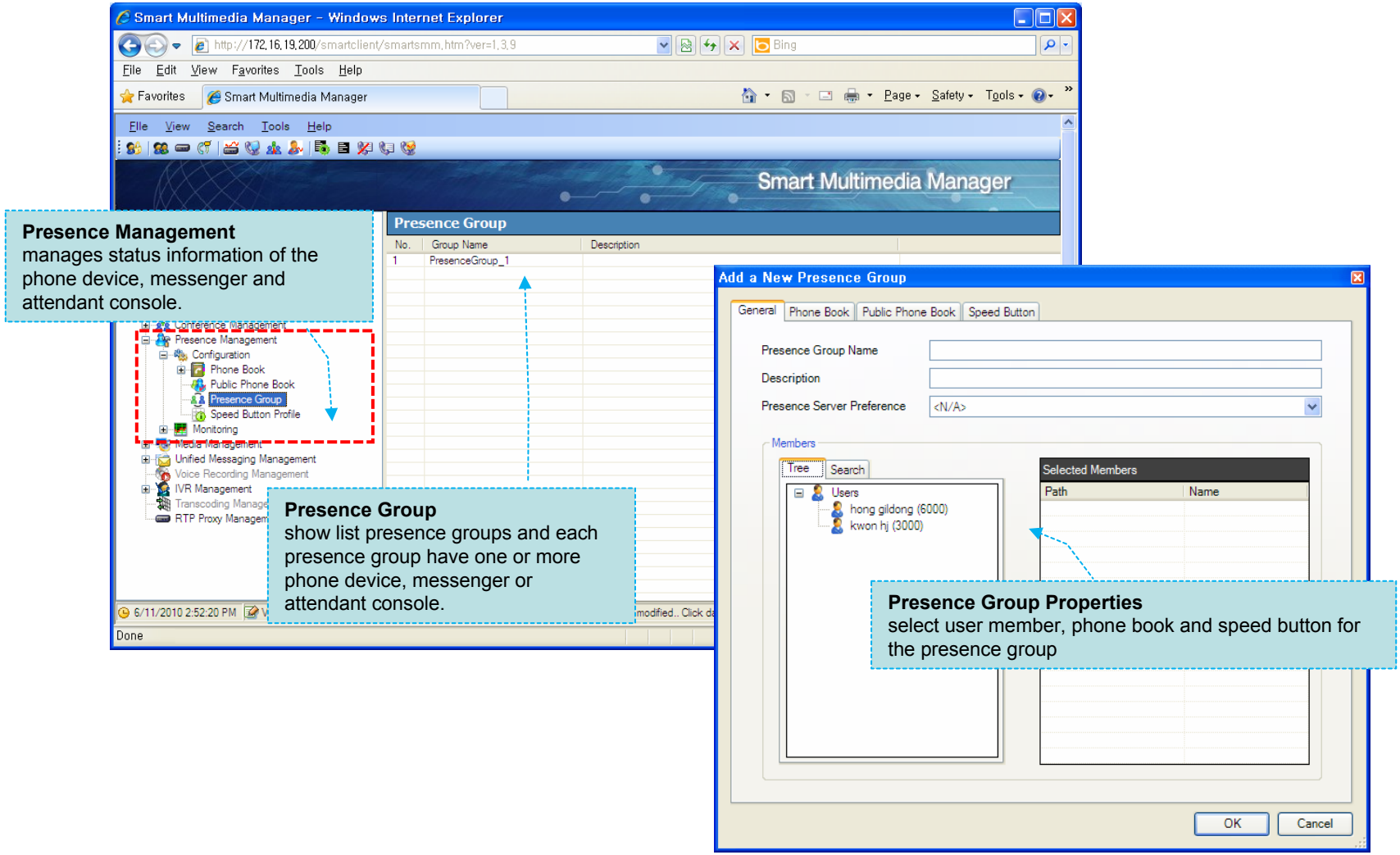

Presence Management
manages status information of the phone device, messenger and attendant console.

Presence Group
show list presence groups and each presence group have one or more phone device, messenger or attendant console.

Presence Group Properties
select user member, phone book and speed button for the presence group

Presence Session Monitoring

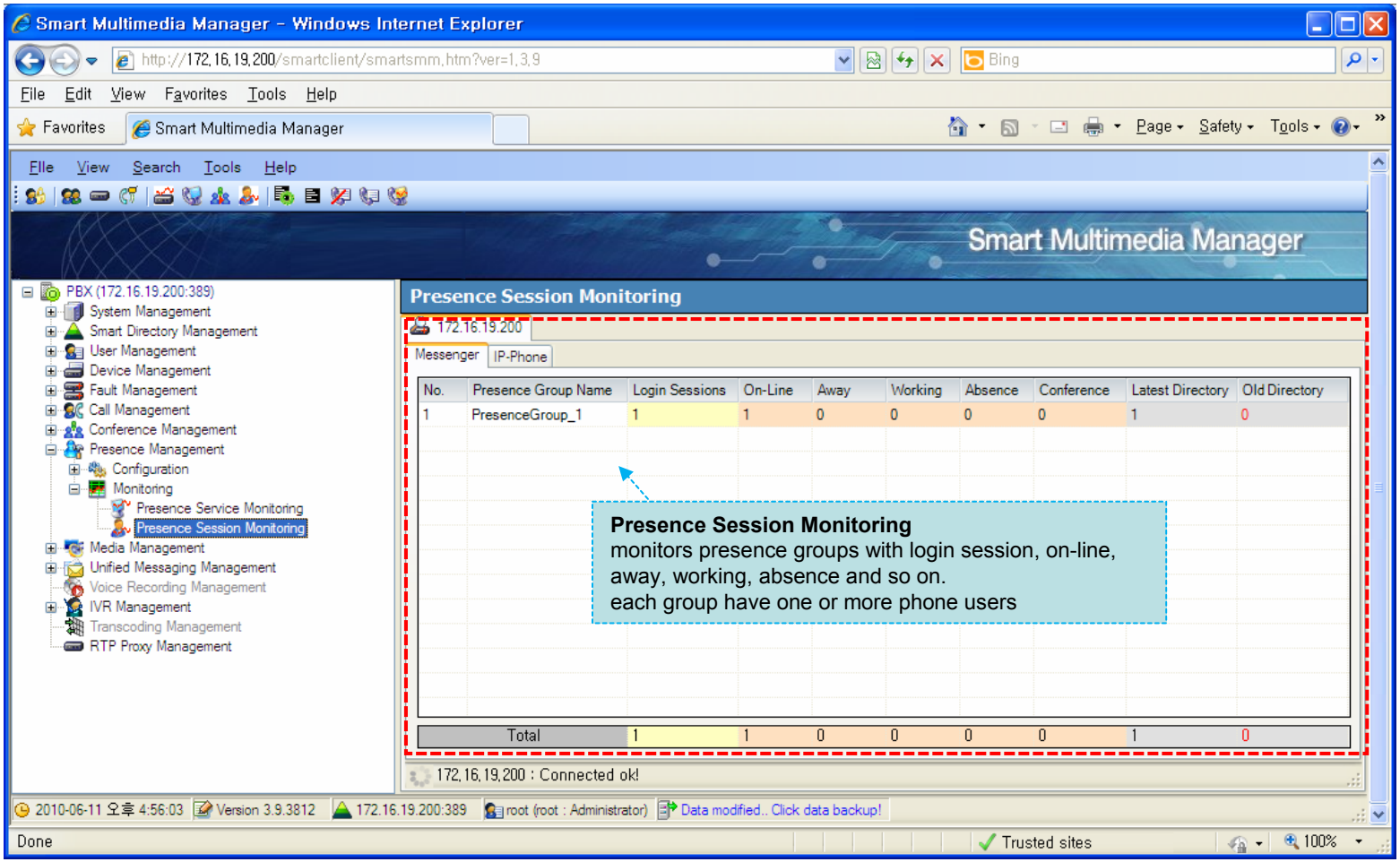

Media Management

Announcement Setting

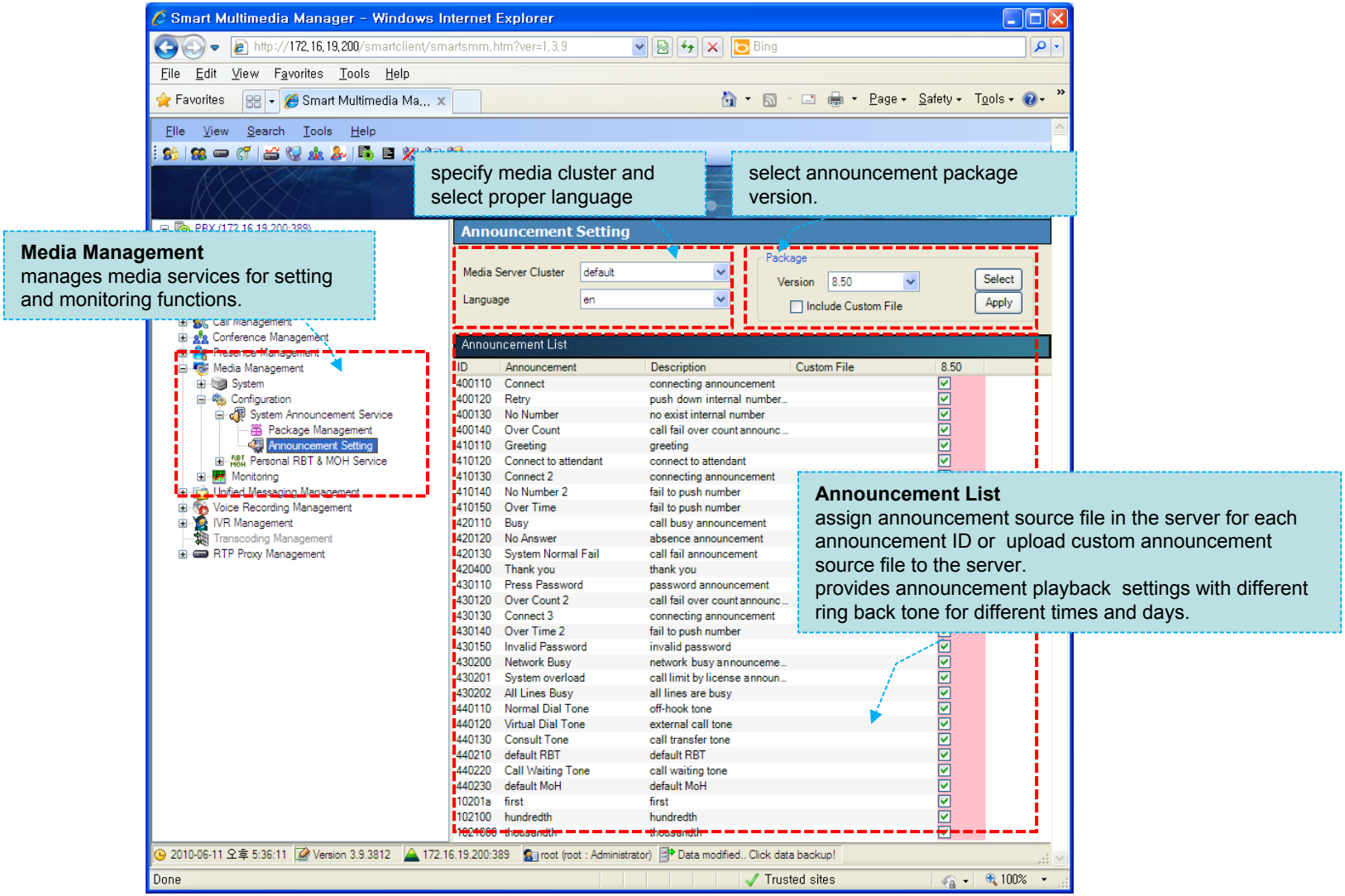

Service Phone Users

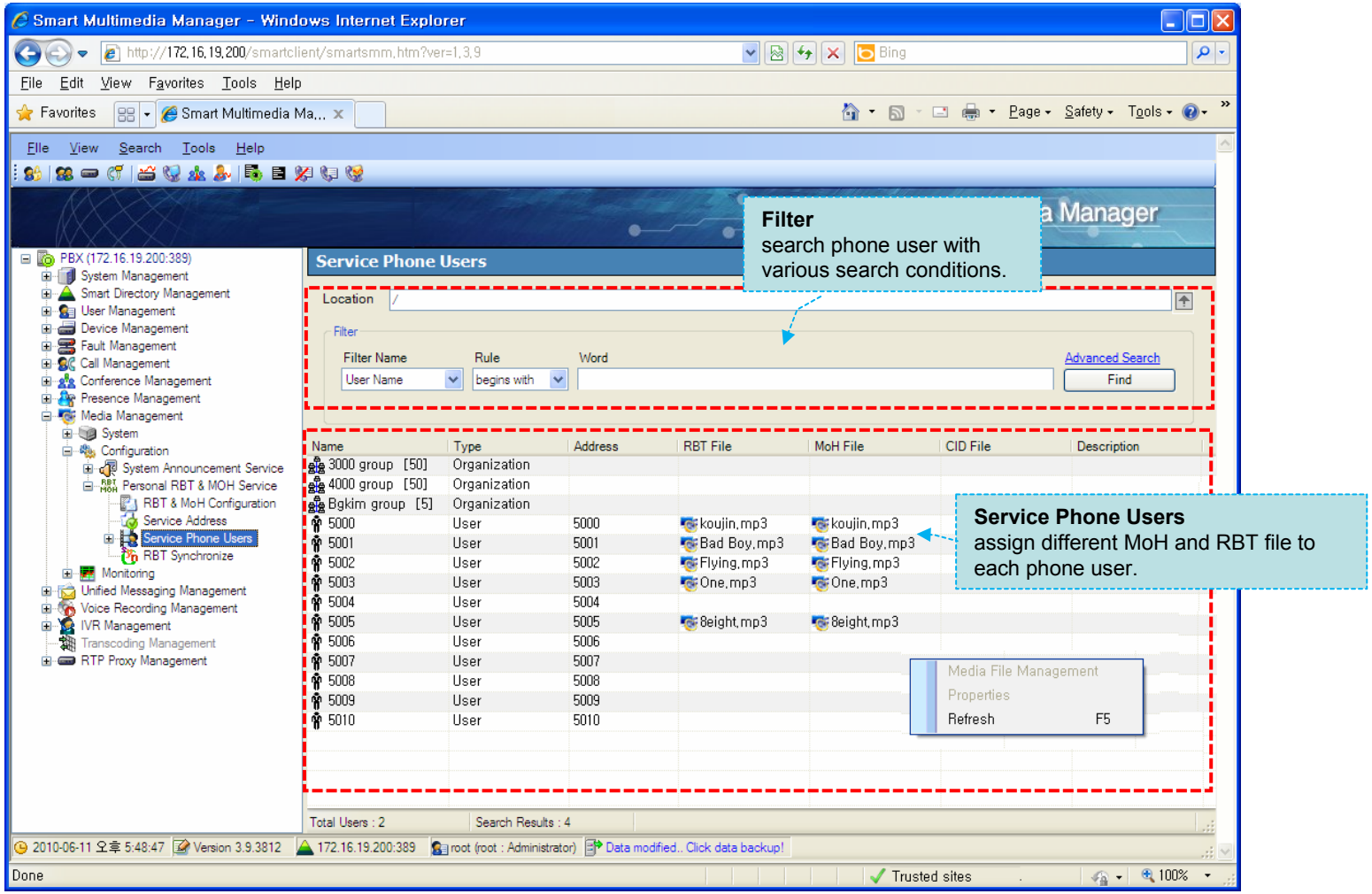

Media Session Monitoring

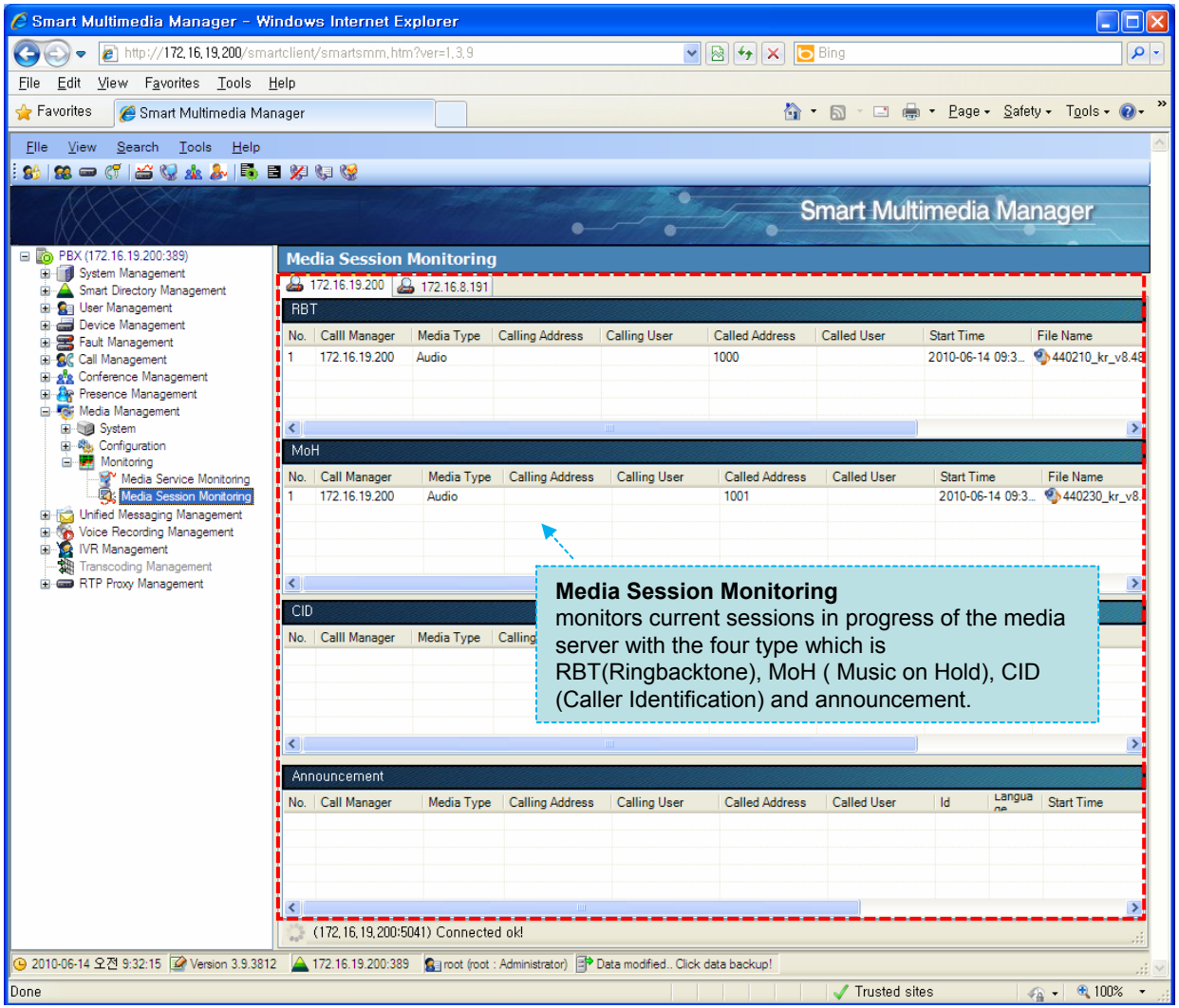

Unified Messaging Management

Unified Message Box

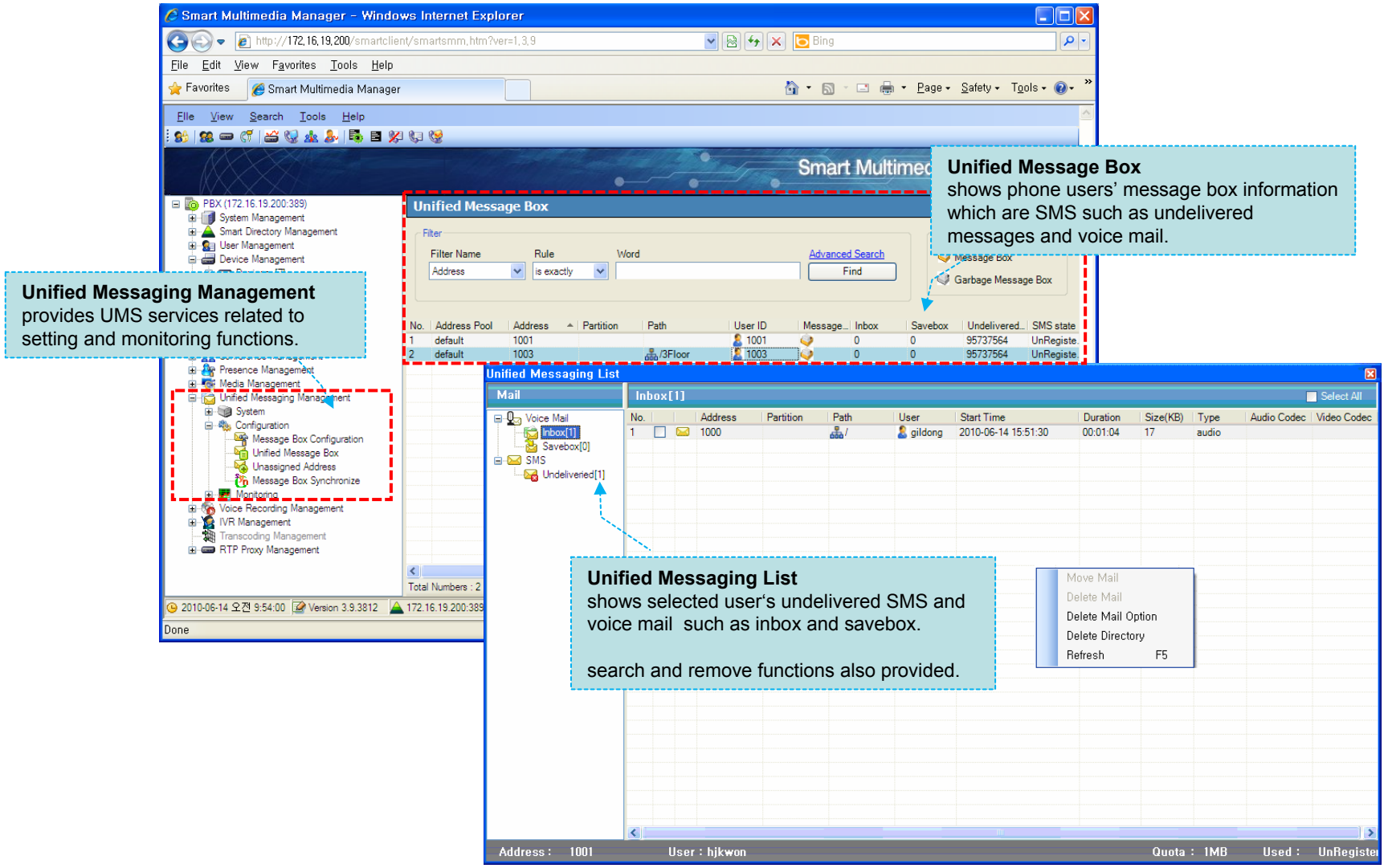

Unified Message Box
shows phone users' message box information which are SMS such as undelivered messages and voice mail.

Unified Messaging Management
provides UMS services related to setting and monitoring functions.

Unified Messaging List
shows selected user's undelivered SMS and voice mail such as inbox and savebox.

search and remove functions also provided.

Unified Session Monitoring

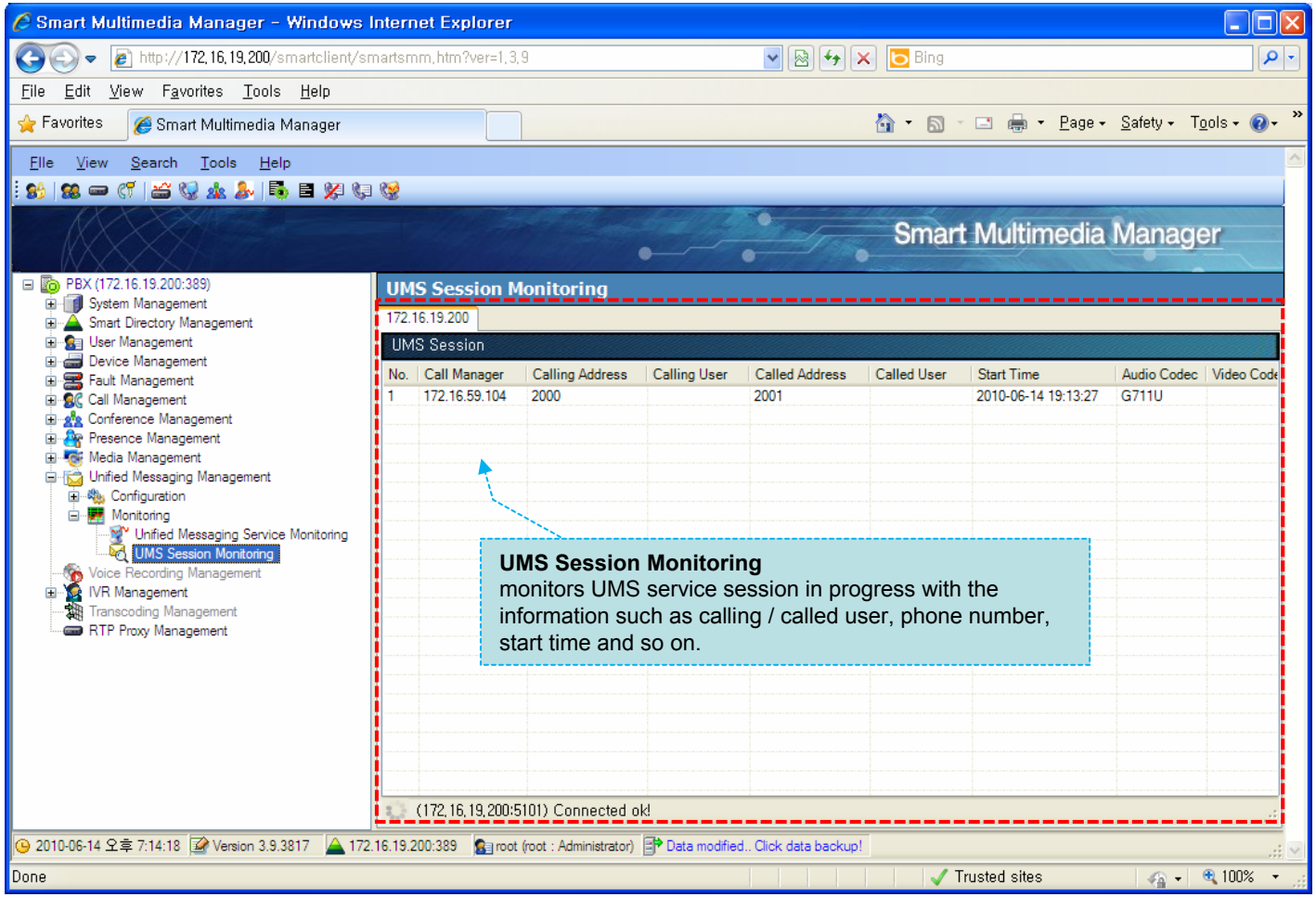

Voice Recording Management

Record Search

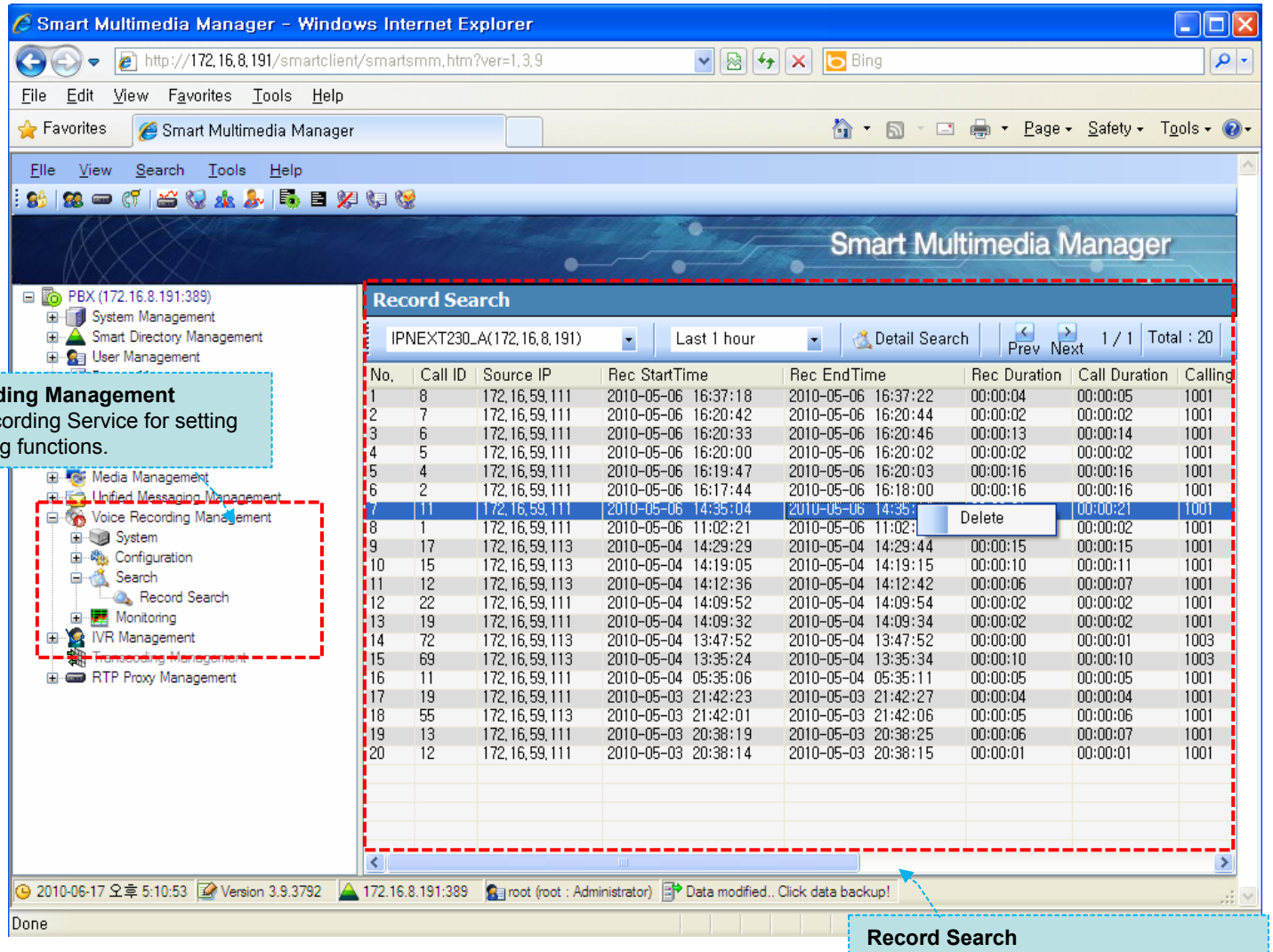

Voice Recording Management
manages Recording Service for setting and monitoring functions.

Record Search
search phone calls made with various search conditions

System Monitoring

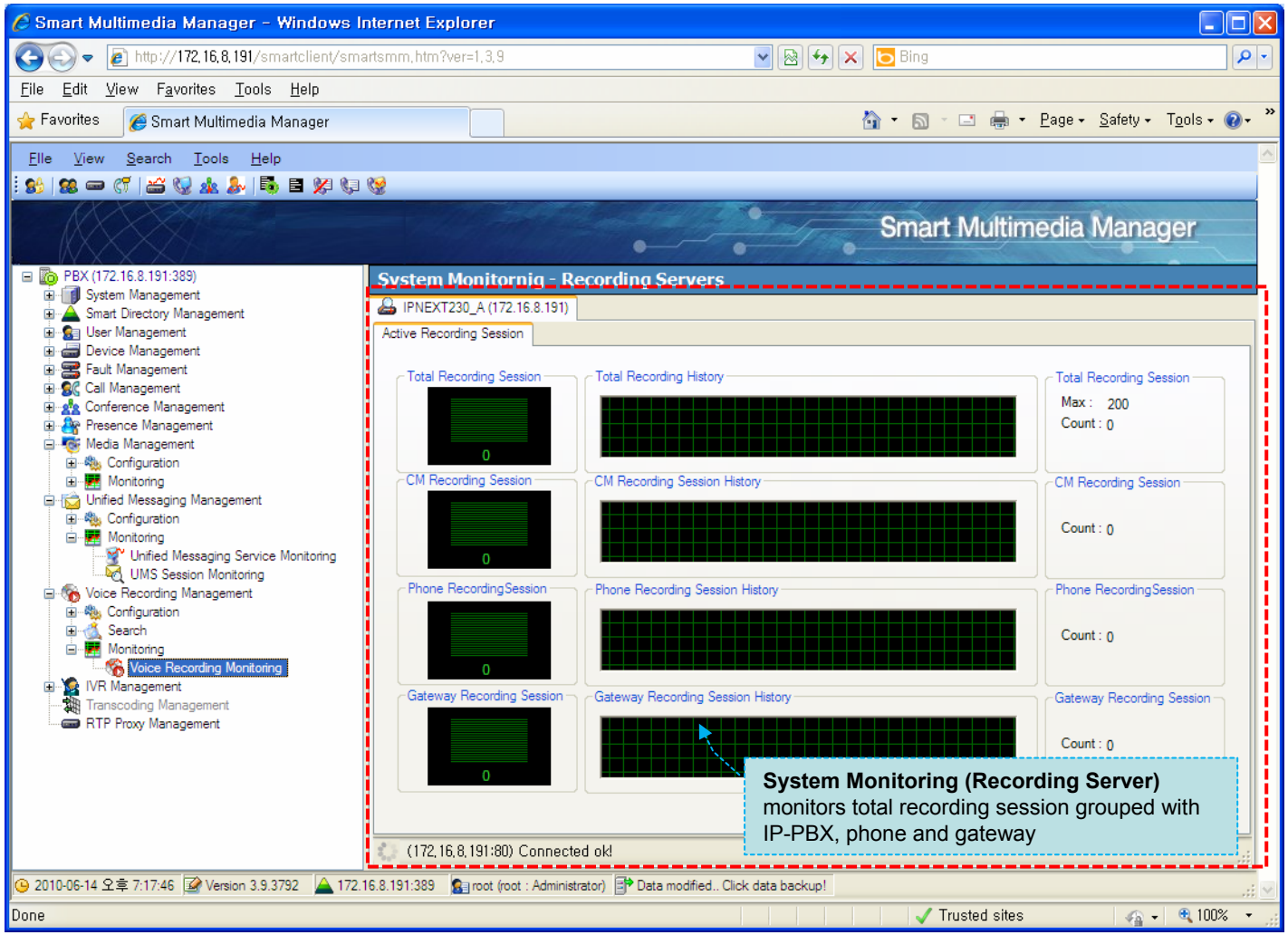

IVR Management

IVR Service

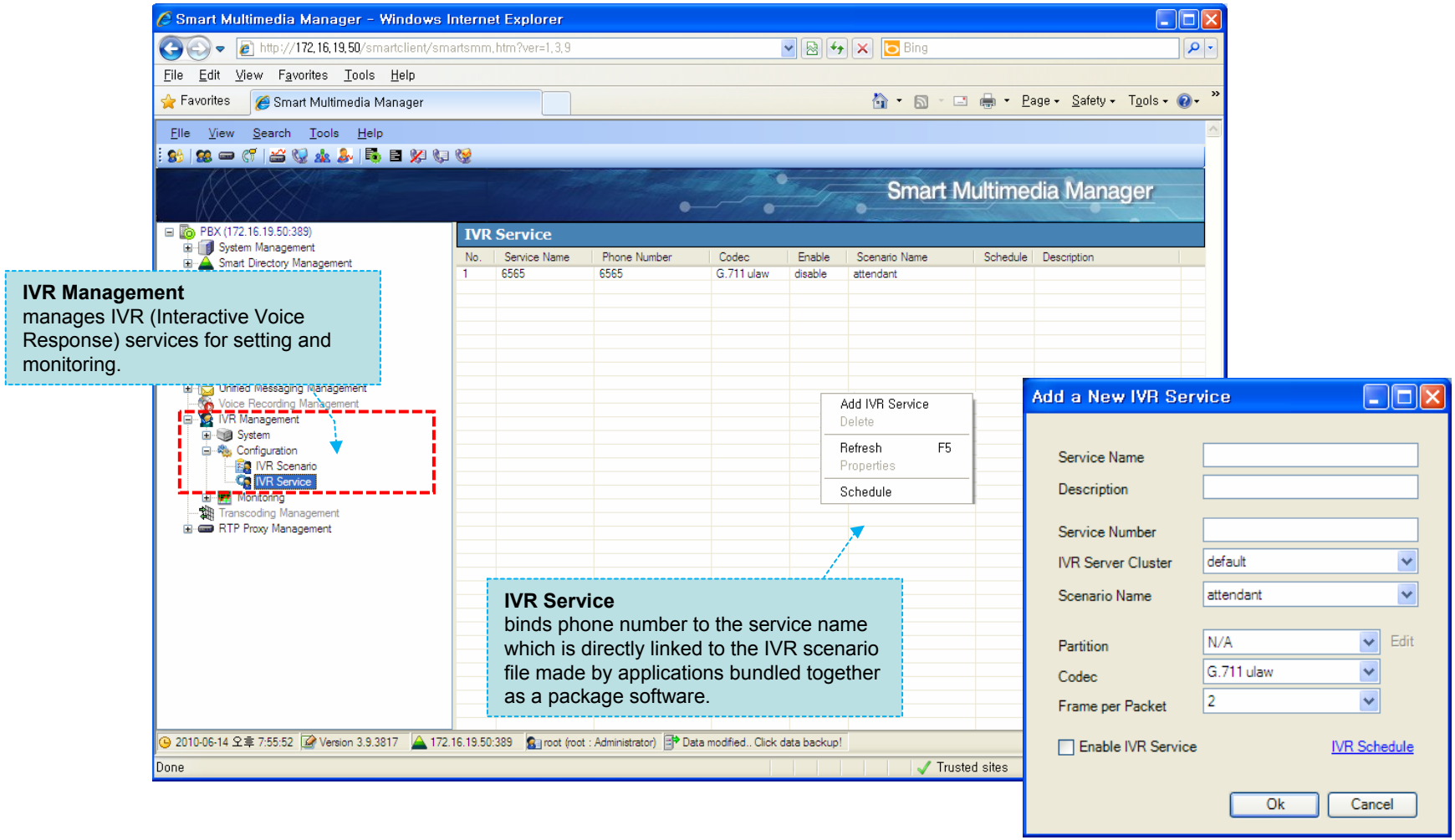
Smart Multimedia Manager - Windows Internet Explorer
Smart Multimedia Manager
IVR Service
No. Service Name Phone Number Codec Enable Scenario Name Schedule Description
1 6565 6565 G.711 ulaw disable attendant
PBX (172.16.19.50:389)
System Management
Smart Directory Management
Unified Messaging Management
Voice Recording Management
IVR Management
System
Configuration
IVR Scenario
IVR Service
Monitoring
Transcoding Management
RTP Proxy Management
Add IVR Service
Delete
Refresh F5
Properties
Schedule
IVR Management
manages IVR (Interactive Voice Response) services for setting and monitoring.
IVR Service
binds phone number to the service name which is directly linked to the IVR scenario file made by applications bundled together as a package software.
Add a New IVR Service
Service Name
Description
Service Number
IVR Server Cluster
default
Scenario Name
attendant
Partition
N/A
Edit
Codec
G.711 ulaw
Frame per Packet
2
Enable IVR Service
IVR Schedule
Ok
Cancel

IVR Session Monitoring

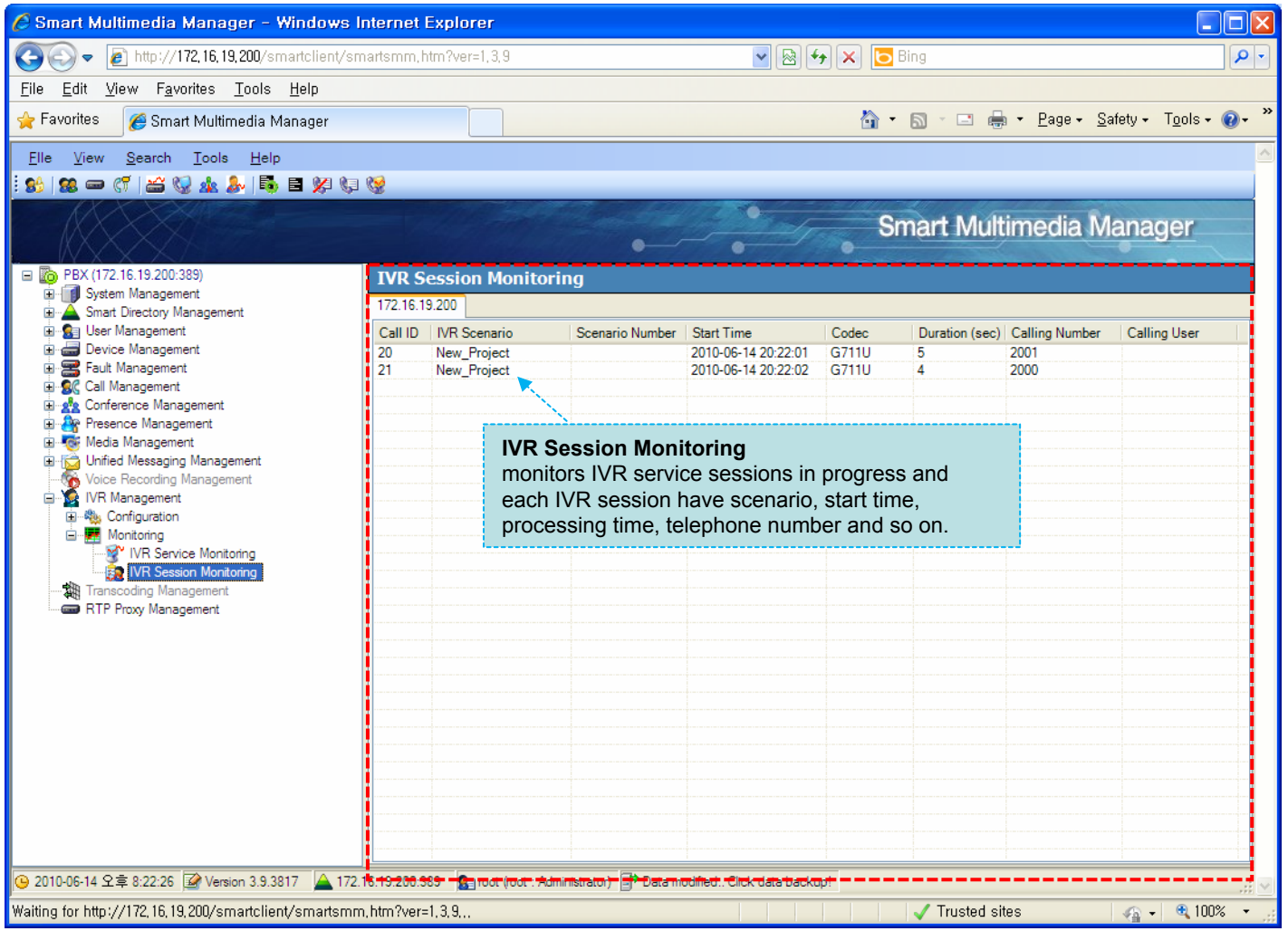

Thank you!

AddPac Technology Co., Ltd.
Sales and Marketing

Phone +82.2.568.3848 (KOREA)
FAX +82.2.568.3847 (KOREA)
E-mail sales@addpac.com