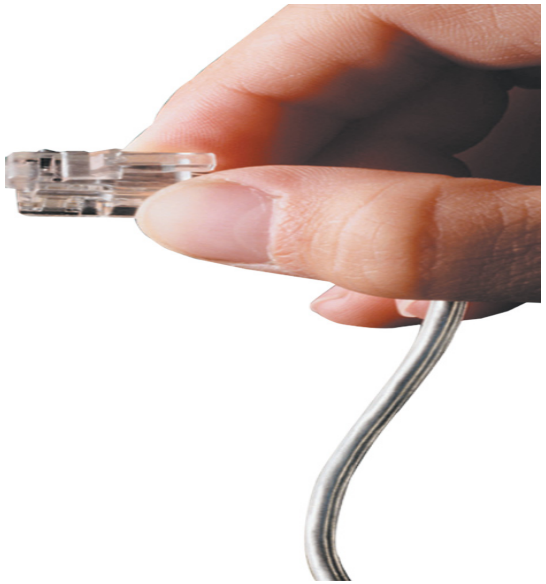

AP-MRPP Multimedia Video Recording Solution

High-performance Video Recording Solution

AP-NR2000
Multimedia Recording Server



AddPac

AddPac Technology

Sales and Marketing

www.addpac.com

AP-MRPP
Multimedia Recording Provision Platform

- **Product Overview**
- **Multimedia Recording Network Diagram**
- **Product Specifications**

Product Overview

AP-MRPP Multimedia Recording Provision Platform

- IP based Multimedia Recording Solution
- High Performance Real-time Multimedia Recording Solution
- High-performance Video, Audio, and Voice Service
- Firmware Upgradeable Architecture
- Video Recording Solution with Outstanding Network Service Capability
- Multimedia Recording Management Software (Client/Server Architecture)

Multimedia Recording Network Diagram

AP-MRPP Multimedia Recording Provision Platform

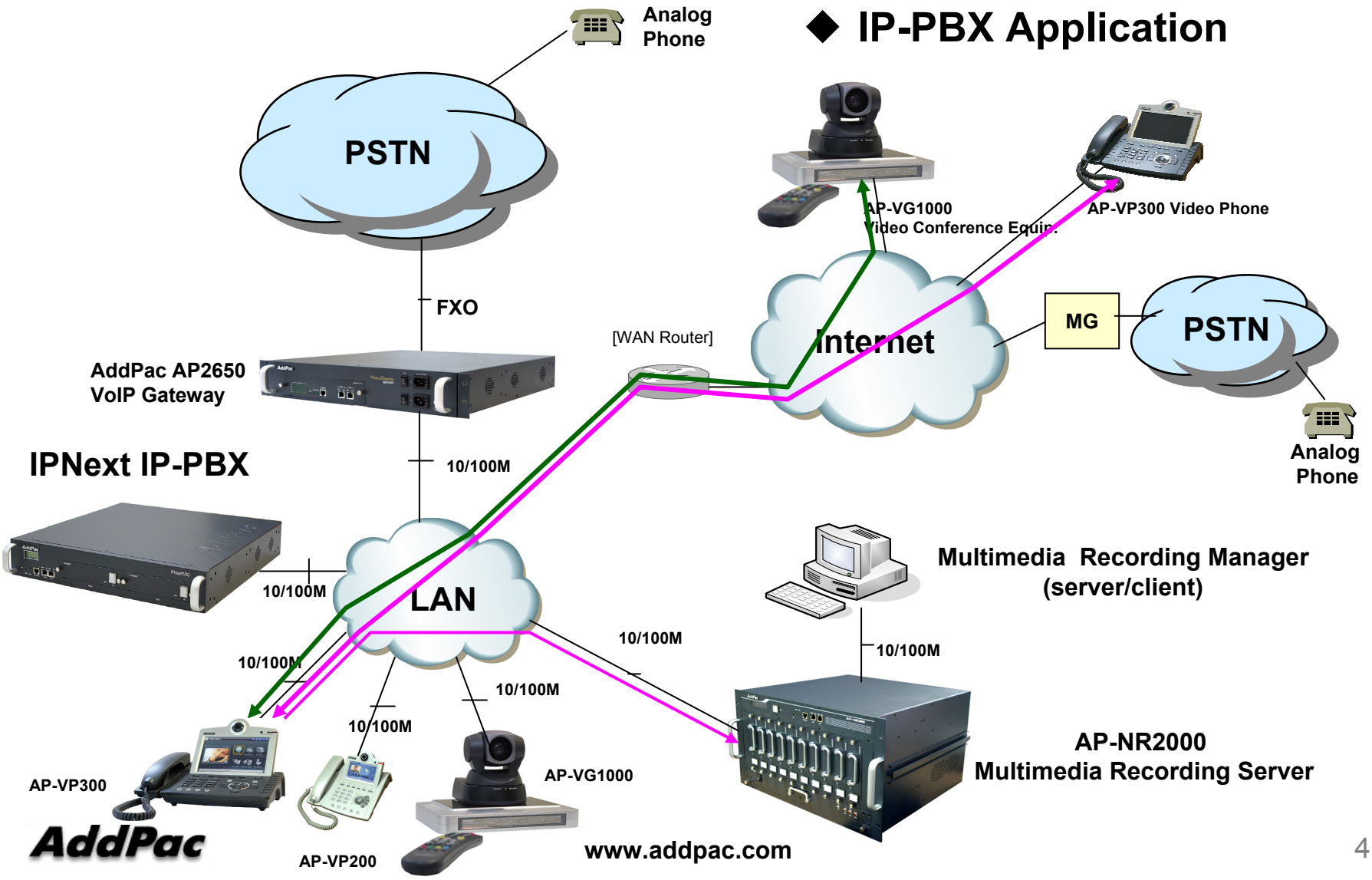

Multimedia Recording Network Diagram

AP-MRPP Multimedia Recording Provision Platform

1. Time
2. Source IP address/Destination IP address
3. Call Id
4. LAN Port Number
5. Recording Endpoint

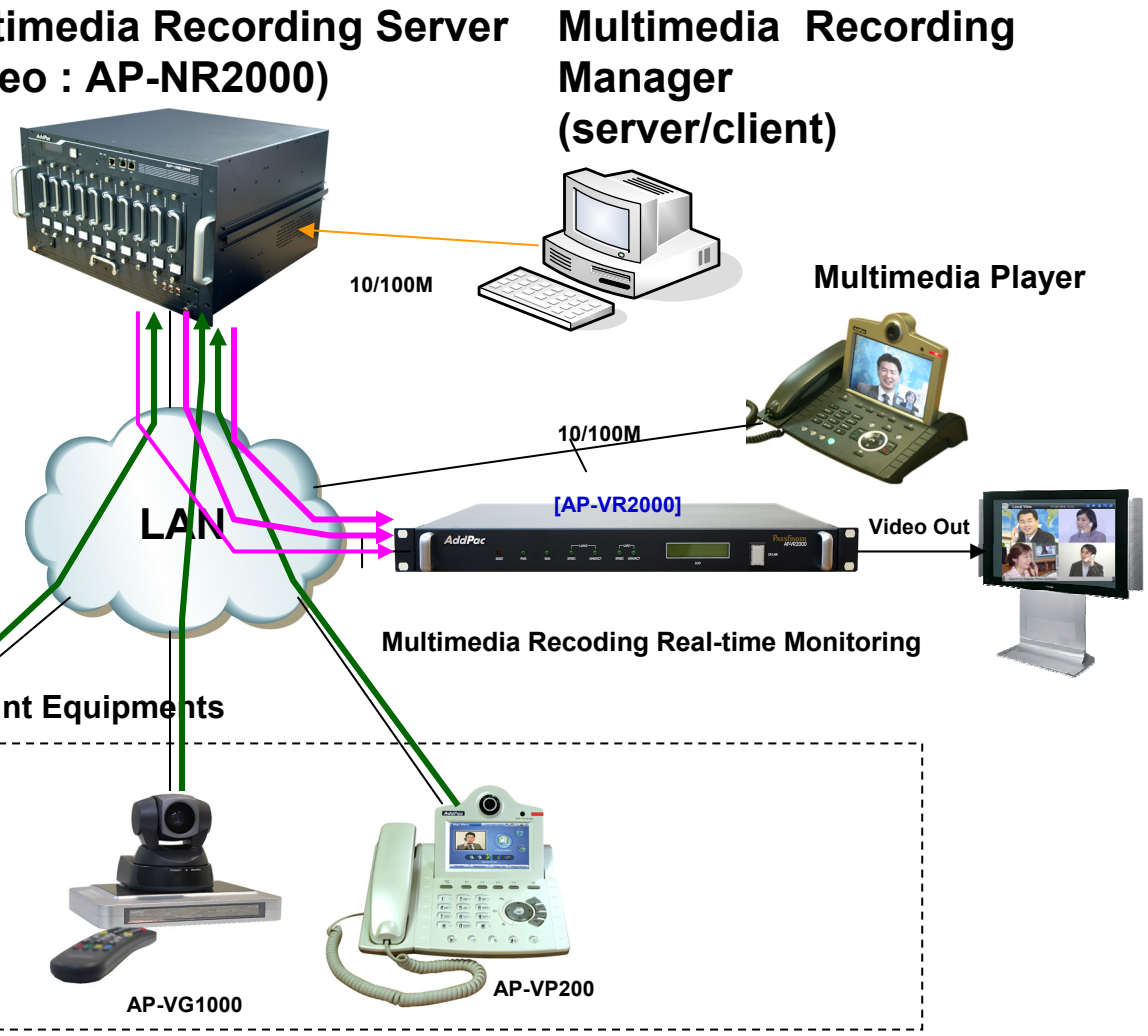

AP-NR2000
Multimedia Recording Server

- Embedded Platform
- Real-time Voice Recording
- RTP/RTSP Support
- RISC Microprocessor Computing Power
- Main Chassis
  - One(1) RS-232C Console (RJ45)
  - Two(2) Giga Ethernet Port
  - One(1) USB 2.0 Interface for Secondary Backup
  - 10 Hard Disk Interface Slot for RAID1 Configuration
- Hard Disk Hot-Swap
- Module Type Dual Power Supply





AP-VR2000
Video Service Router

- **64bit RISC Microprocessor Computing Power**
- **Main Chassis**
  - **Network Interface**
    - Two(2) 10/100Mbps Fast Ethernet
    - One(1) RS-232C Console (RJ45)



- **Video Codec Modules (Ex:AP-AV1000)**
  - **Powerful Video Interface**
    - RCA/BNC Video Input/Output
  - **High quality Audio and Voice Interface**
    - Stereo Audio Input Connector
    - Stereo Audio Output Connector
  - **Network Interface**
    - One(1) RS-232C/RS-422 Interface for Camera Control

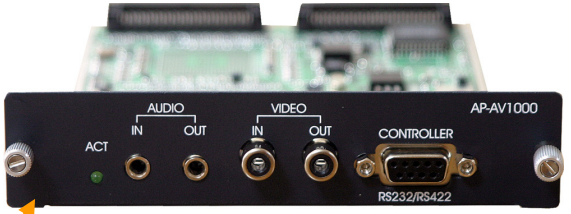



Two(2) Fast Ethernet

AP-VP300
Multimedia Player

64bit CPU

High-end DSP

- **RISC Microprocessor Computing Power**
- **High-end Programmable DSP Hardware Architecture**
- **7 Inch LCD Display, Touch Screen, RemoCon**
- **High-performance Video Codec Support**
  - H.263, MPEG-4, JPEG, and H.264
- **Powerful Image Resolution Support**
  - QCIF(176x144), CIF(352x288), QVGA(320x240), and VGA(640x480)
- **Up to 30fps at 1Mbps with VGA-Resolution(MPEG-4)**
- **Powerful Video Interface**
  - RCA Video Input/Output, S-Video Output
- **High quality Audio and Voice Interface**
  - Stereo Audio Input /Output Connector
- **Network Interface**
  - Two(2) 10/100Mbps Fast Ethernet
  - One(1) RS-232C Console
  - One(1) USB 1.0 Interface
  - PSTN FXO Interface



IP Multimedia Terminals

- AP-VG2000 Video Conference Terminal
- AP-VG1000 Video Conference Terminal
- AP-VP350 MCU Video Phone
- AP-VP300 High Performance Video Phone
- AP-VP200 Video Phone

Thank you!

AddPac Technology Co., Ltd.
Sales and Marketing

Phone +82.2.568.3848 (KOREA)
FAX +82.2.568.3847 (KOREA)
E-mail sales@addpac.com