

SIP Paging Server (Text Paging)

Preliminary Product Overview

(Without notice, following described technical spec. can be changed)

Device Name	IP Address	Status
<input checked="" type="checkbox"/> media_server	172.17.101.247	No response
<input checked="" type="checkbox"/> media_group		
<input checked="" type="checkbox"/> vp200_hjiang	172.16.253.106	Broadcasting in ...

Broadcasting Name	Broadcasting Source	Broadcasting Type	Start Time	Number of terminals bei...	Number of terminals fail...	Schedule Name	Broadcasting Time
Media Server broadca...	media_source	Video Broadcasting	2008-03-27 10:13:46	1	1		00:00:13

AddPac

AddPac Technology

2015, Sales and Marketing

Contents

- Text Paging by Web Controller
- Scheduled Text Paging
- Text Paging by HTTP API for 3'rd Party
- Text Paging to Mobile Phone by using AddPac SMS Gateway
- Text Paging Mixed Configuration (Local or 3'rd Party)

Text Paging by Web Controller

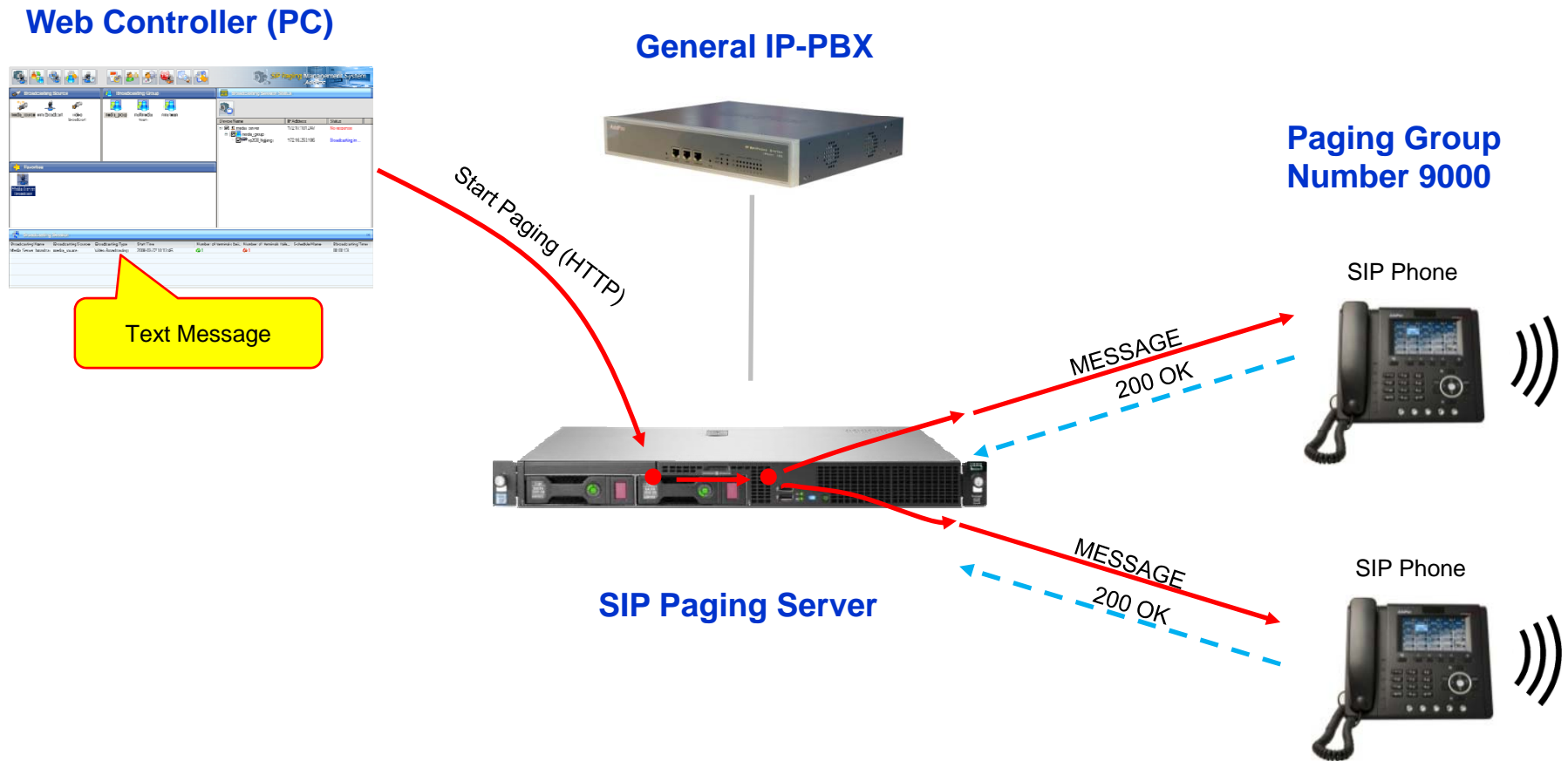

Scheduled Text Paging

Web Controller (PC)

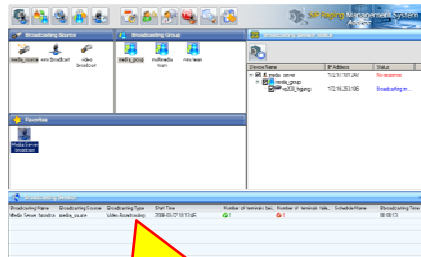

Make a Schedule

General IP-PBX



Paging Group Number 9000

SIP Phone



SIP Phone



SIP Paging Server

Add a Schedule (HTTP)

MESSAGE
200 OK

MESSAGE
200 OK

Text Paging by HTTP API

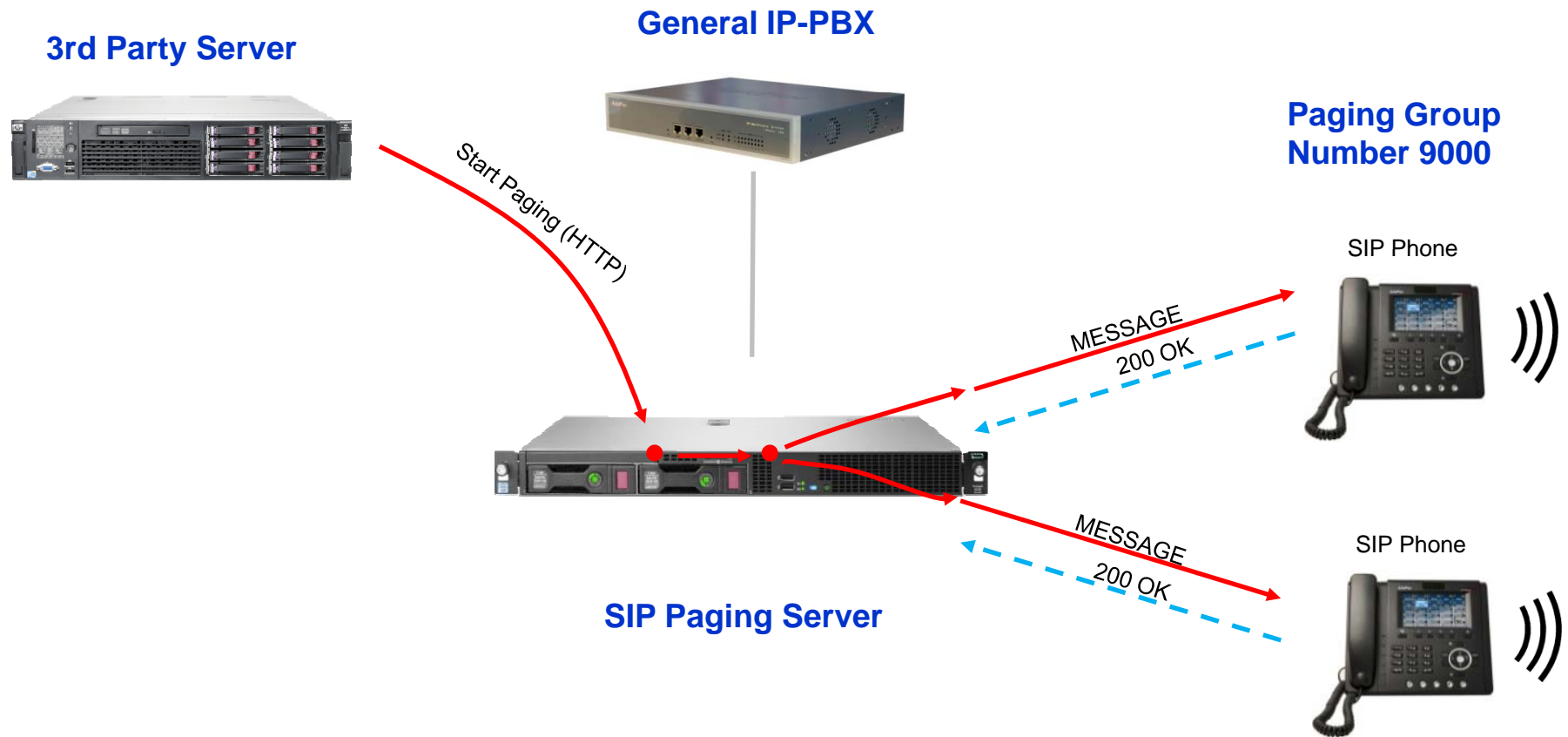

Text Paging to Mobile Phone

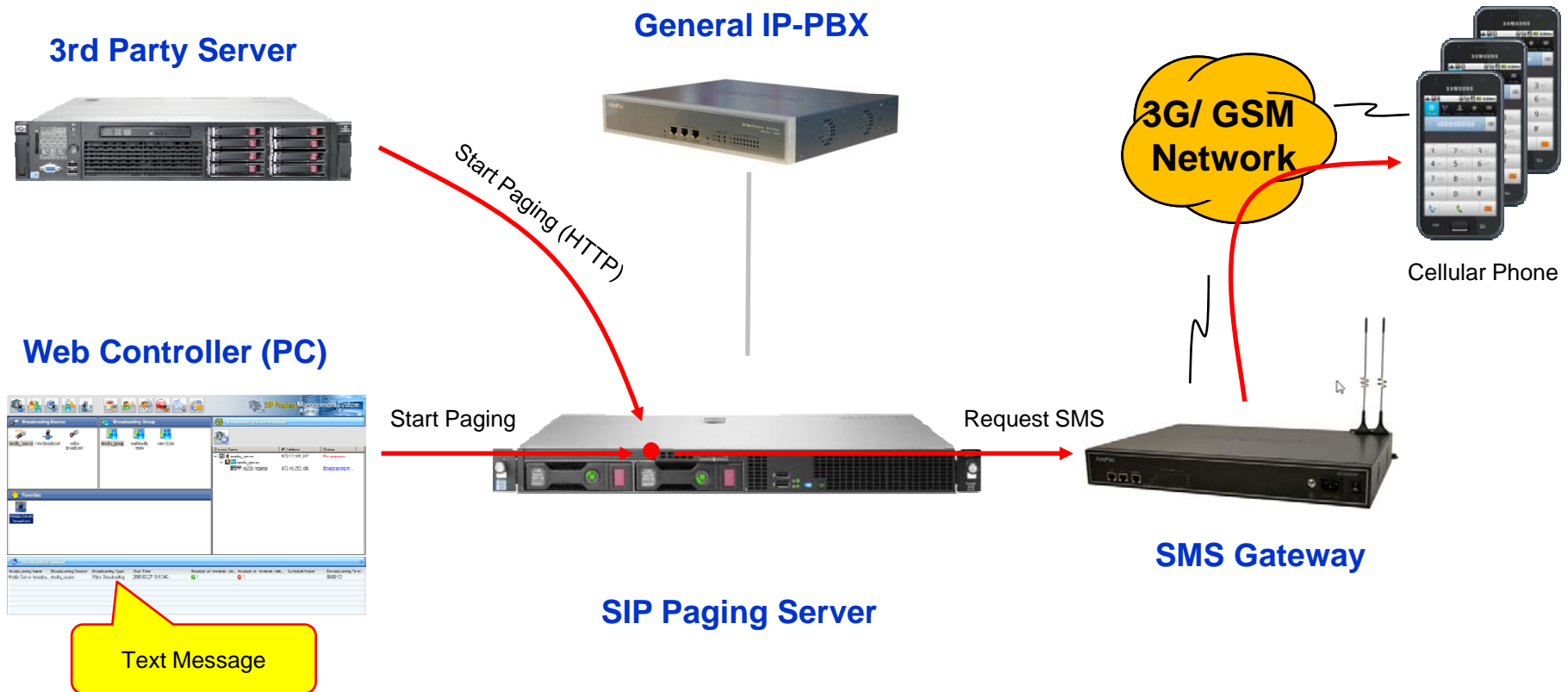

Text Paging to Mixed Configuration

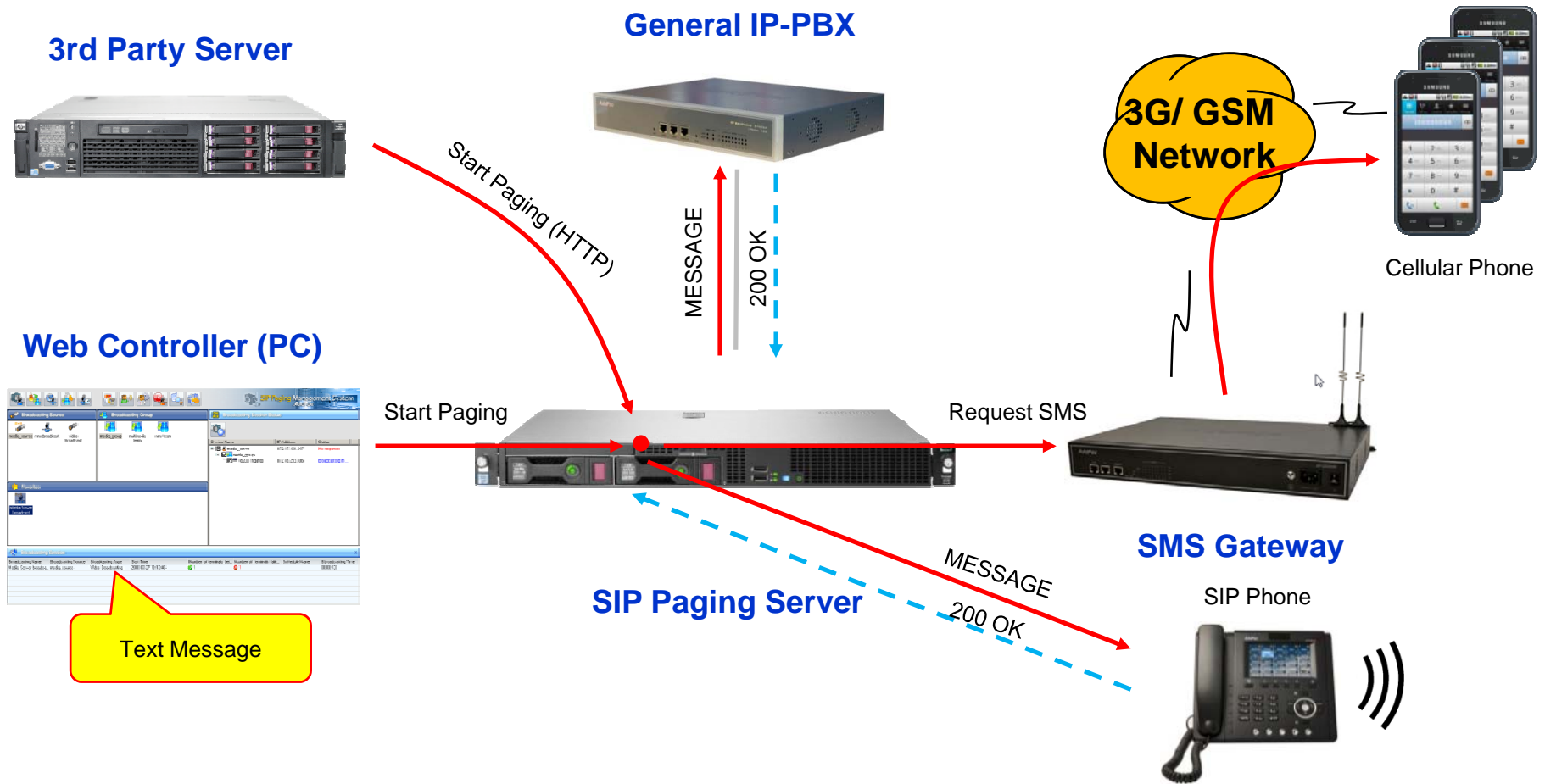



Thank you!

AddPac Technology Co., Ltd.
Sales and Marketing

Phone +82.2.568.3848 (KOREA)

FAX +82.2.568.3847 (KOREA)

E-mail sales@addpac.com