Telemedicine Video Conference Solution

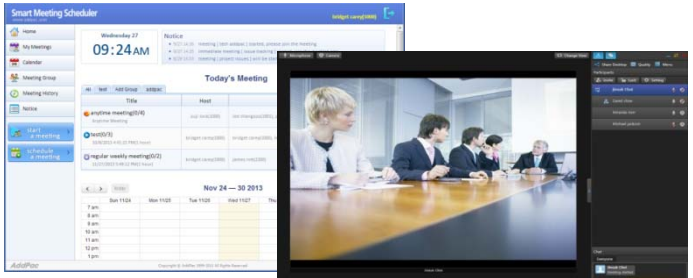

AddPac Technology

Sales and Marketing

www.addpac.com

Contents

- Telemedicine Video Conference Solution Network Diagram
- Telemedicine Video Conference Solution Advantage
- Telemedicine Video Conference Solution Overview
- Telemedicine Video Conference Solution Components
  for Central Side, Urban, Univ. Hospital
  - Smart Meeting Schedule
  - Smart Meeting Messenger
  - Smart Meeting Previewer
  - Smart Meeting Place
  - Smart Desktop Meeting Server
- HD Video Conference Devices for Rural, Remote Side

Telemedicine Video Conference Solution Network Diagram

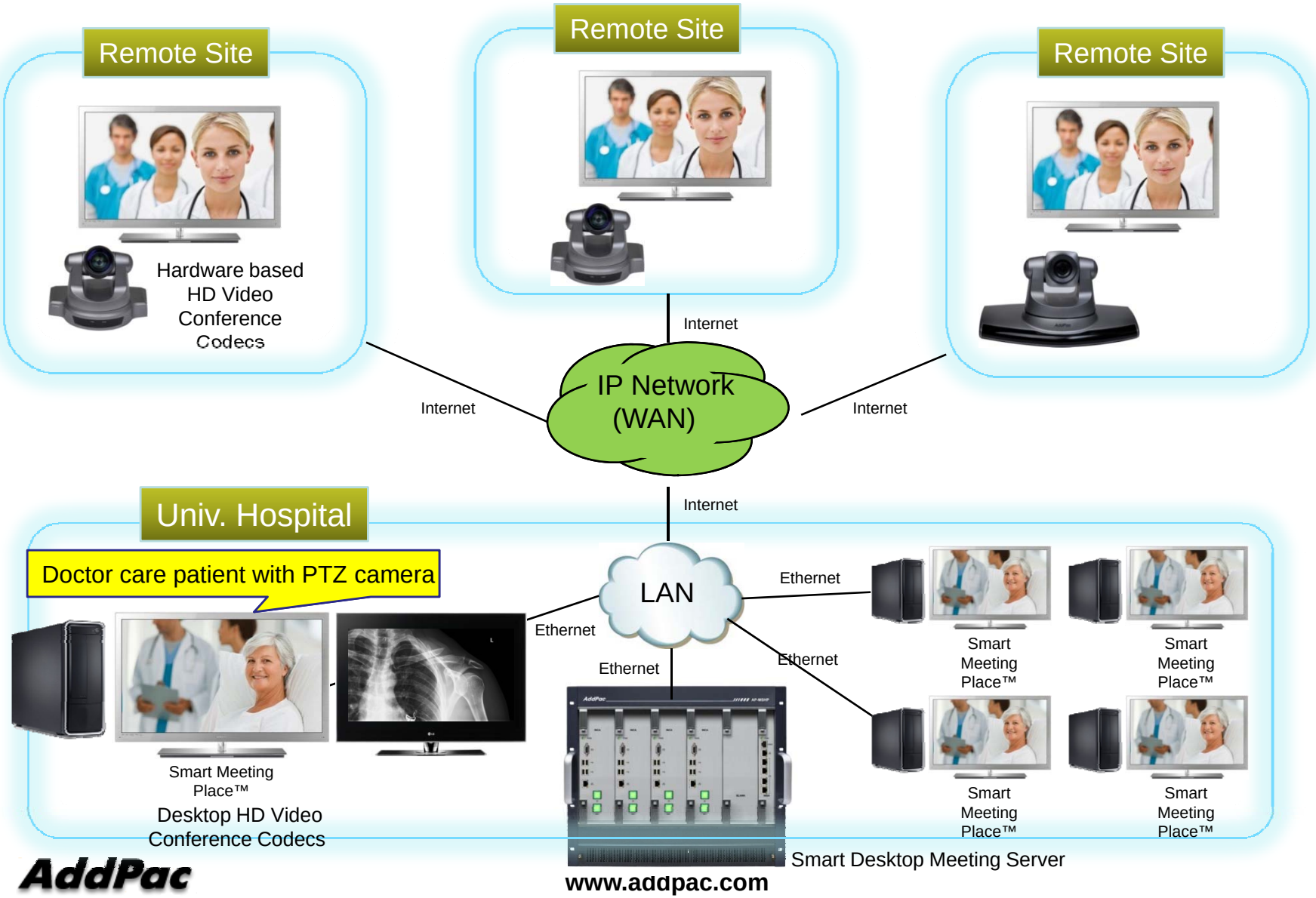

Advantages of AddPac Telemedicine Video Conference Solution

- Provides Flexible Meeting and Video Conferencing Solutions for Healthcare Areas with AddPac HD Hardware Codecs
- Provides Full Desktop Meeting Solution by Smart Meeting Scheduler™, Smart Meeting Messenger™, Smart Meeting Previewer™ , and Smart Meeting Place™
- Provides Modular and Reliable Servers such as Call Manager, Presence Server, MCU (Multiparty Conference Unit), and Meeting Server with Active-Standby Redundancy
- Provides Video Traffic Optimizer™ Technology by MCU with Flexible Window Management
- Provides Preview of Participants before Join to the Meeting by Smart Meeting Previewer™

Telemedicine Video Conference Solution Overview

Video Conference Solution for Central, Univ. Hospital Side

Smart Desktop Meeting Solution Components

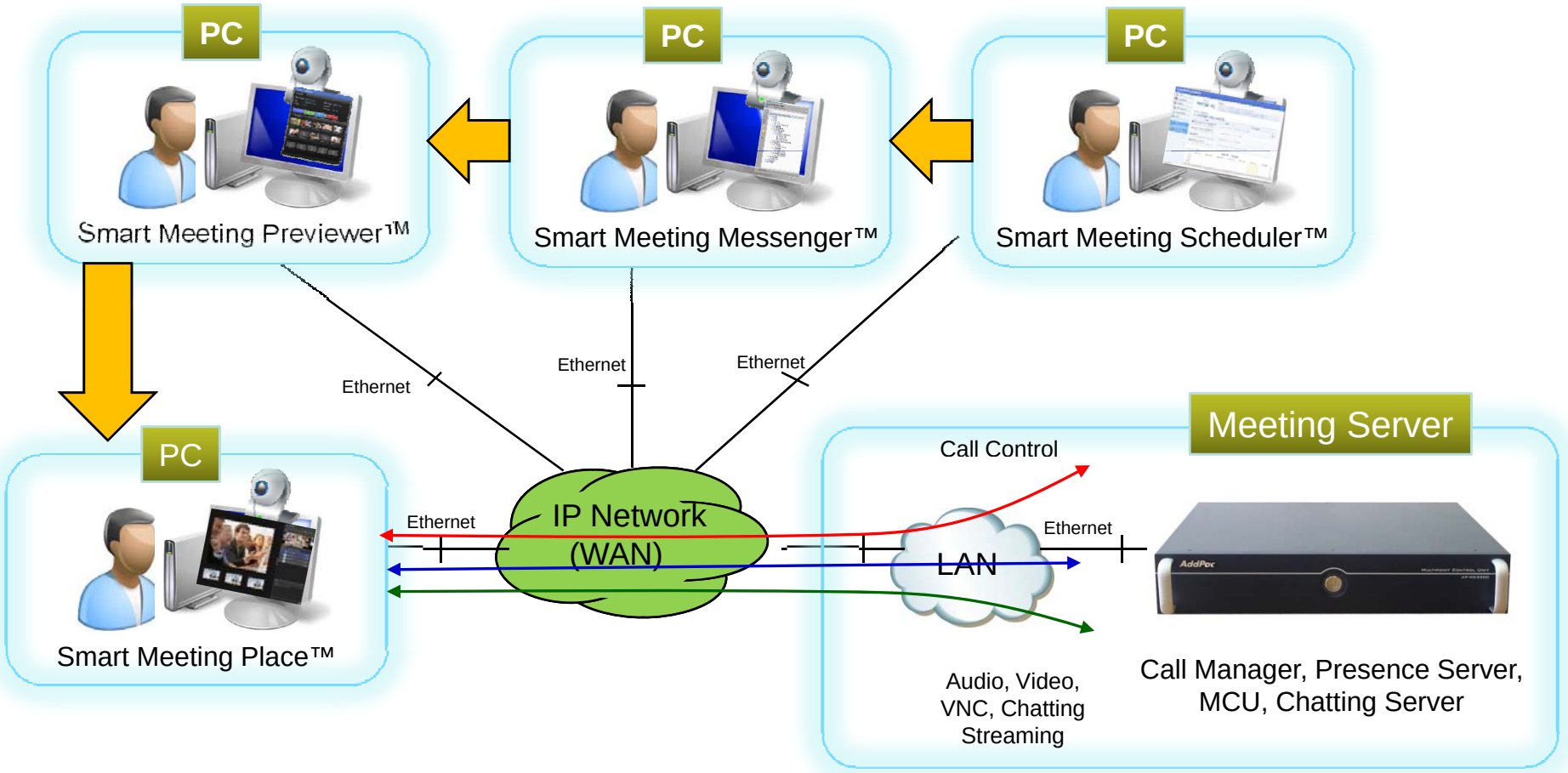

Schedule a Meeting by Smart Meeting Scheduler

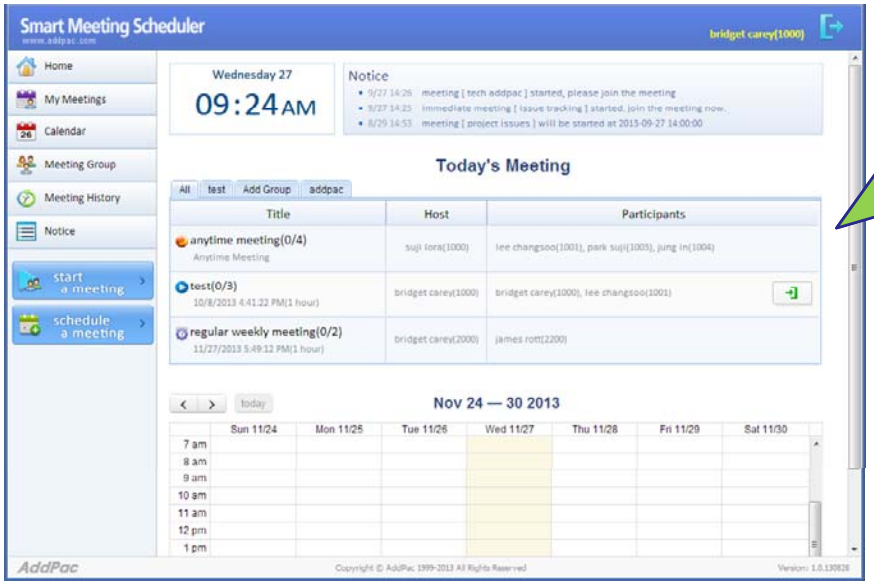

- Web based Easy and Intuitive GUI
- Start a Meeting Immediately
- Schedule a Meeting
- Send Invitation E-mail
- Join to a Meeting
- My Meetings
- Calendar
- Meeting History
- Meeting Notice

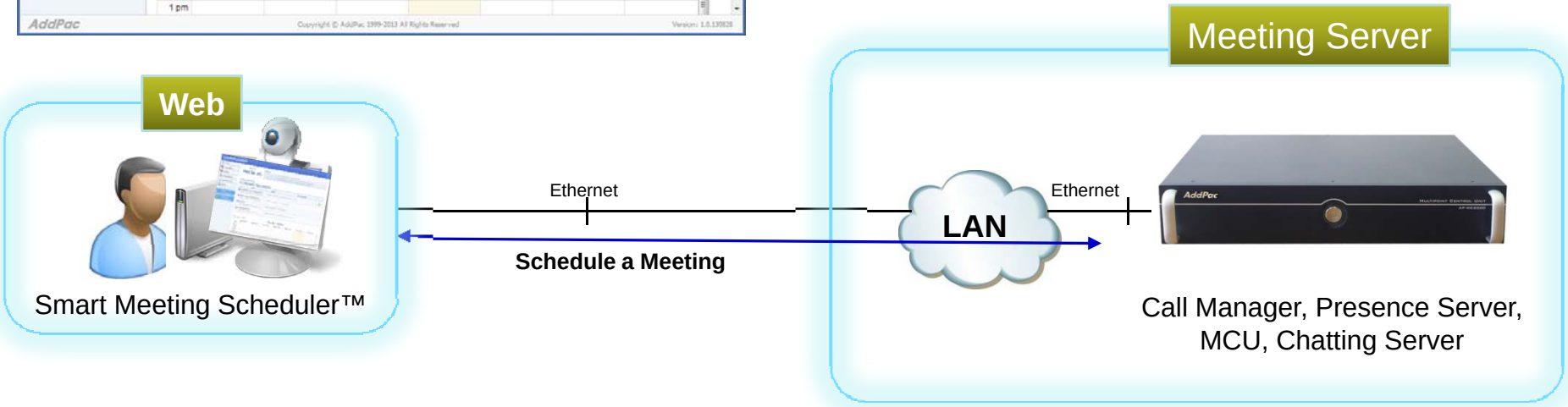

Get a Notification by Smart Meeting Messenger

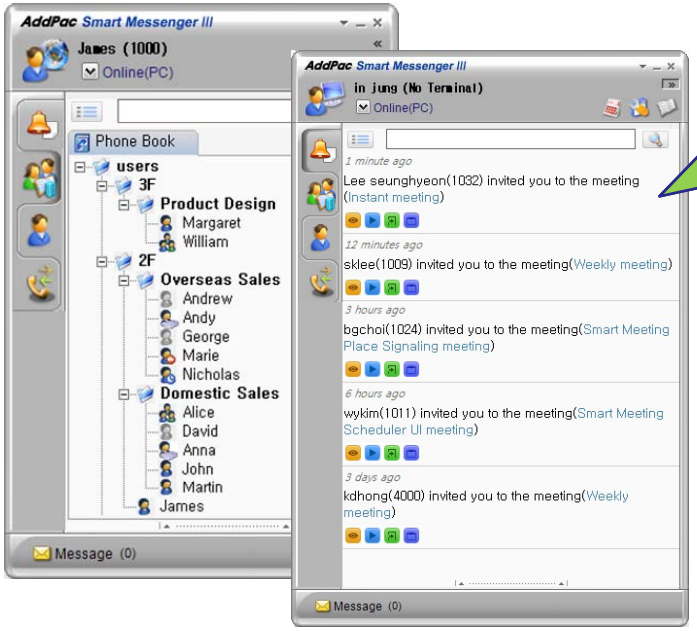

- Receive a Meeting Invite
- Receive a Meeting Notice
- Start/Preview/Join to a Meeting
- Receive Directory
- Receive Presence
- Edit Phone book

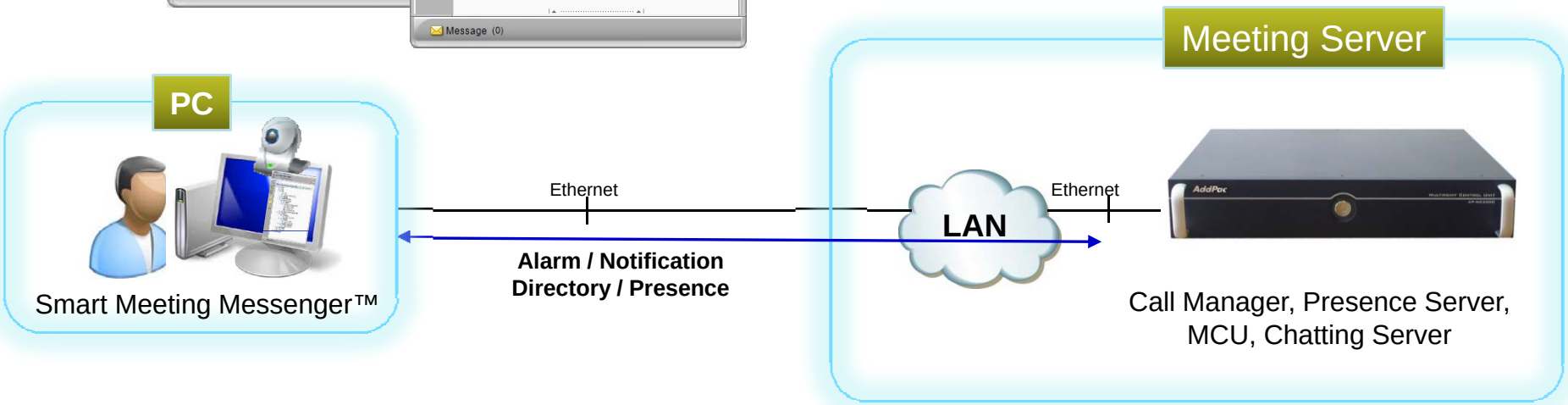

Preview Meeting by Smart Meeting Previewer

- Preview Current Meeting Room
- Show Thumbnail Video of Joined Participants
- Join to Live Meeting

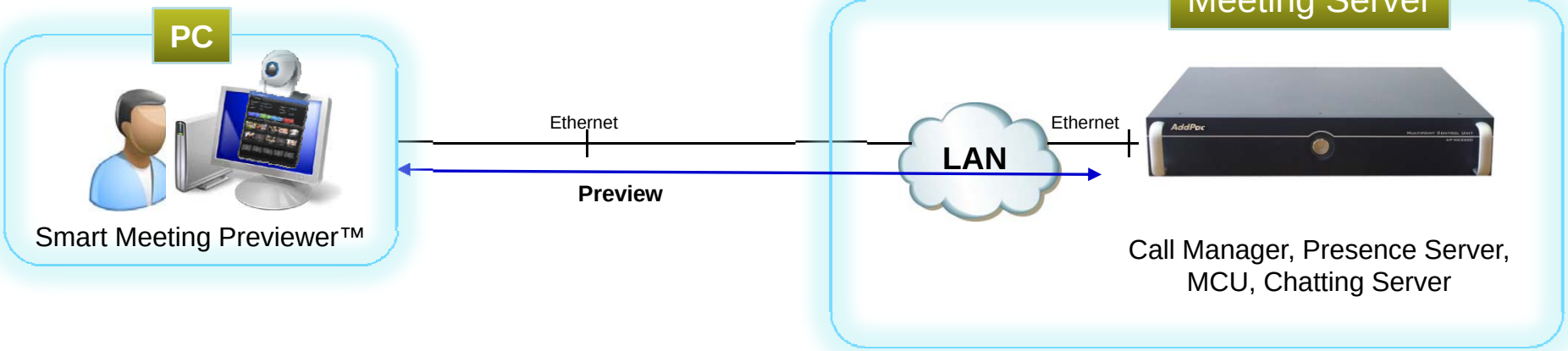

Join Meeting by Smart Meeting Place

- HD Video Conference
- Audio Conference
- Floor, Presenter Control
- Layout Control
- Desktop Share
- Desktop Control
- Chatting

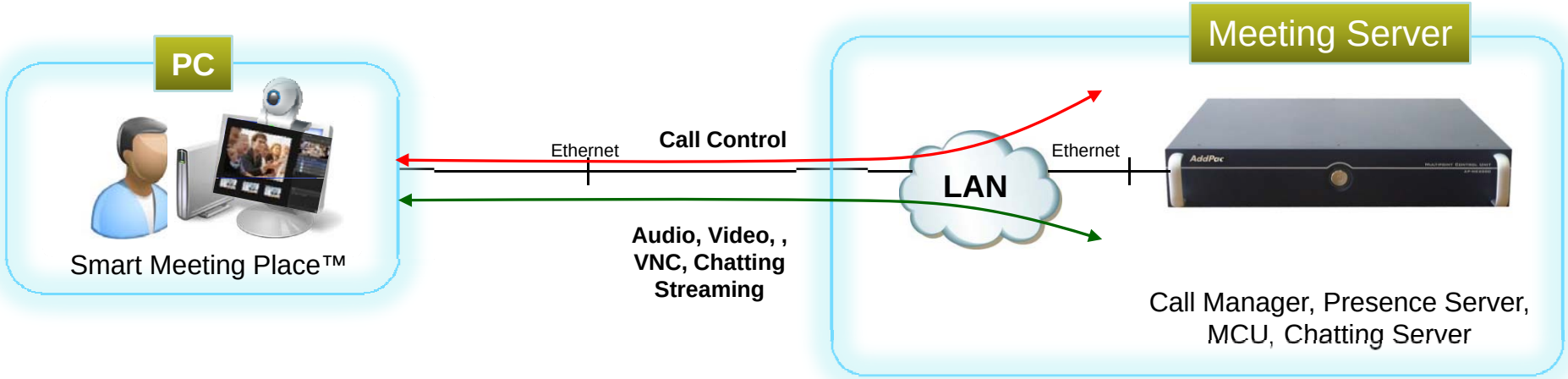

High Availability

- Active-Standby Mode for Call Manager
- Active-Standby Mode for Presence Server
- Active-Active Mode for MCU

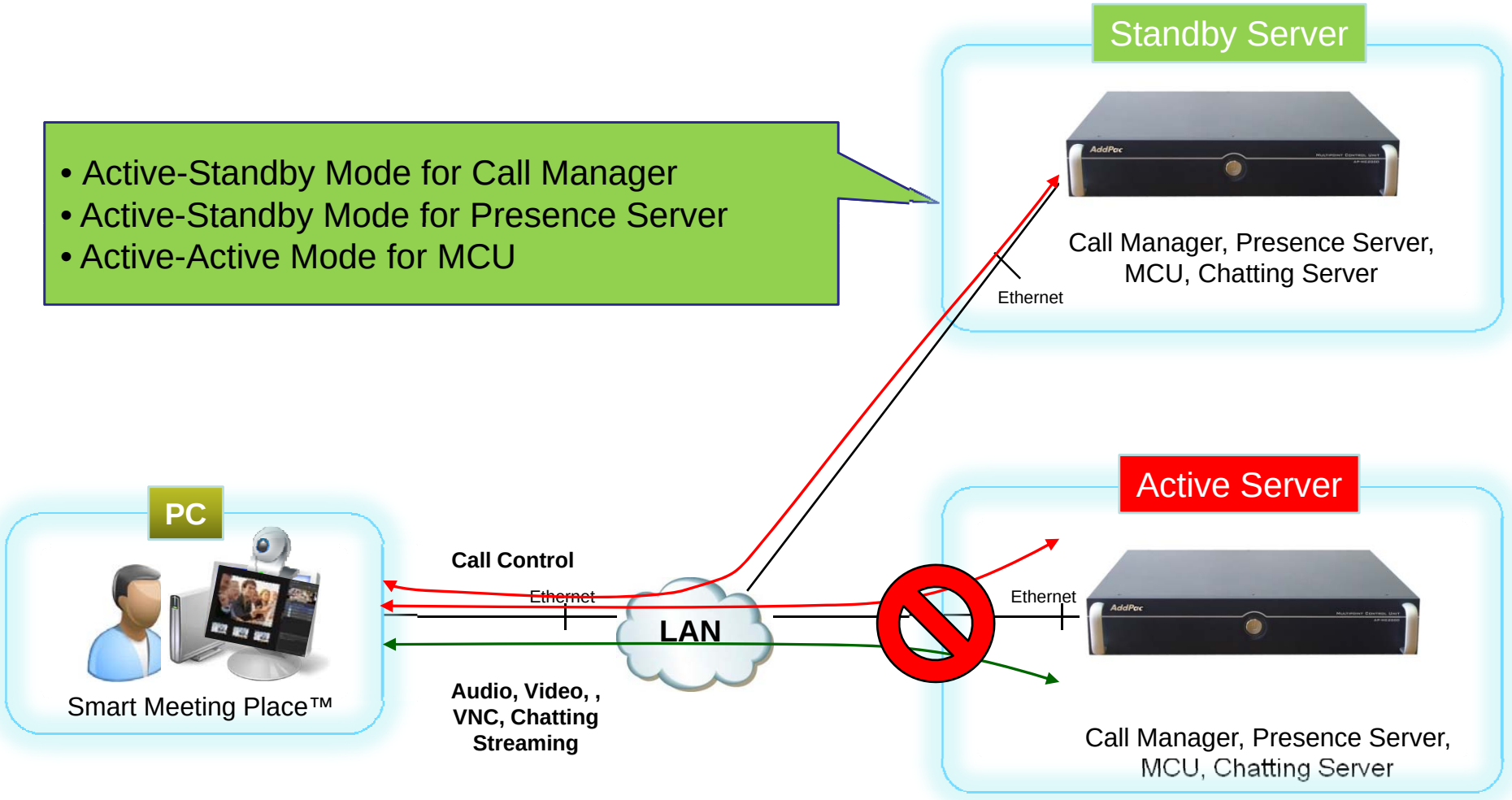

Bandwidth Problem of Other Vendors

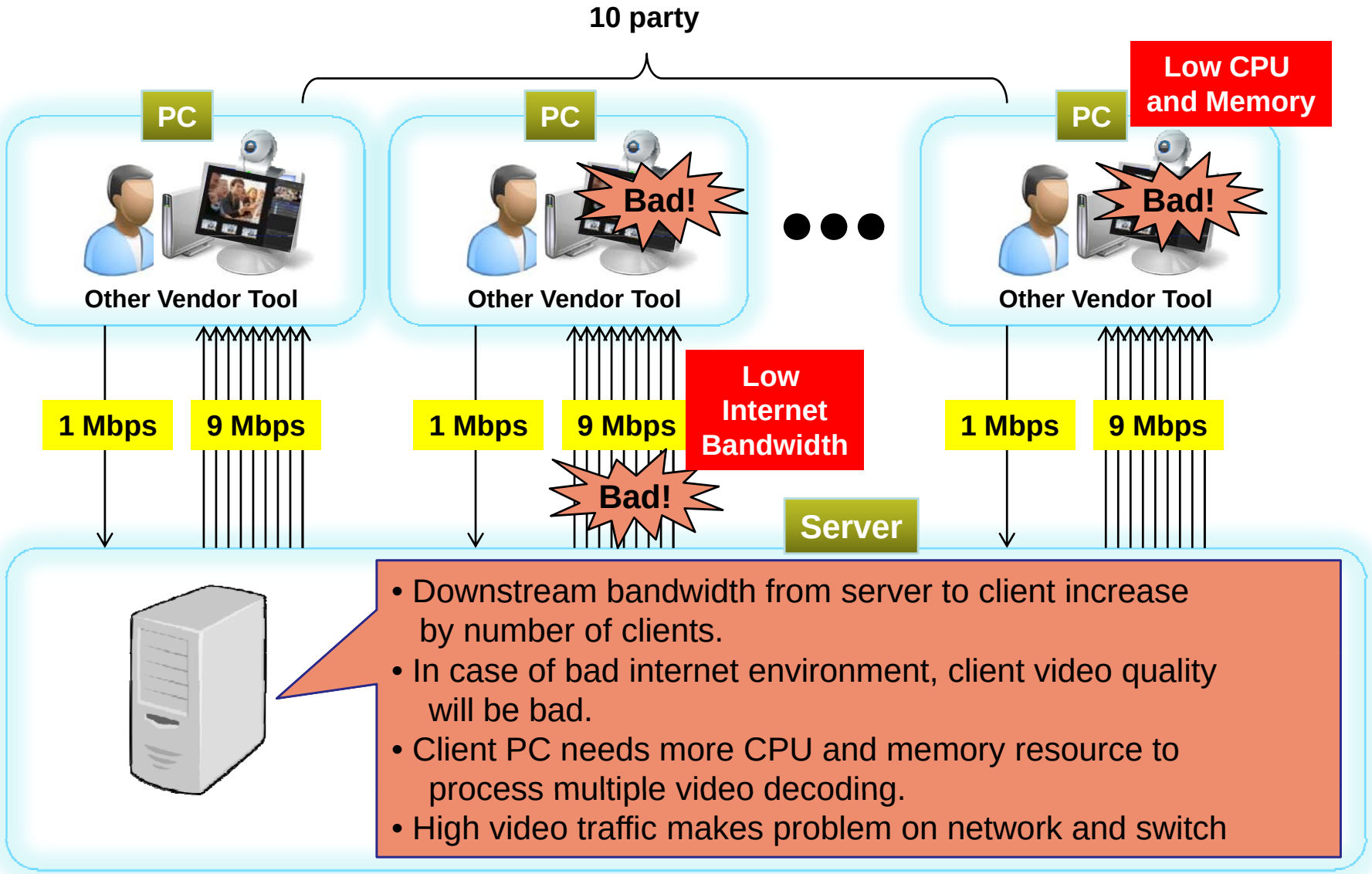

AddPac Video Traffic Optimizer™ Technology

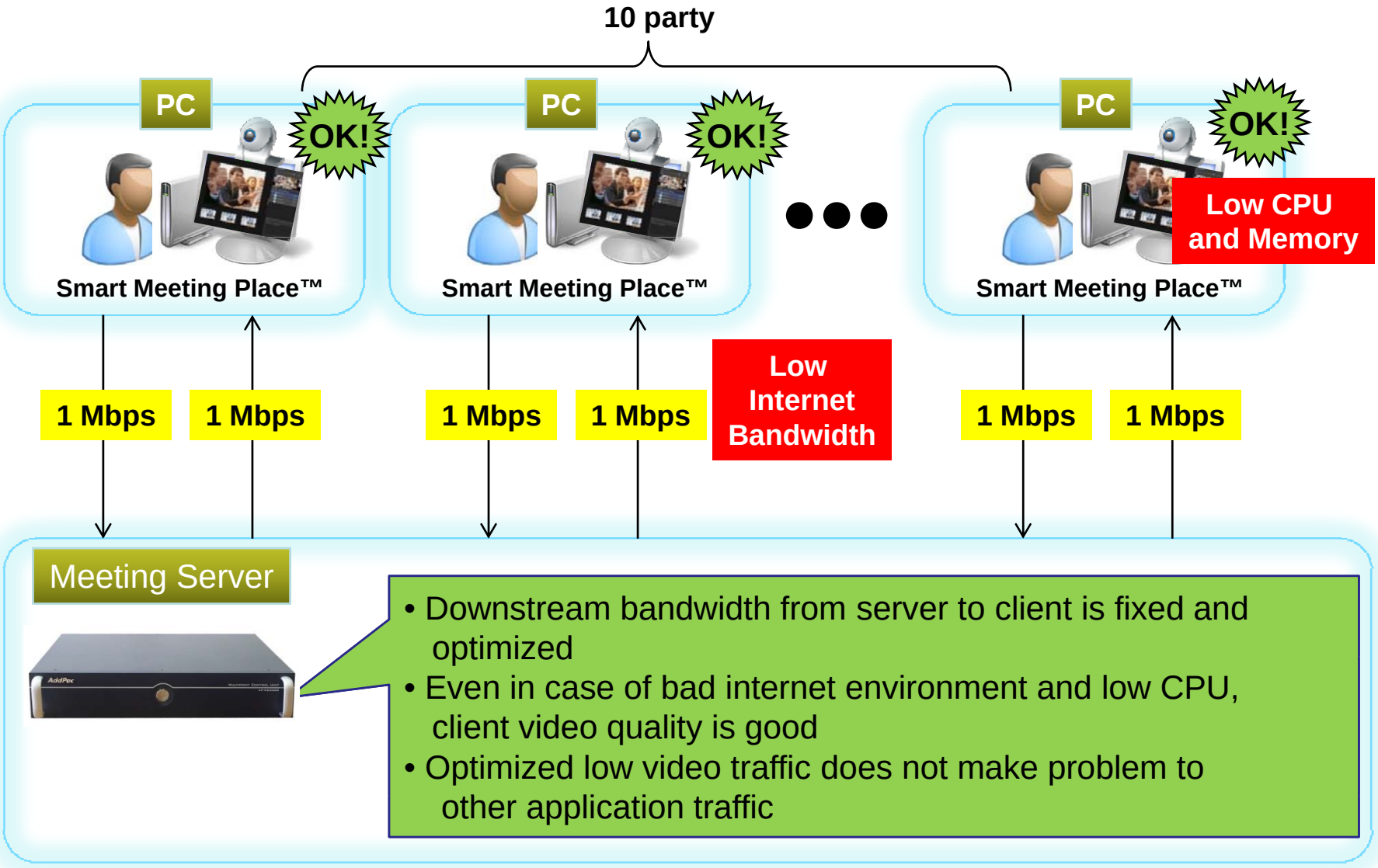

Video Traffic Optimizer™ with Flexible Layout

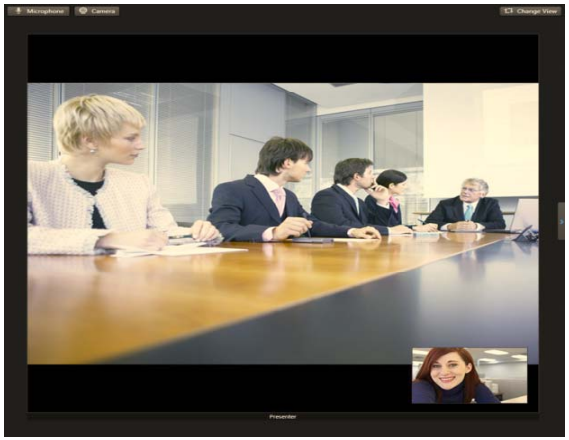

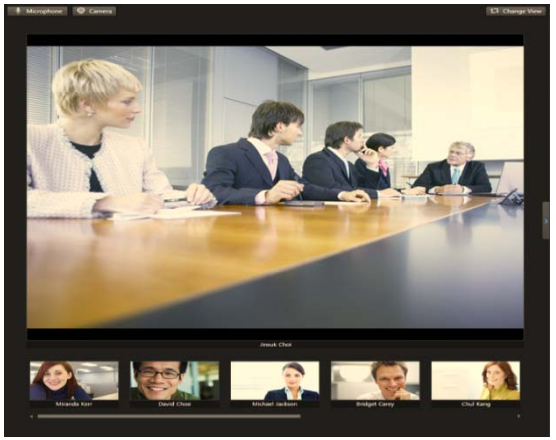

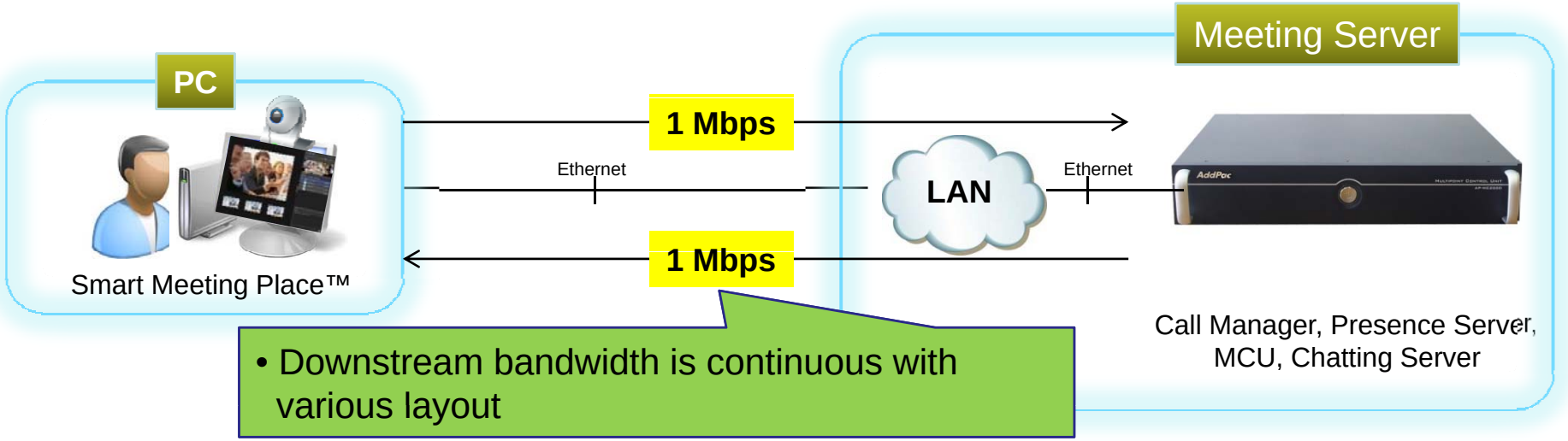

Smart Desktop Meeting Solution Components

Smart Meeting Scheduler

Smart Meeting Scheduler™

- Making and Starting a Meeting
  - In case of Immediate Meeting, host can make and start a meeting at once
  - In case of Scheduled Meeting, host can make a meeting with recursively or not and then start the meeting later
- Join to the Meeting
  - After start a meeting by host, attendees can join to the meeting at Smart Meeting Scheduler™
- Support Meeting Board
  - Additionally, we support meeting board for uploading meeting materials and comments by host and attendees
- Support Meeting Template
  - For easy making a meeting, we support meeting template as meeting group

Smart Meeting Scheduler™
Make/Start/Join Procedure

Host

Smart Meeting Scheduler™

Host

Smart Meeting Place™

Attendee

Smart Meeting Place™

Make

- Make and start a meeting immediately
- Make a scheduled meeting

Start

A host can start the scheduled meeting

Join

Attendees can join to the started meeting

Smart Meeting Scheduler™
Home Page

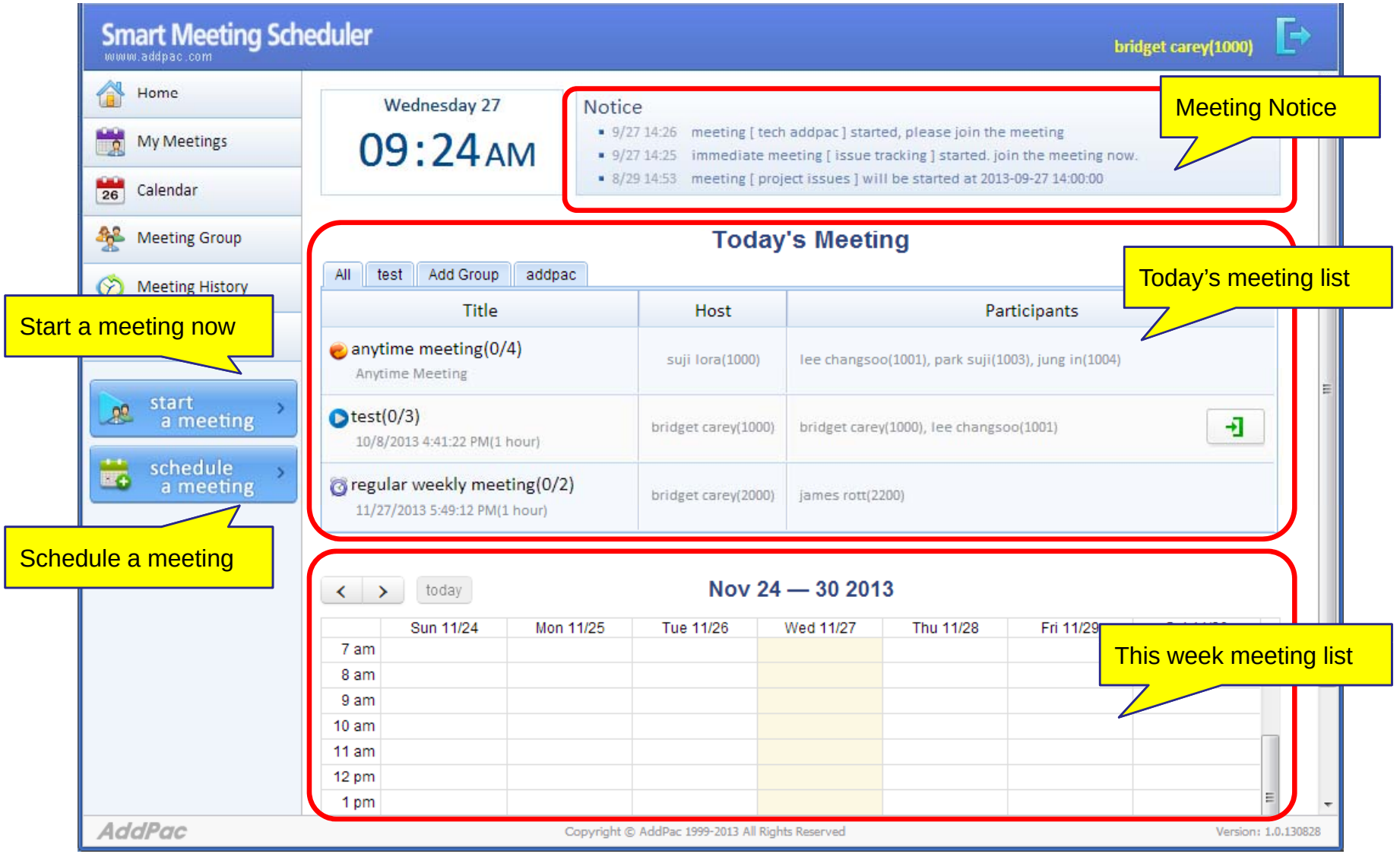

Meeting Notice

Today's meeting list

Start a meeting now

Schedule a meeting

This week meeting list

Smart Meeting Scheduler™
Start a Meeting Immediately

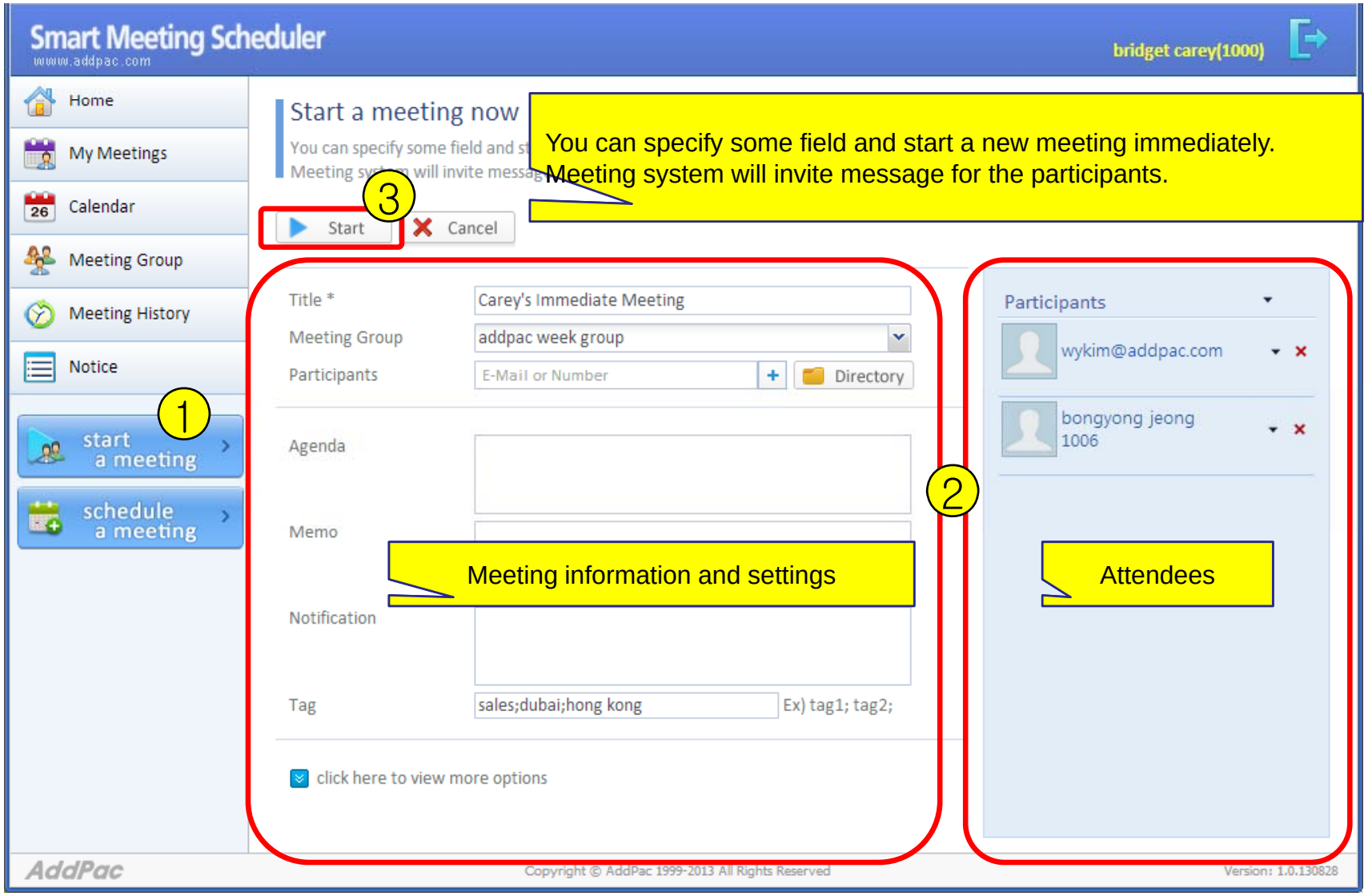

Smart Meeting Scheduler™
Making a Scheduled Meeting

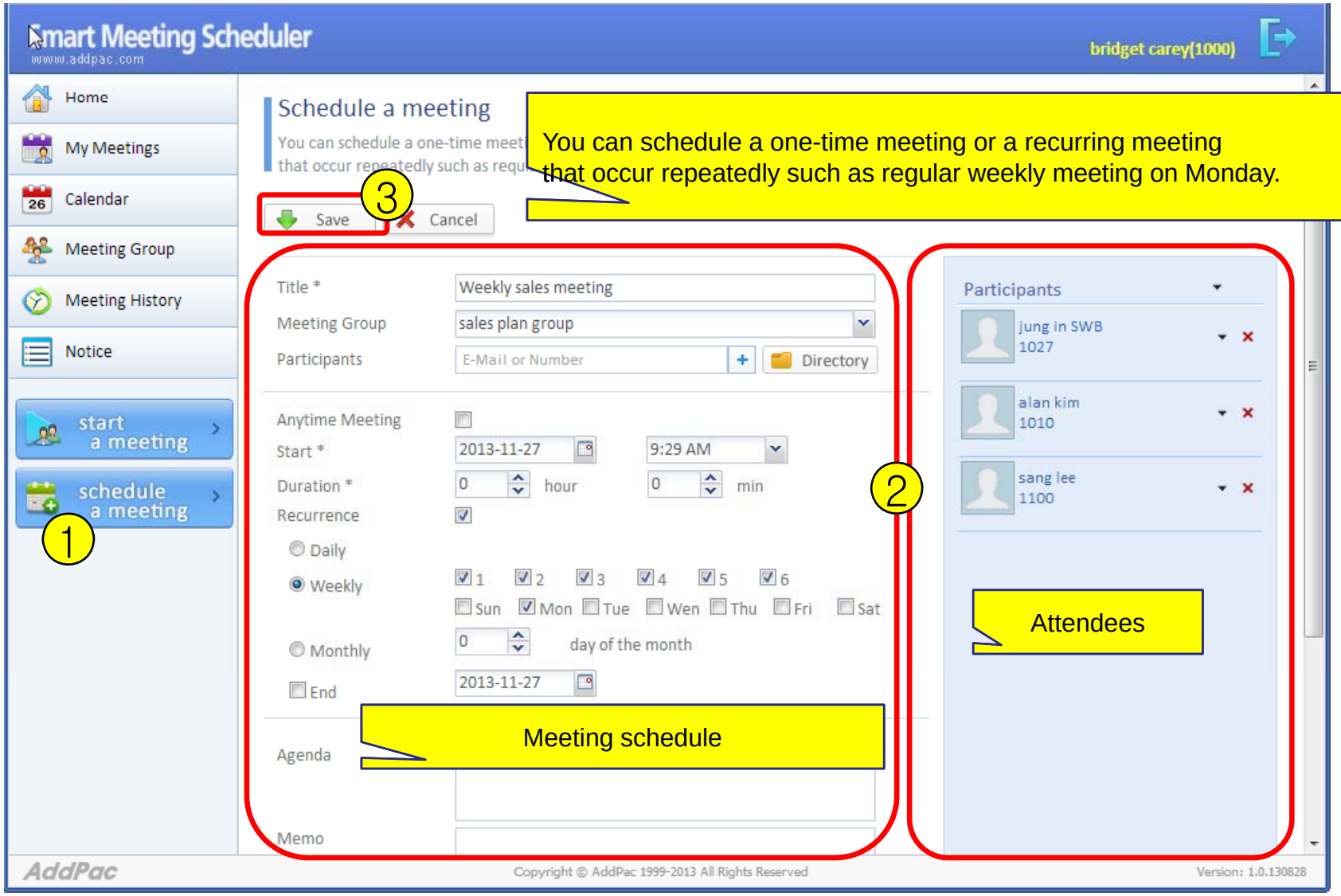

Smart Meeting Scheduler™
Start / Join to the Meeting

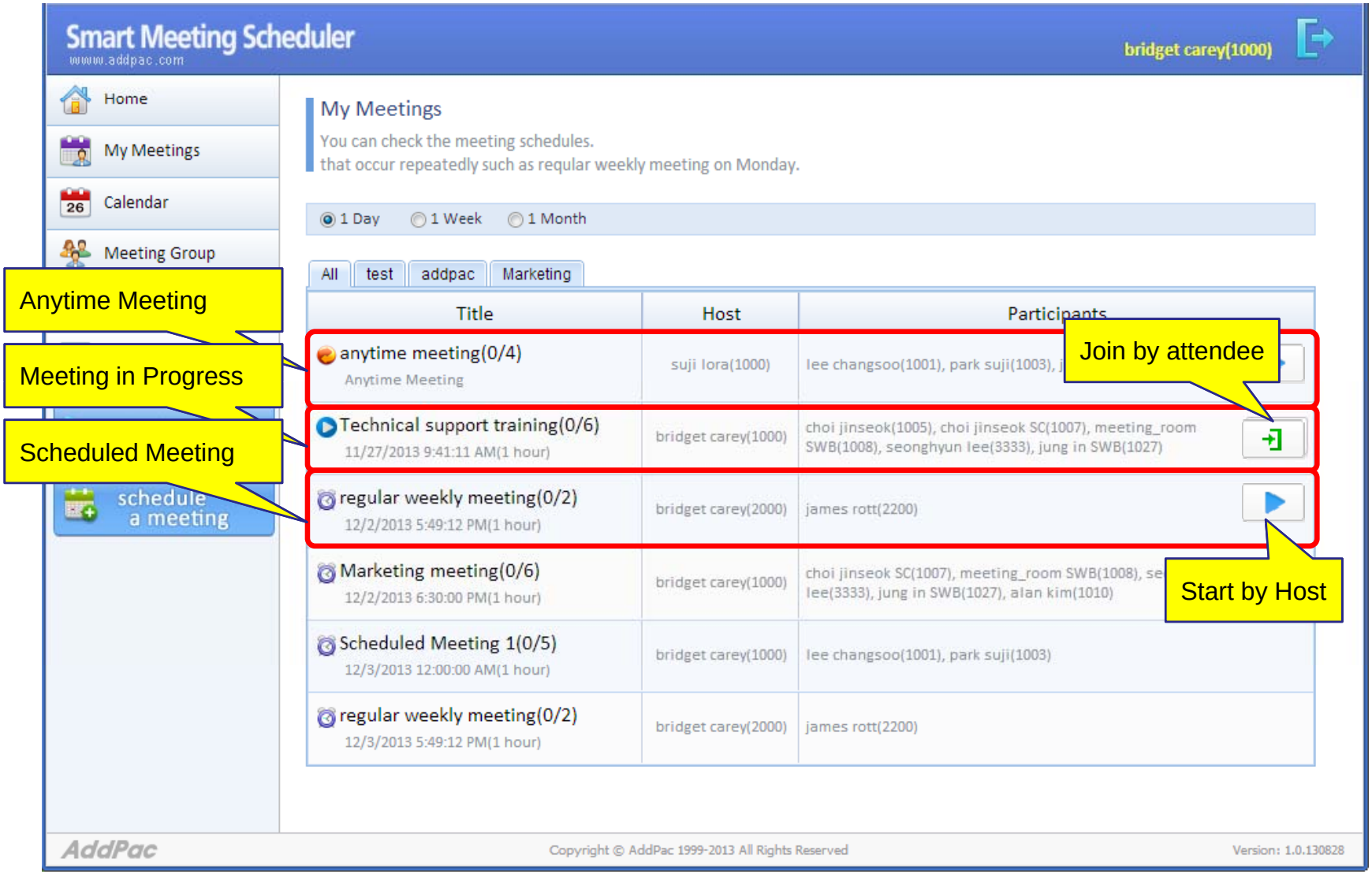

Smart Meeting Scheduler™
Meeting Board

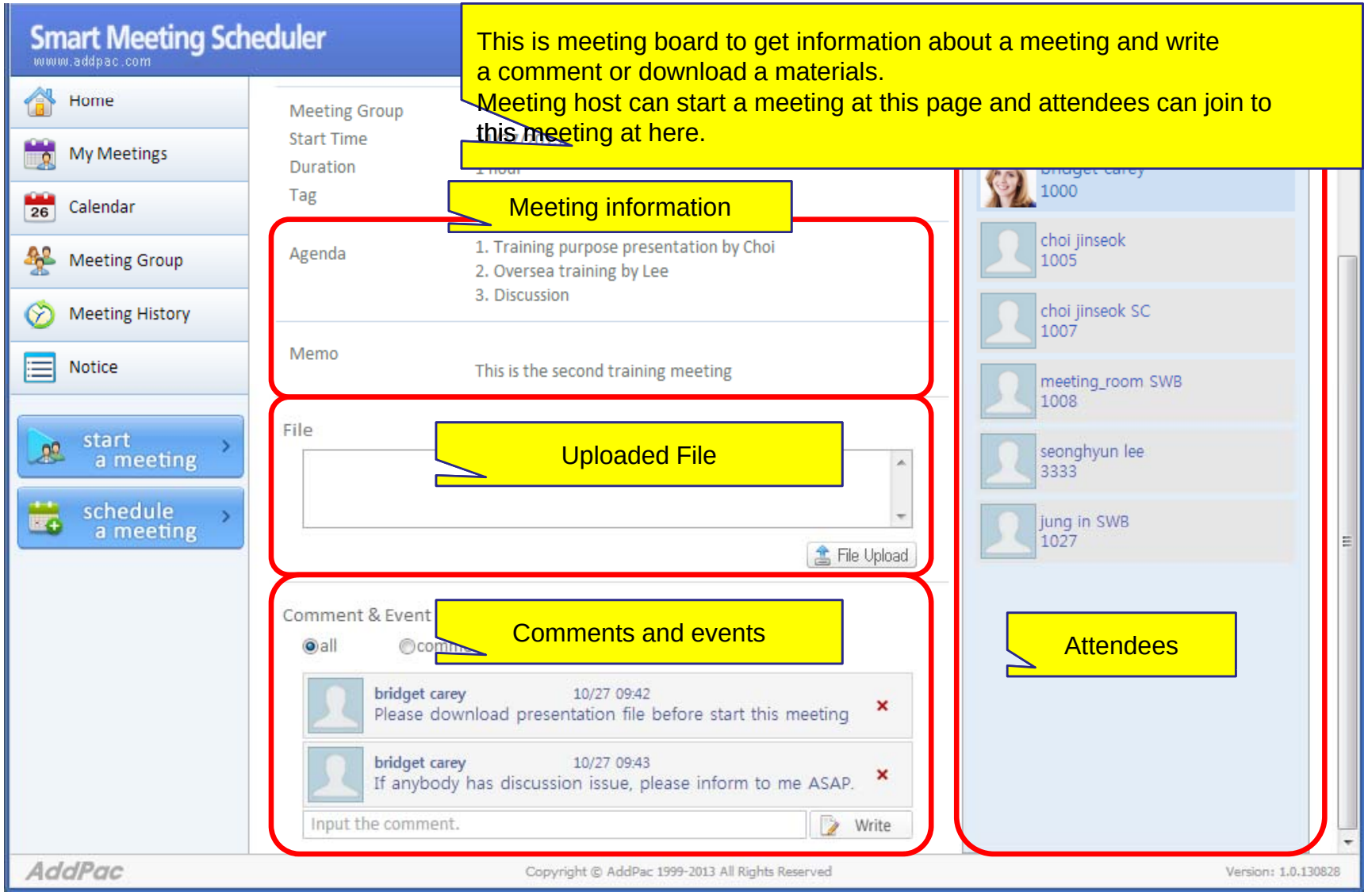

Smart Meeting Scheduler™
Calendar View

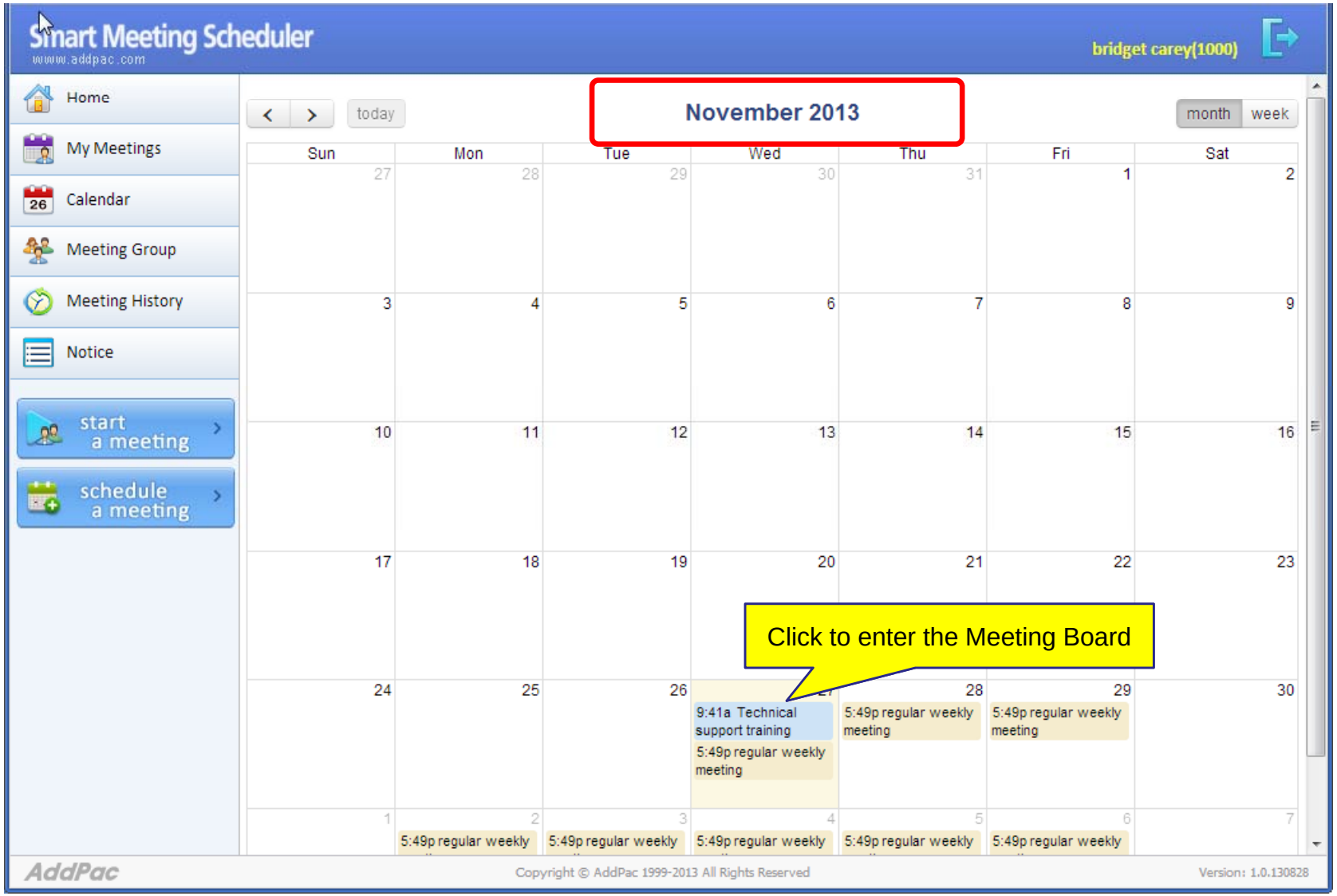

Smart Meeting Scheduler™
Meeting Group as Meeting Template

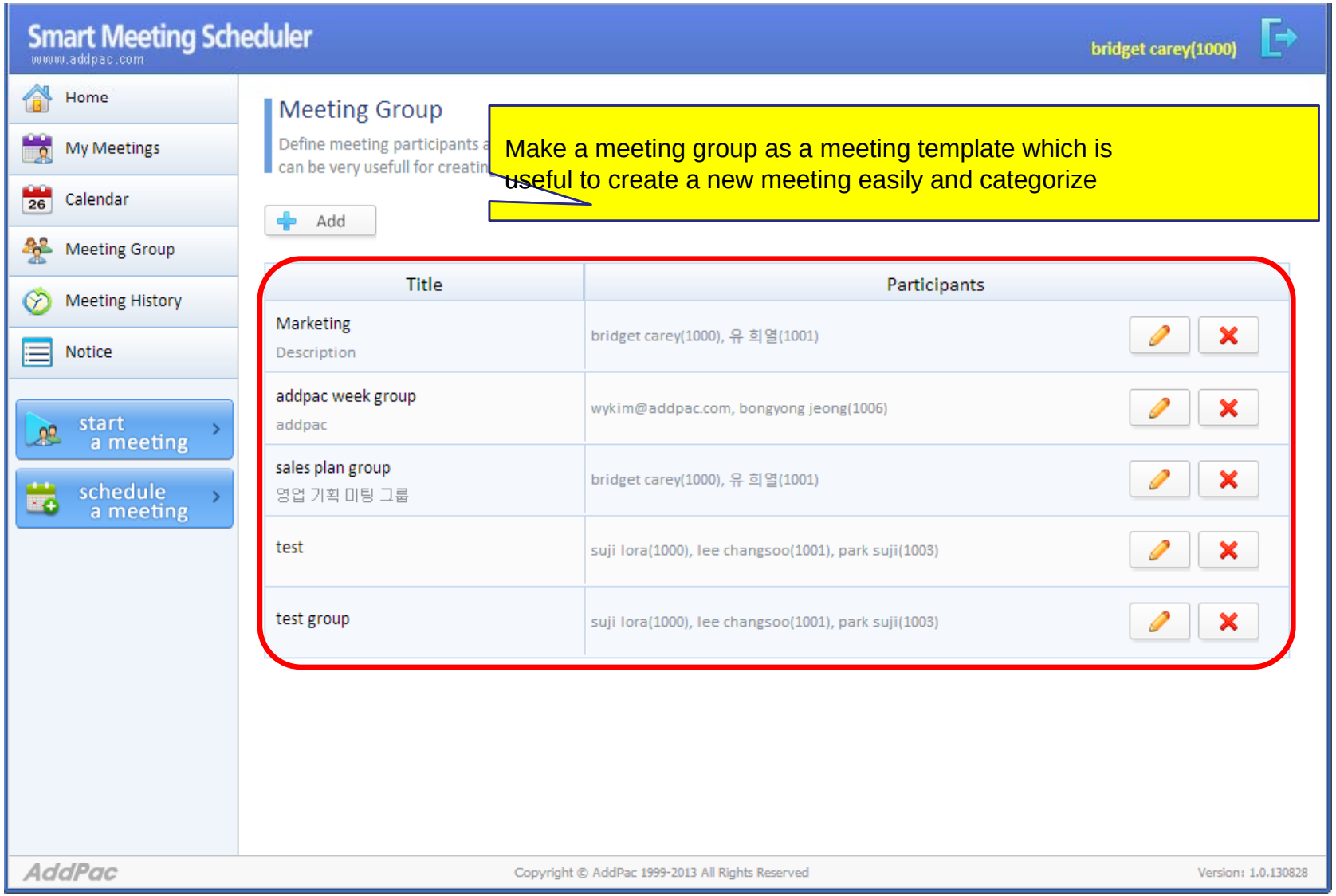

Smart Meeting Scheduler™
Advanced Options - General

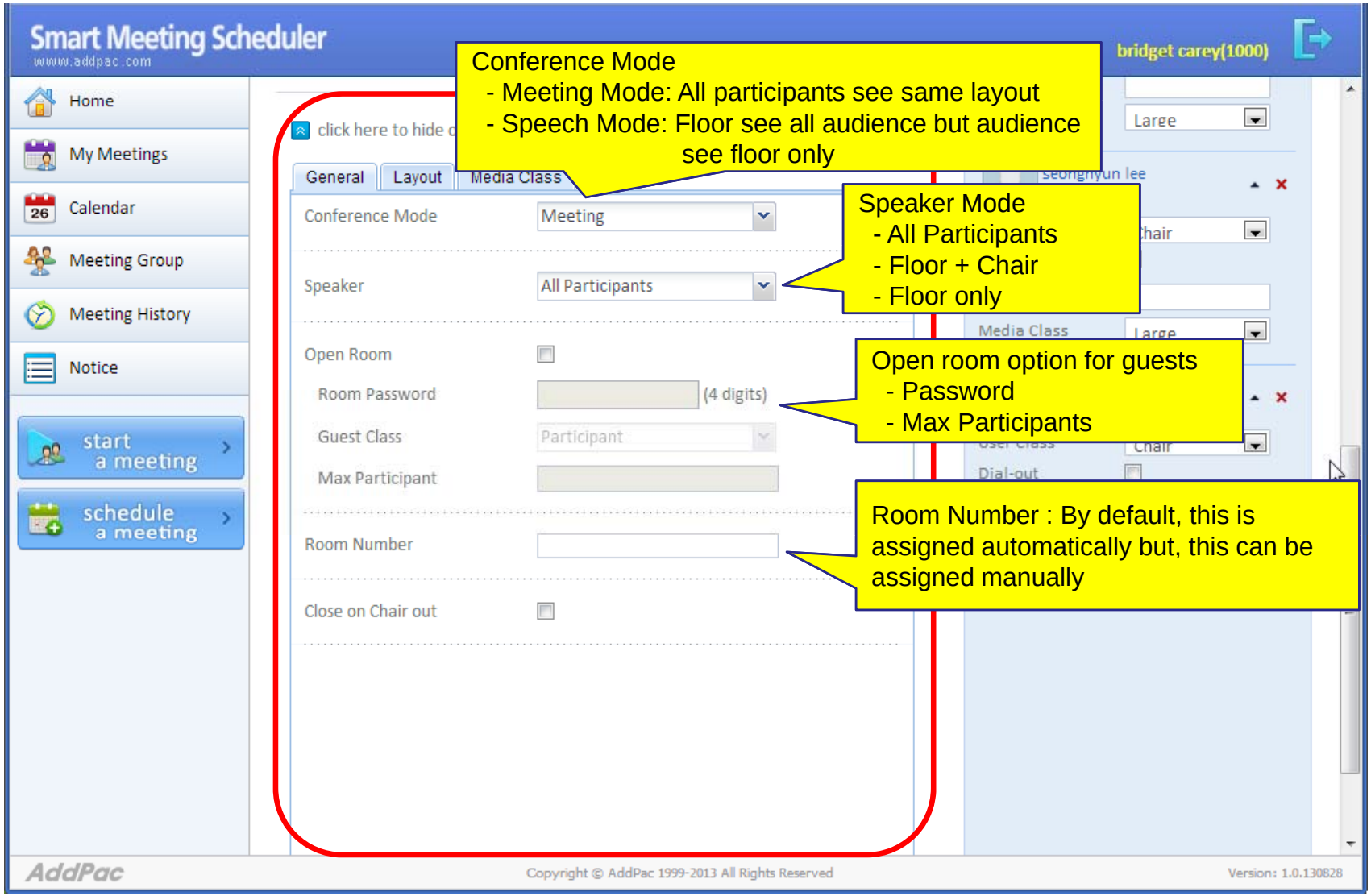

Smart Meeting Scheduler™
Advanced Options - Layout

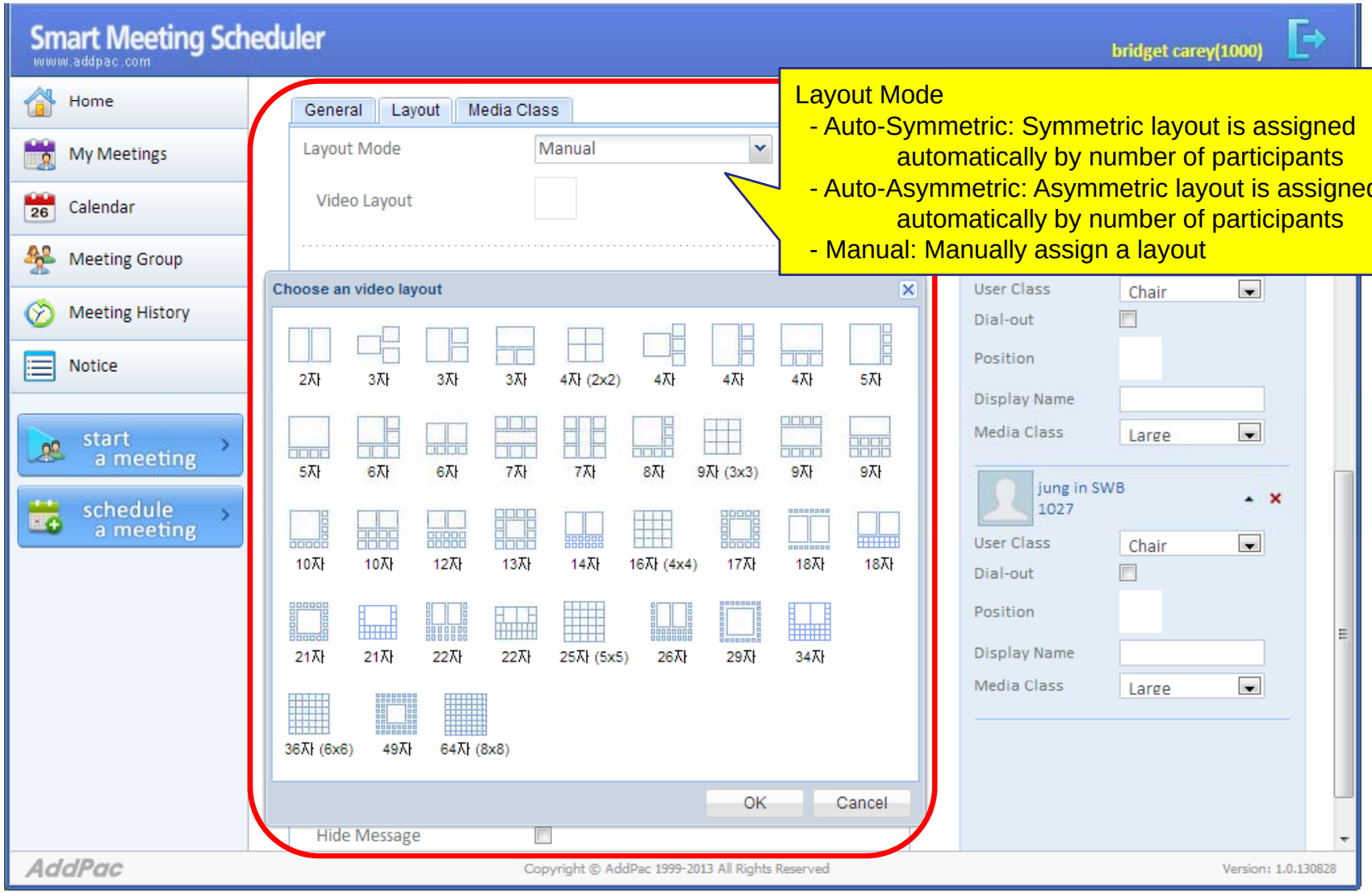

Smart Meeting Scheduler™
Advanced Options - Layout

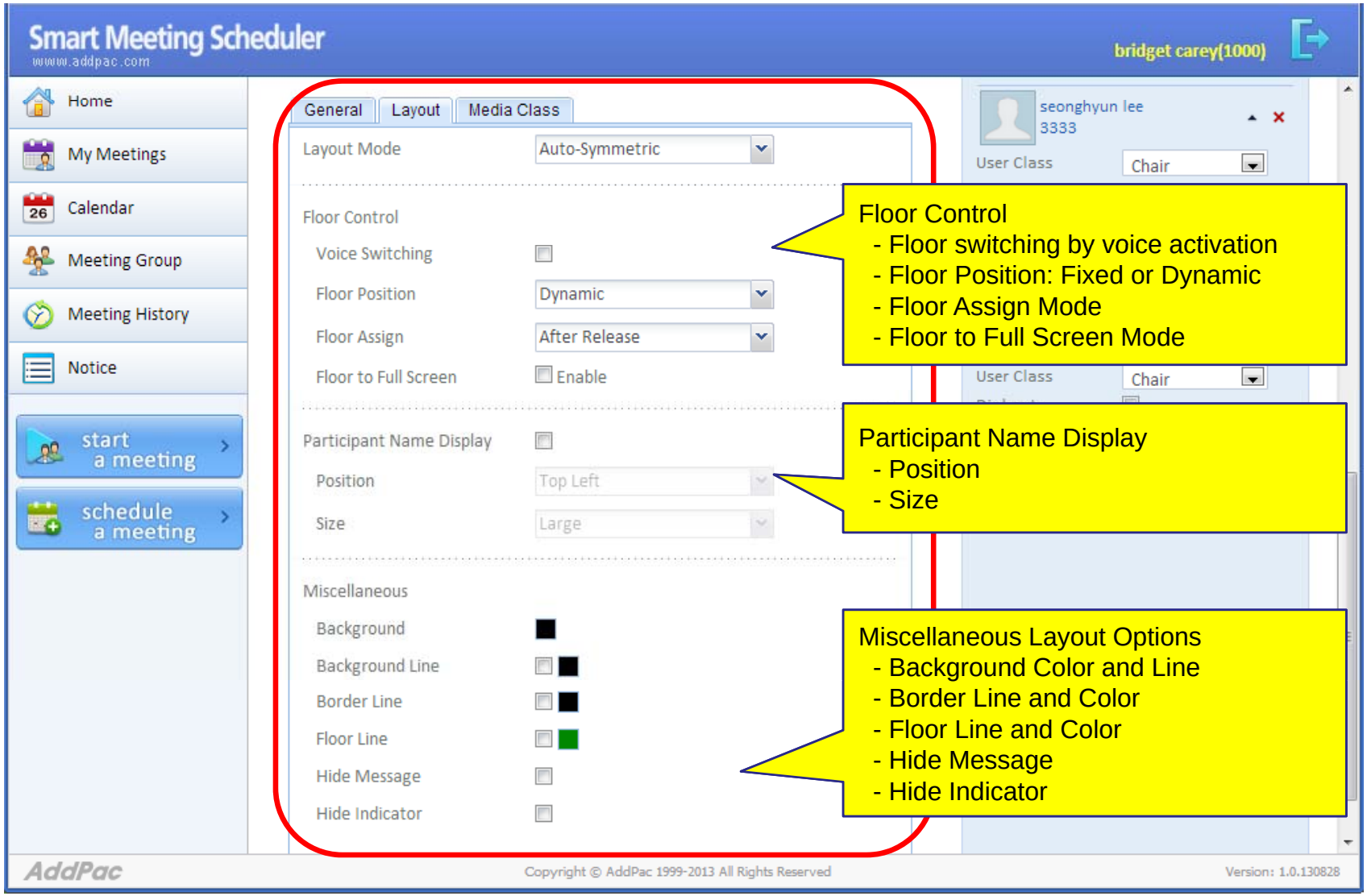

Smart Meeting Scheduler™
Advanced Options – Media Class

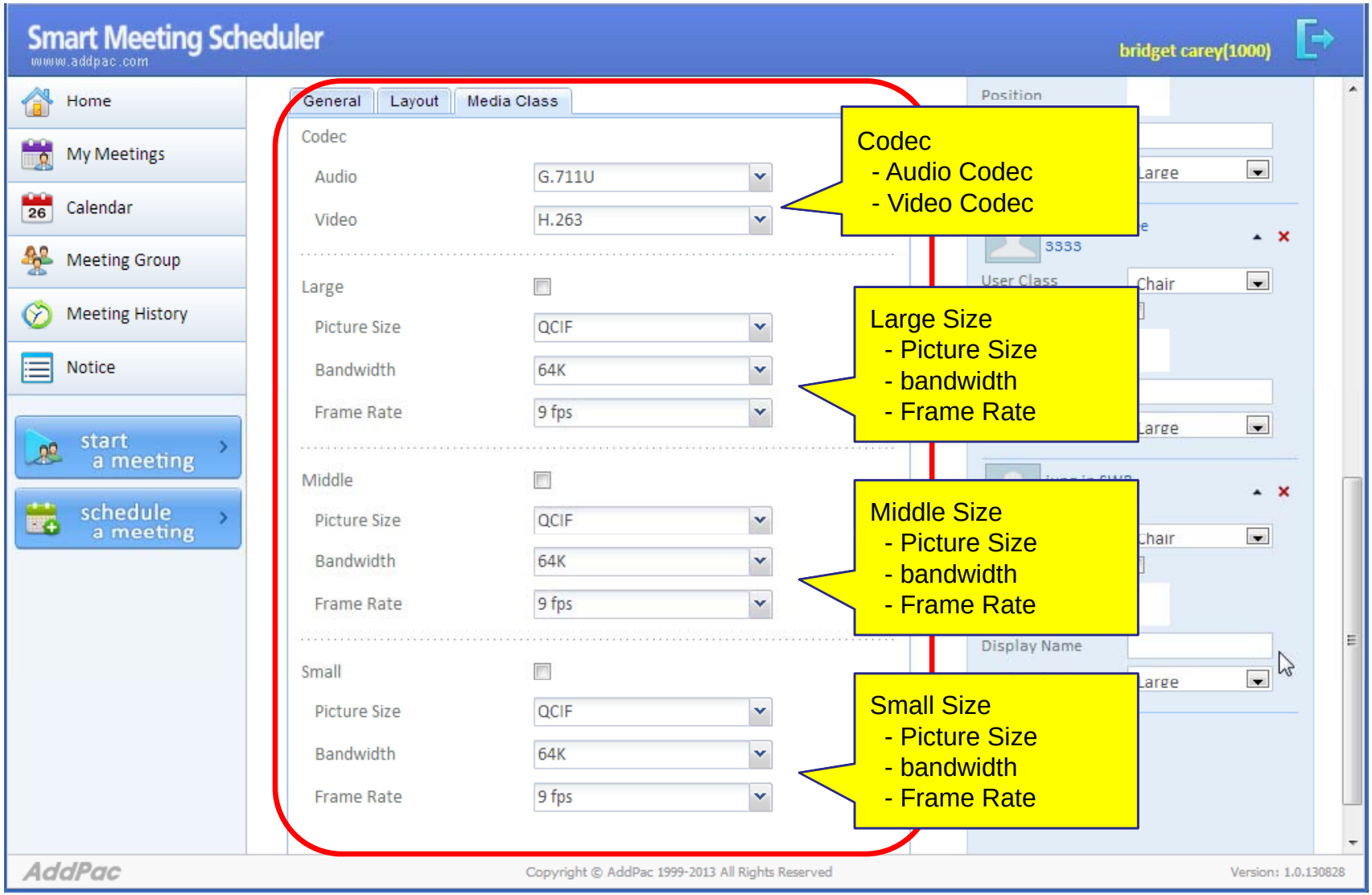

Smart Meeting Messenger

Smart Meeting Messenger™

Invite Notification Procedure

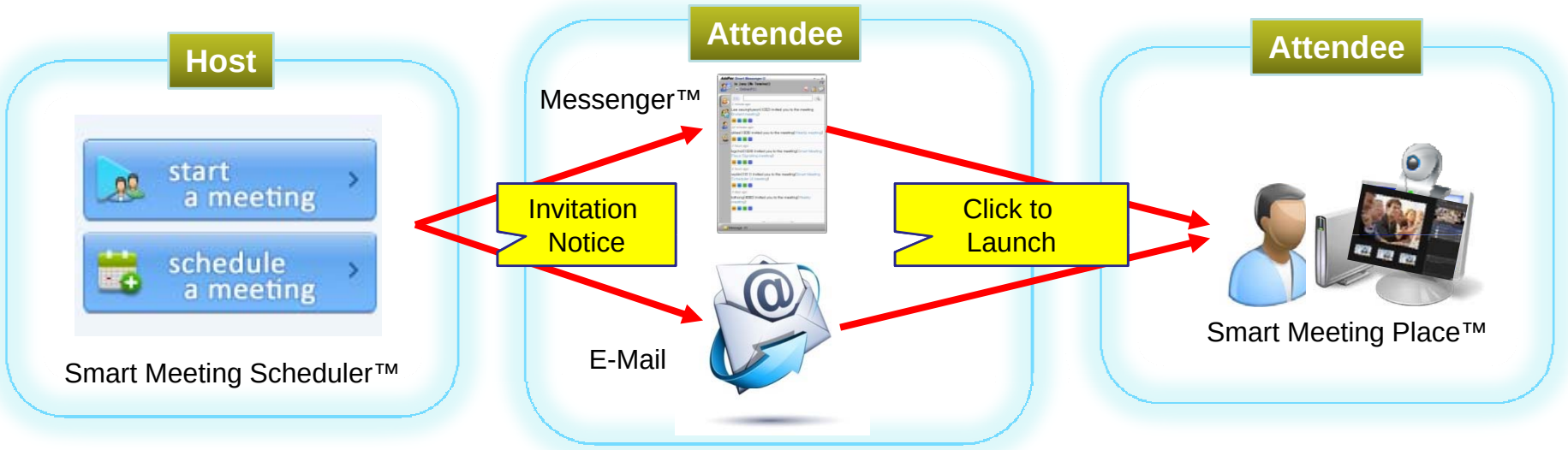

Invite

- Send invite notice to attendees by Messenger™
- Send invite notice to attendees by E-mail

Remind

- Automatically send remind notice
- You can send remind notice manually at Scheduler™ or Place™

Join

Launch the Smart Meeting Place™ by clicking invitation notice or E-mail

Smart Meeting Messenger™
Meeting Notice

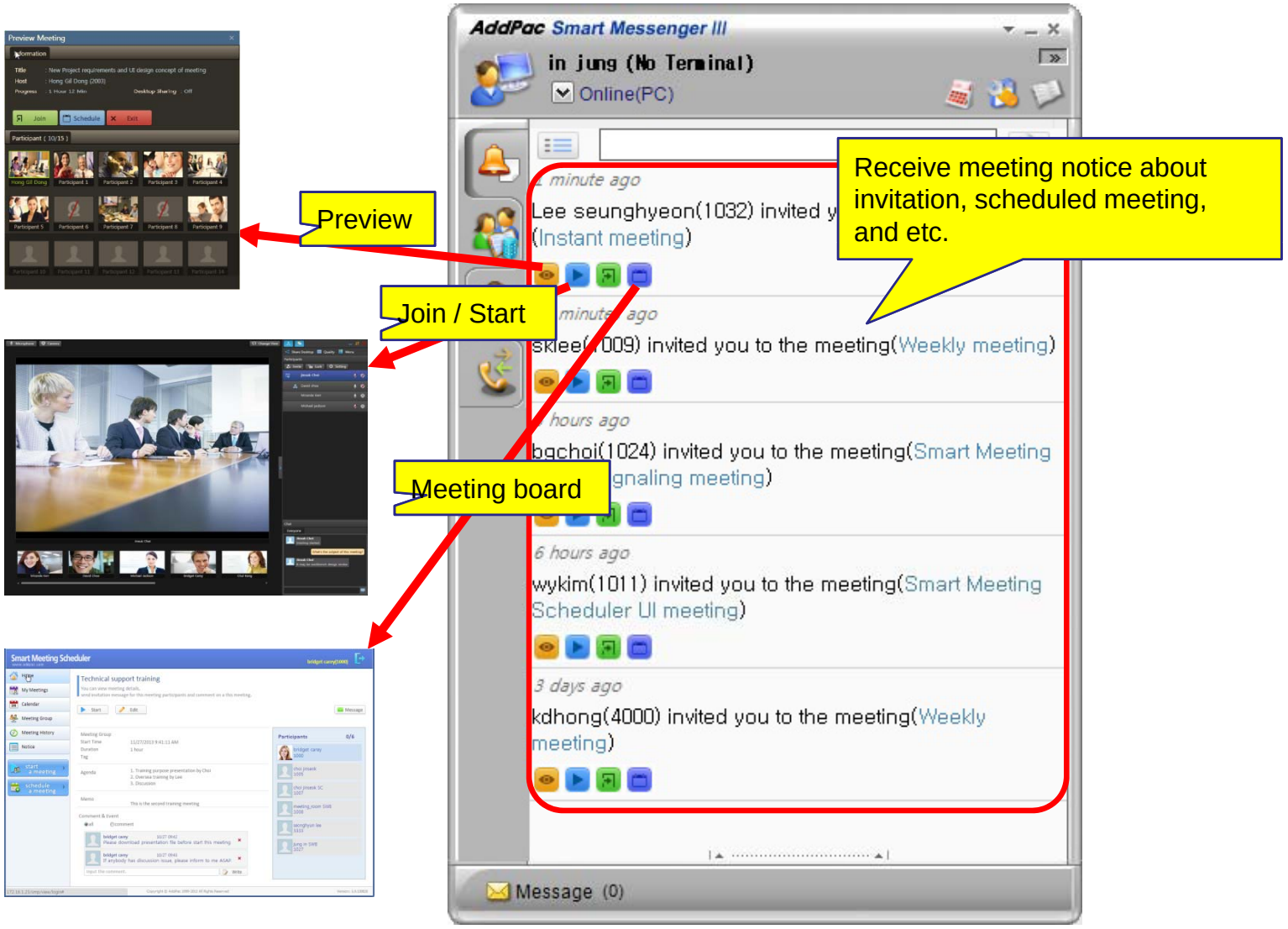

Smart Meeting Messenger™
Directory and Click to Start Meeting

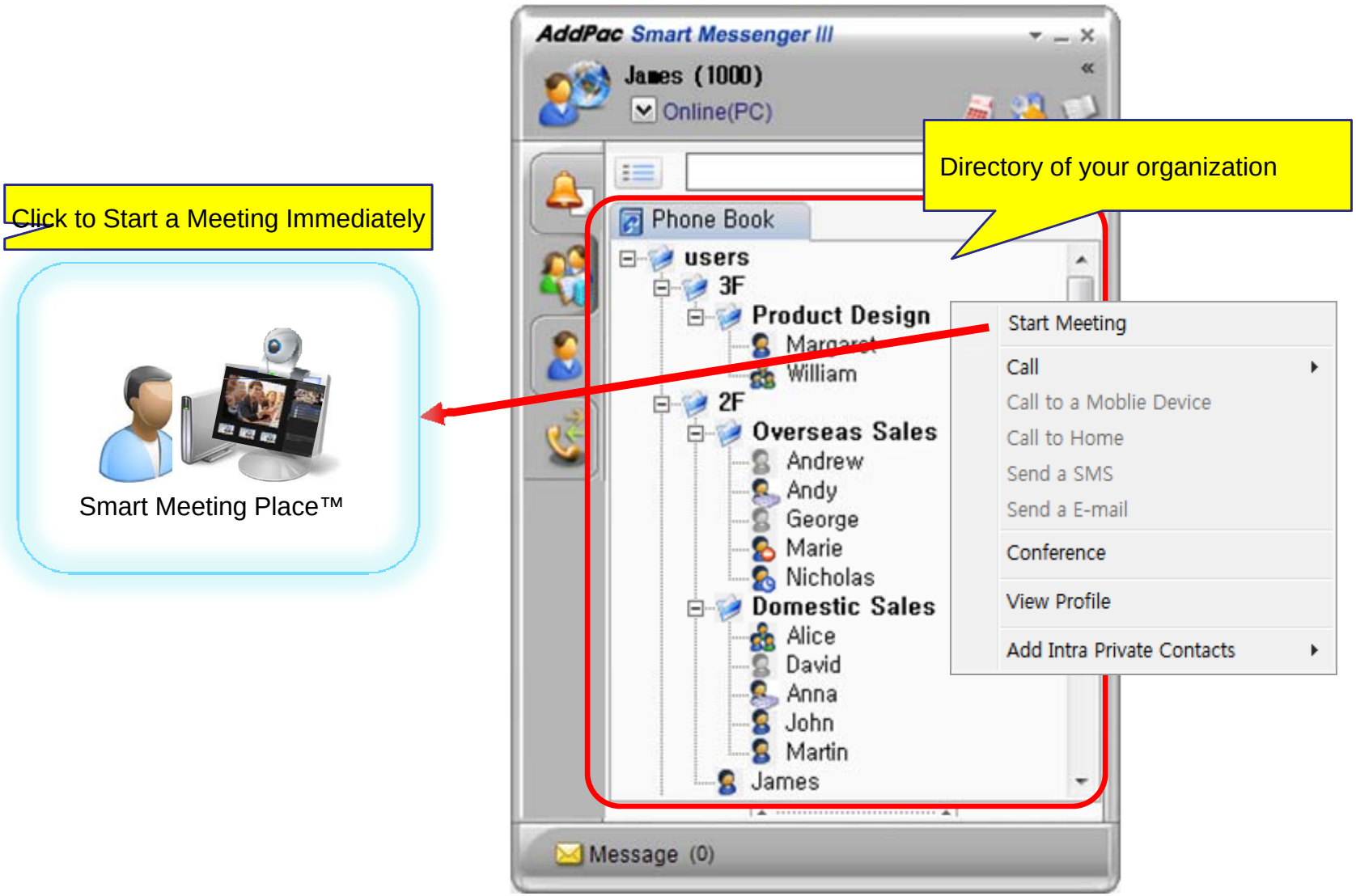

Smart Meeting Messenger™
Phone Agent

Smart Meeting Previewer

Smart Meeting Previewer™
Preview Procedure

Start — A host can start a meeting by Smart Meeting Scheduler™ or Smart Meeting Messenger™

Preview — If attendee want to preview the meeting, he/she start preview at Scheduler™ or Messenger™

Join — On previewing the meeting, attendee can join to the meeting or cancel it

Smart Meeting Previewer™

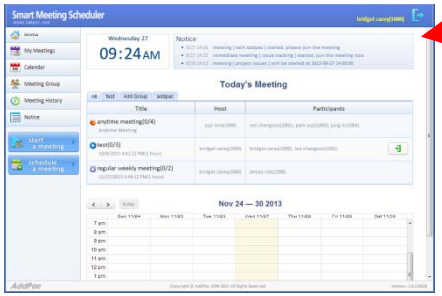

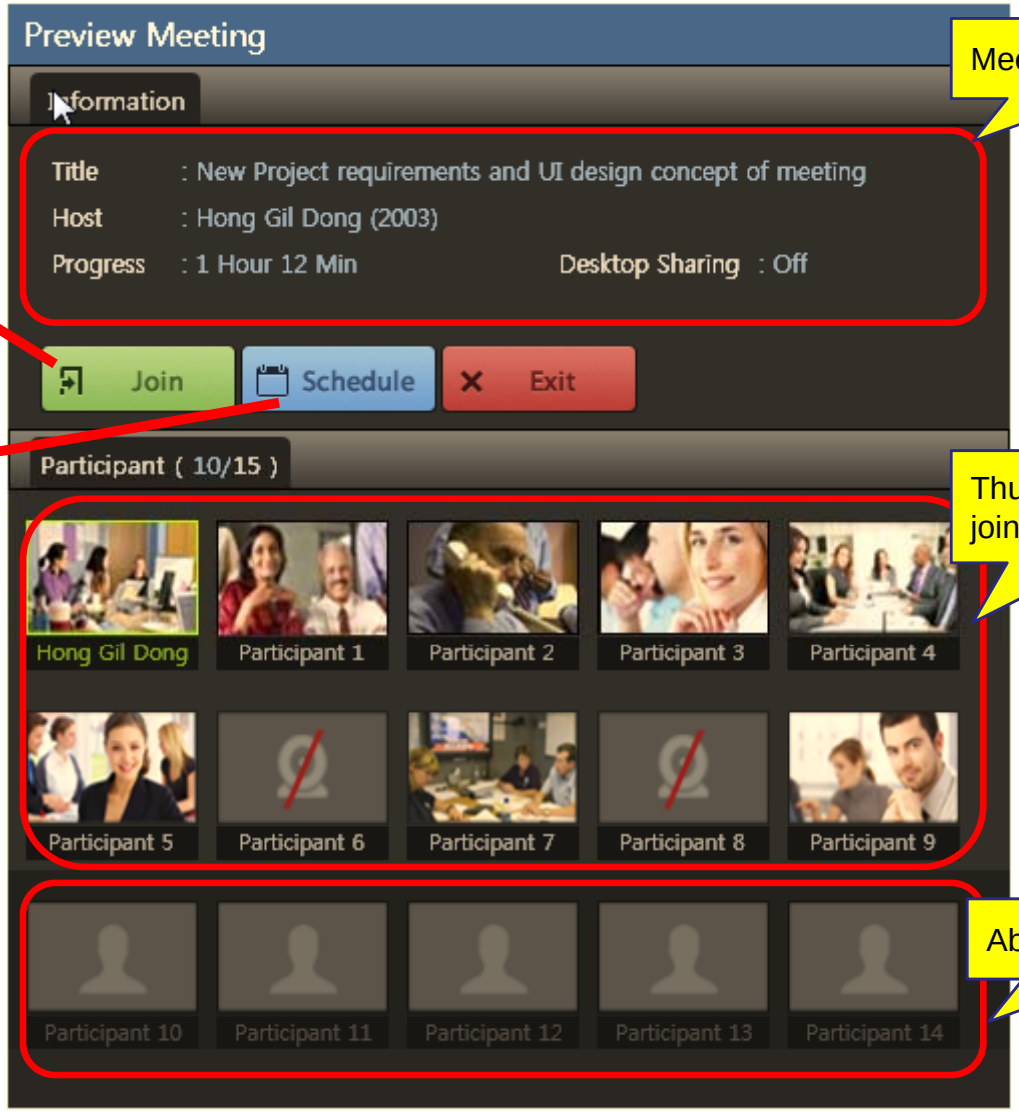

Meeting information

Thumbnail video of joined participants

Absent attendees

Smart Meeting Place

Smart Meeting Place™

- Easy Installation, Upgrading, Launching
  - It can be installed, upgraded, and launched by web based Smart Meeting Scheduler™
- Flexible Video Conference
  - It supports Symmetric, Asymmetric layouts and various layout mode with Video Traffic Optimizer™ technology
  - Floor (Speaker) can be fixed or dynamic with proper layout control
- Desktop Share
  - It supports presenter's desktop screen to participants
  - Presenter can be assigned by host or request by himself
- Application Share
  - Any kind of application in desktop such as Web, PowerPoint, Word can be shared by selecting running application
- Remote Desktop Control
  - For collaboration and remote desktop technical support, flexible mouse and keyboard control can be supported

Smart Meeting Place™

Full Screen Video Mode – Invite and Remind

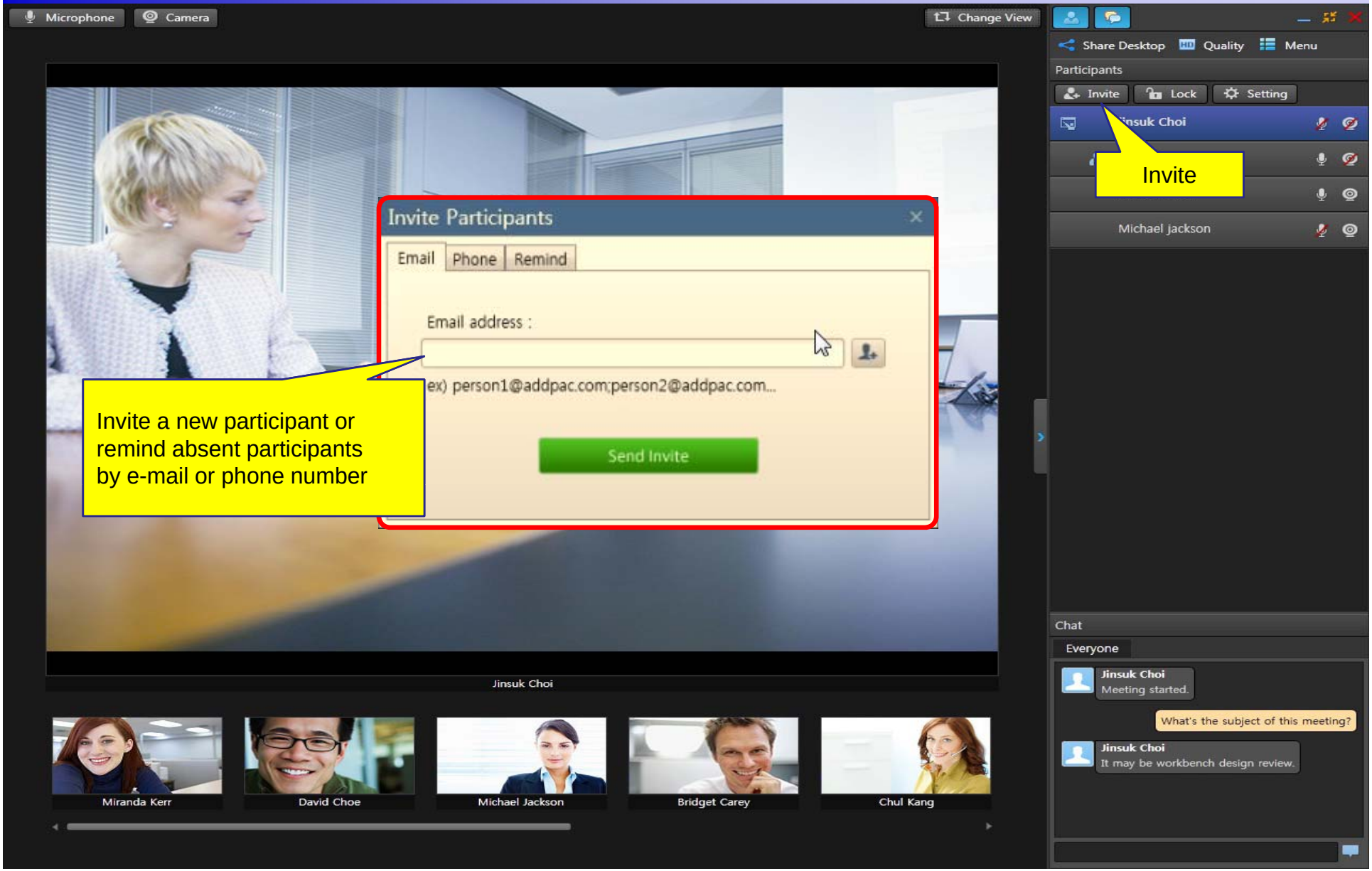

Smart Meeting Place™

Full Screen Video Mode – Panels

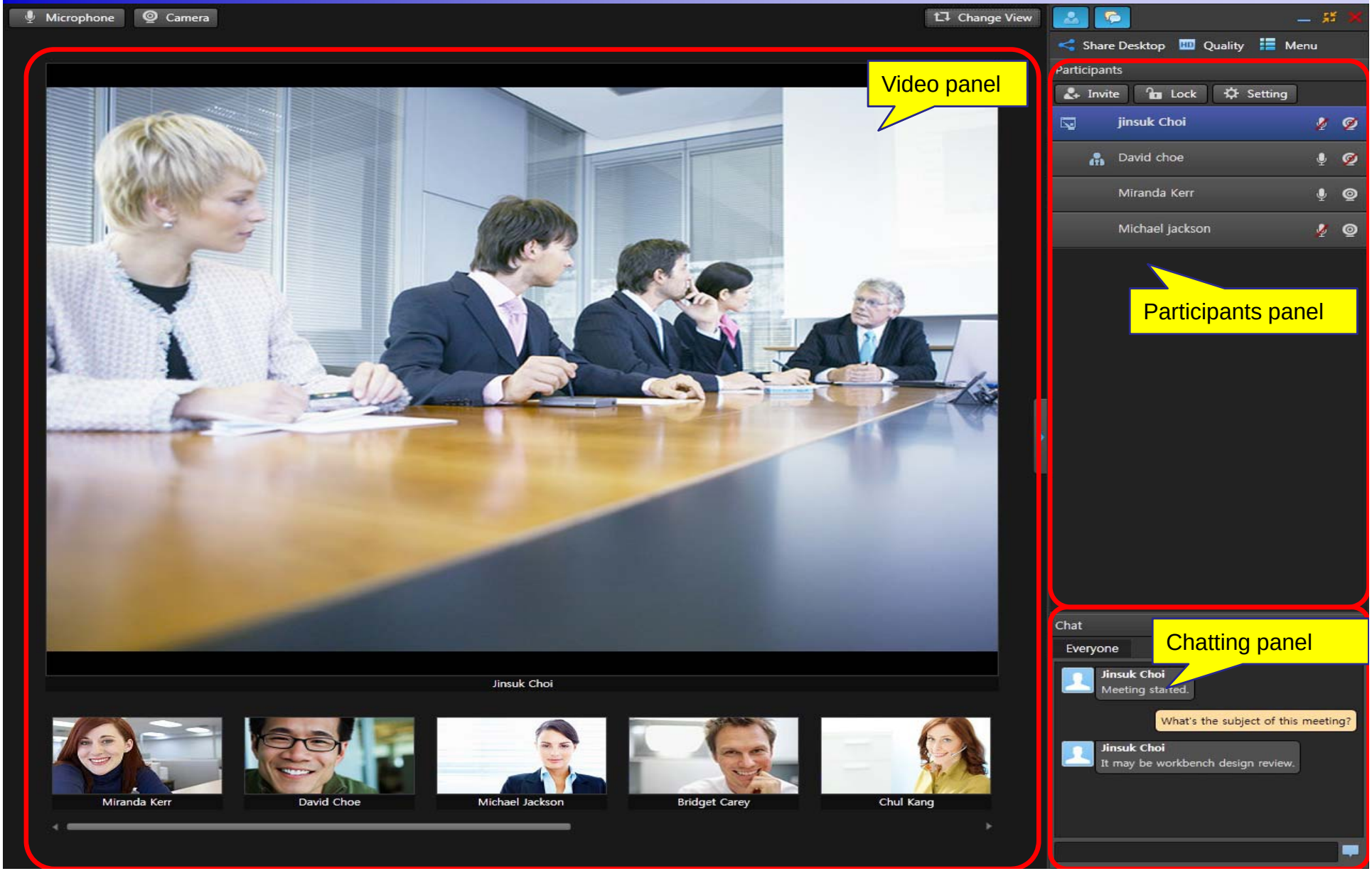

Smart Meeting Place™
Full Screen Video Mode – Control Panel

- Video on/off
- Participant on/off
- Chatting on/off

Share Control Buttons
- Share Desktop
- Assign Control
- Request Control
- Pause / Play
- Sharing Area
- Scale (scale 100%, auto)
- Quality (auto, high, middle, low)
- Menu (all control menu)

- Presenter assign/unassign/request)
- Floor assign/unassign/request)
- 1:1 chat

- Minimize
- Close Full Screen or Stop Desktop Share
- Quit Program

- Invite Participant
- Meeting Room Lock/Unlock
- Meeting Room Setting

- Mic. mute/unmute
- Camera mute/unmute

Smart Meeting Place™

Full Screen Video Mode - without Control Panel

Smart Meeting Place™

Full Screen Video Mode - Mixed Layout

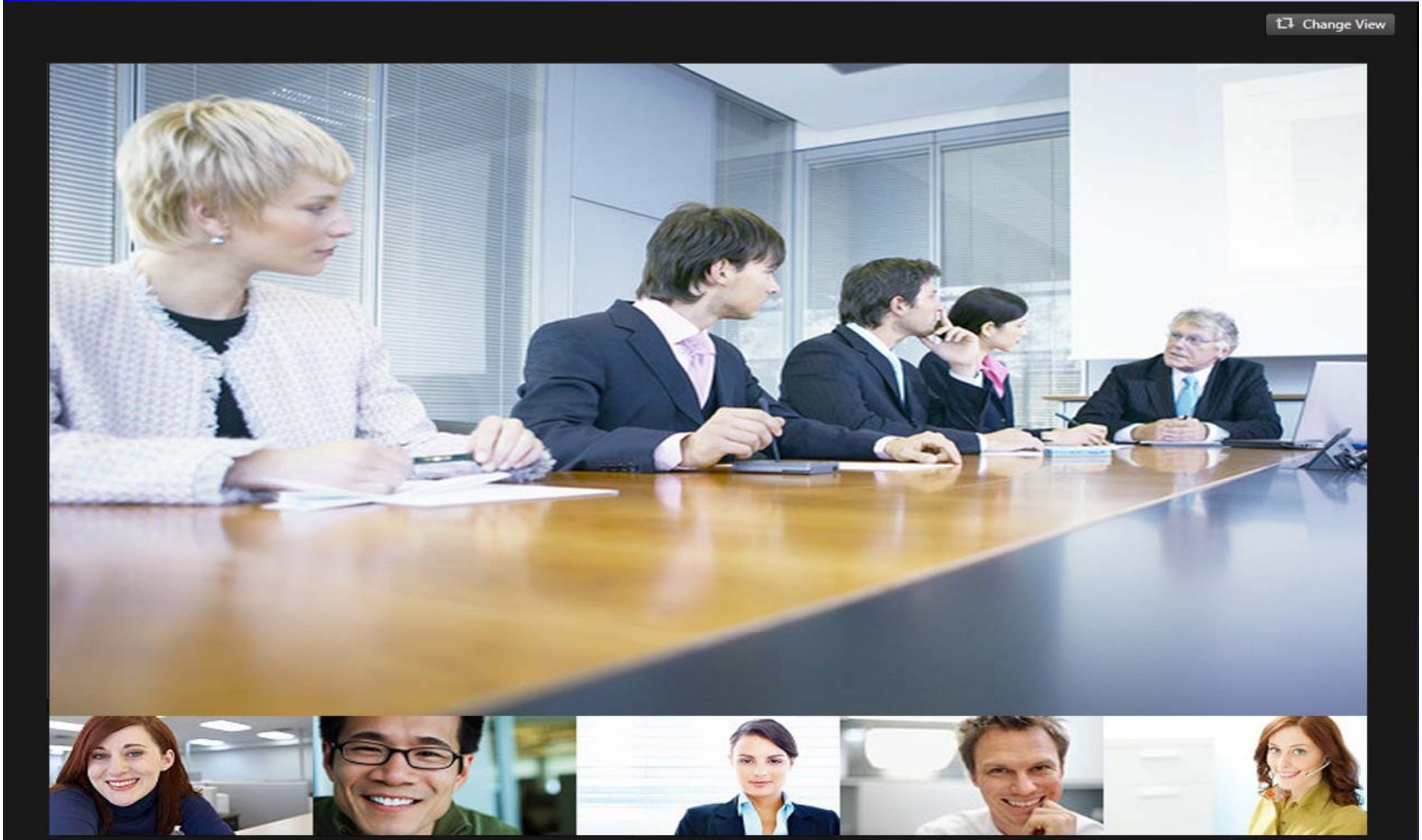

Smart Meeting Place™

Full Screen Video Mode - Floor only Layout

Smart Meeting Place™

Full Screen Desktop Share – Presenter Screen

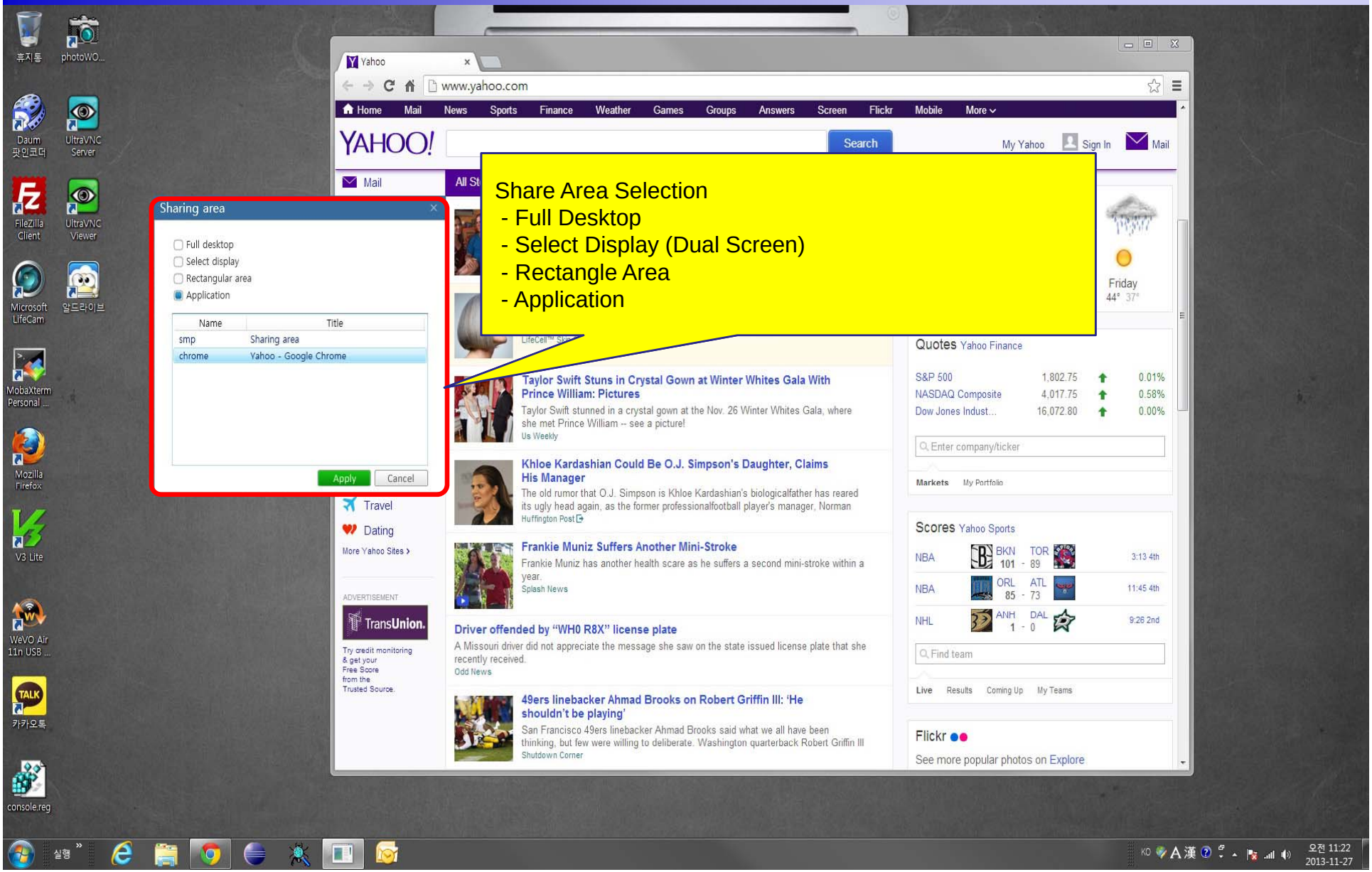

Smart Meeting Place™

Full Screen Desktop Share – Panels

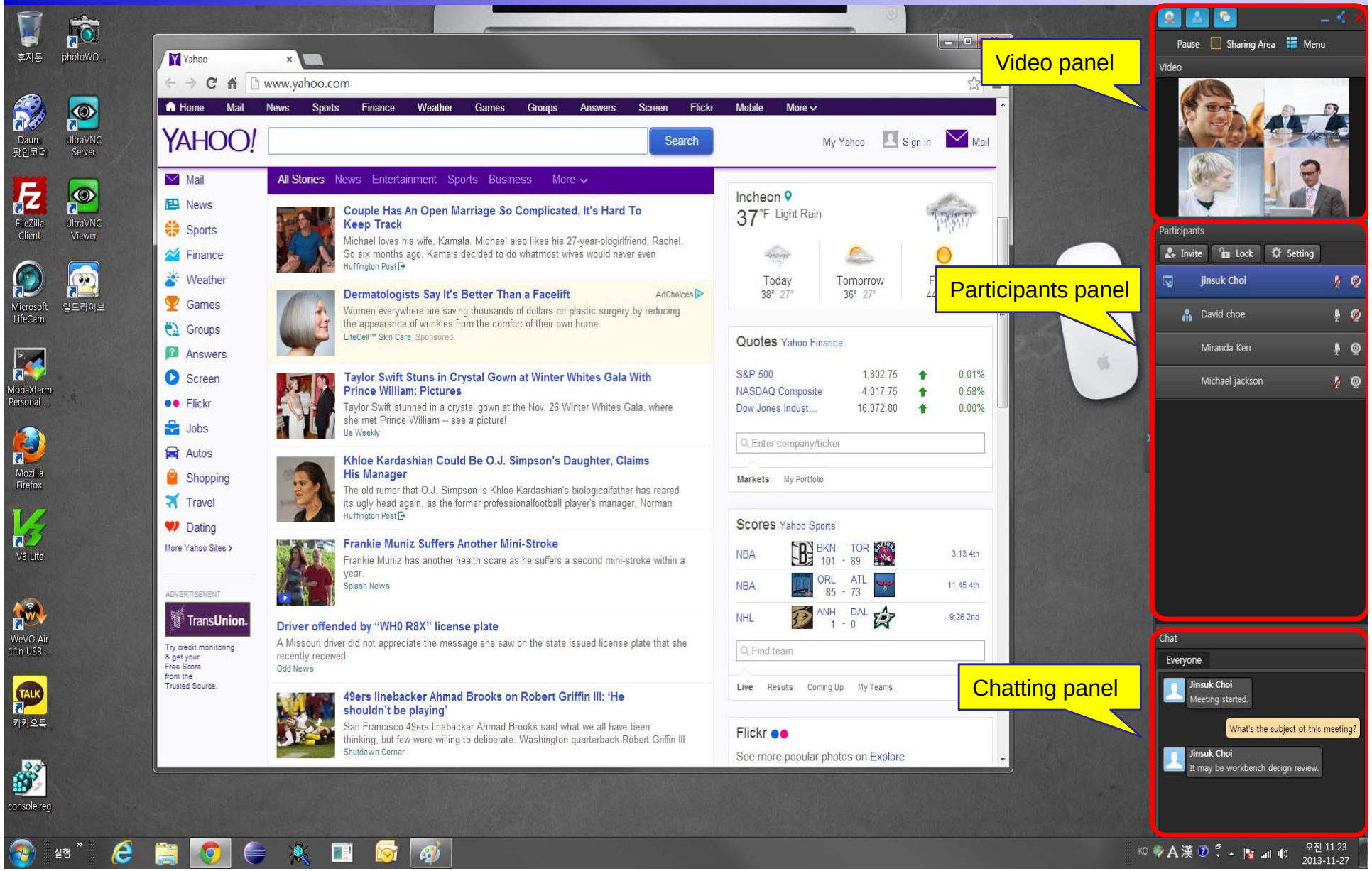

Smart Meeting Place™

Full Screen Desktop Share – Video only

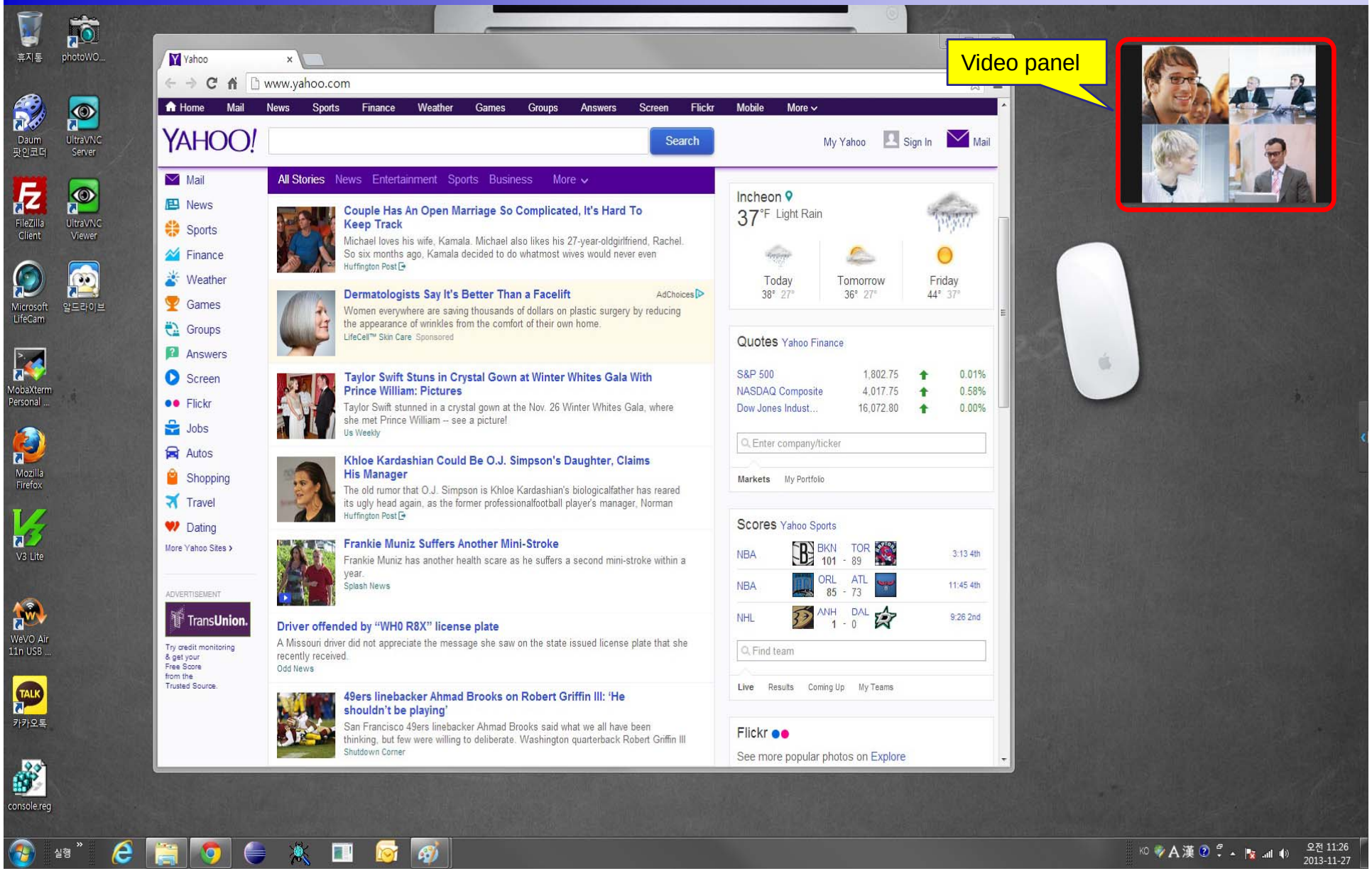

Smart Meeting Place™
Window Mode - Panels

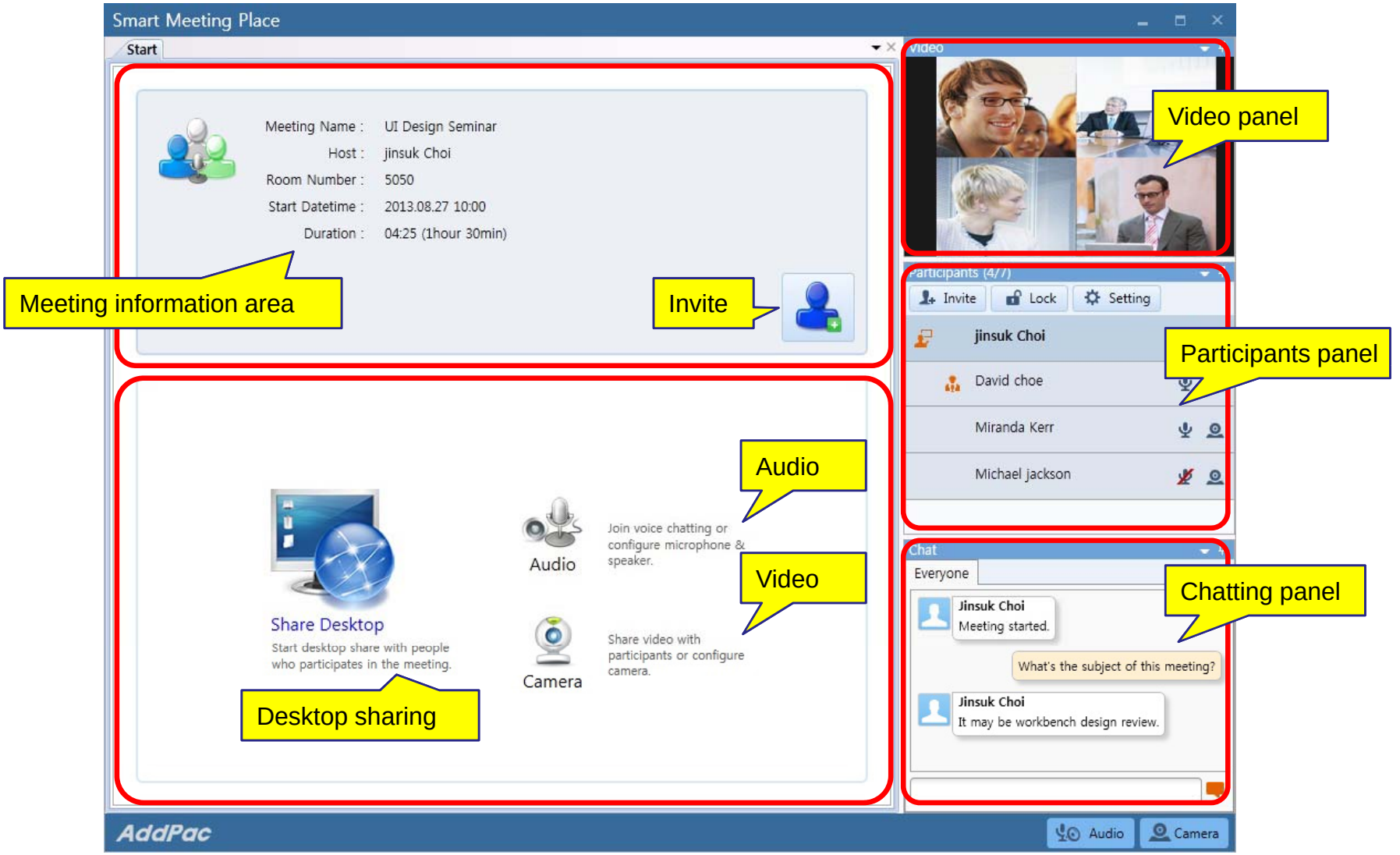

Smart Meeting Place™
Window Mode – Desktop Share

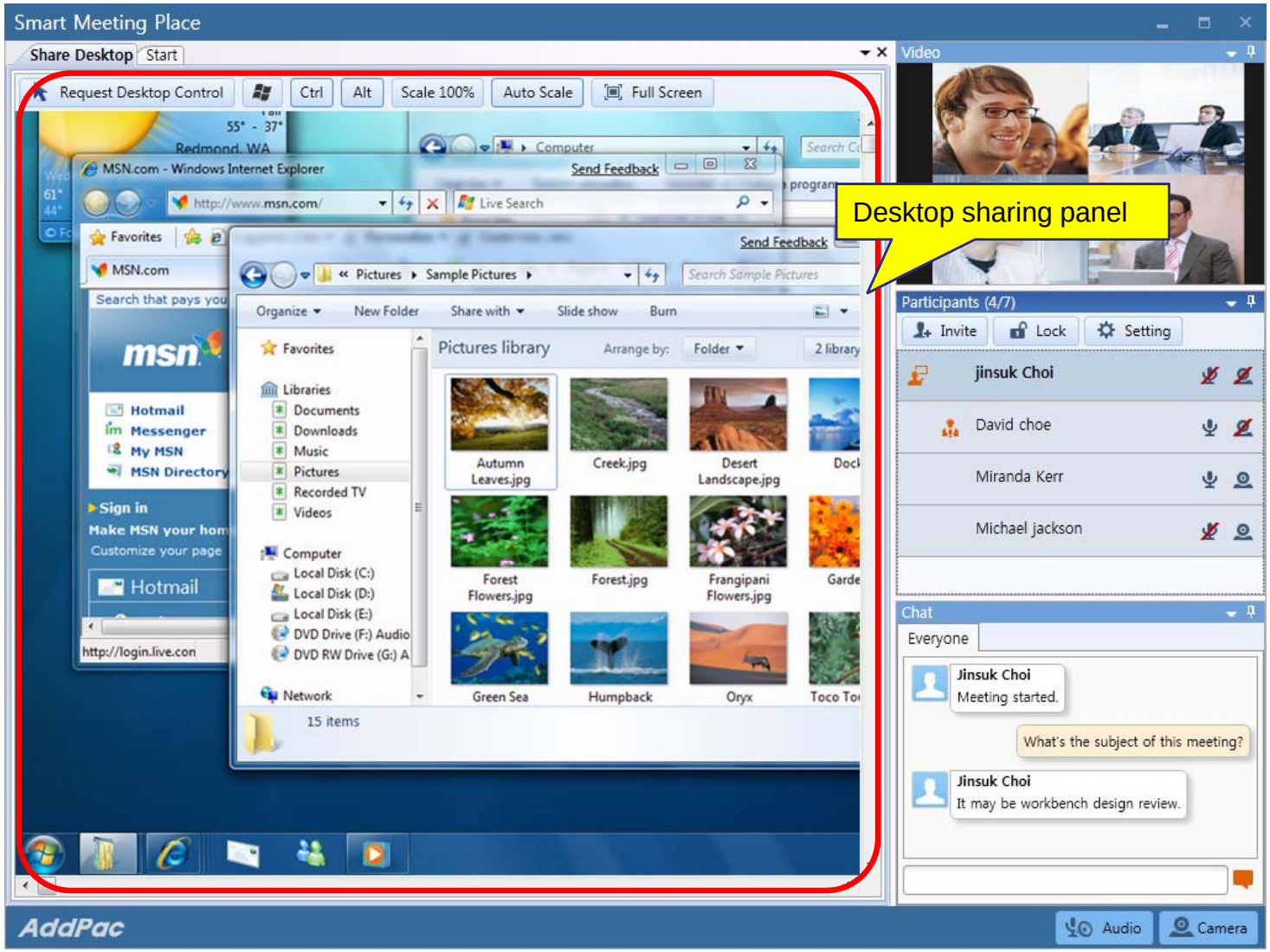

Smart Meeting Servers

Smart Meeting Server (Large Enterprise Model)

AP-MS5000 Meeting Server

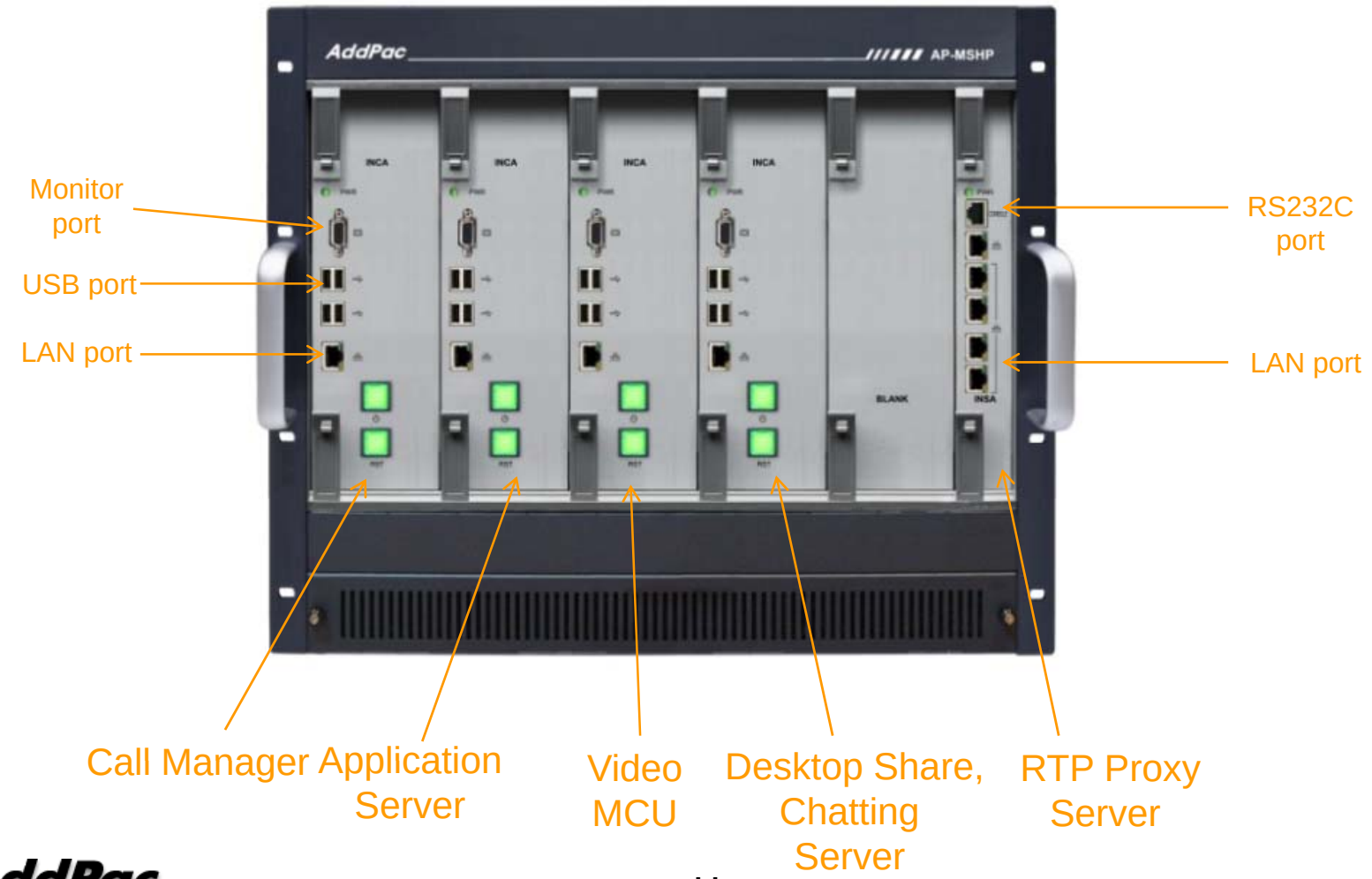

Smart Meeting Server (Small Enterprise Model)

AP-MS2000 Meeting Server (All-in One Model)

(Call Manager + Video MCU + Desktop Share/Chatting Server)

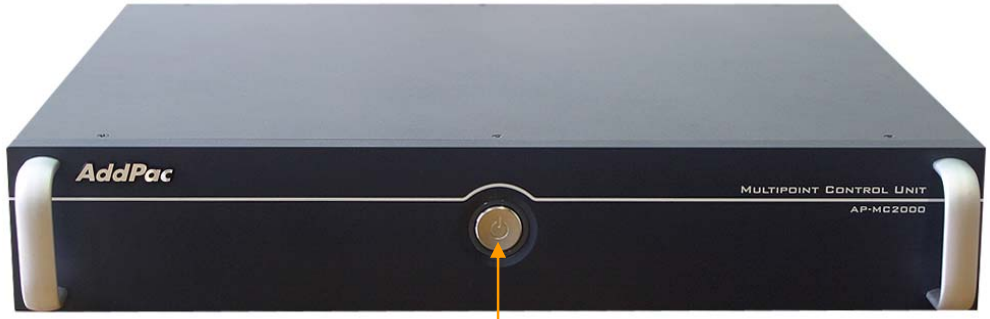

Front Side Soft Power ON/OFF Switch

Gigabit Ethernet Interface LAN0

RS232C Console Interface

Back Side Soft Power ON/OFF Switch

HD&Full HD Video Conference Device for Rural, Remote Side

HD & Full HD Video Conference Devices

Product		AP-HVC1000	AP-HVC700	AP-HVC600	AP-HVC500
Camera Sensor		CMOS	CCD	CMOS	CCD
Optical Zoom		x10	x18	x10	x18
Video Resolution		Full HD : 720P, 1080i	HD : 720P(1280x720)	Full HD : 720P, 1080i	HD :720P(1280x720)
Channel One(1)	Video Input	Built-in Full HD Camera	Built-in HD Camera	Built-In Full HD Camera, Composite, HD-SDI, RGB, HDMI	Built-In HD Camera, Composite, HD-SDI, RGB, HDMI
	Video Output	Composite, Component, HDMI	Composite, Component, HDMI	Composite, Component, HDMI	Composite, Component, HDMI
	Audio Input	Stereo RCA Type	Stereo RCA Type	Stereo RCA Type	Stereo RCA Type
	Audio Output	RCA Type Audio (L,R)	RCA Type Audio (L,R)	RCA Type Audio (L,R)	RCA Type Audio (L,R)
	PTZ Control	N/A	N/A	Support	Support
Channel Two(2)	Video Input	Composite RCA, HD-SDI, RGB, HDMI	Composite RCA, HD-SDI, RGB, HDMI	N/A	N/A
	Video Output	Composite, Component, HDMI	Composite, Component, HDMI		
	Audio Input	Stereo RCA Type	Stereo RCA Type		
	Audio Output	RCA Type Audio (L,R)	RCA Type Audio (L,R)		
	PTZ Control	Support	Support		
LAN		One(1) 10/100M Ethernet	One(1) 10/100M Ethernet	One(1) 10/100M Ethernet	One(1) 10/100M Ethernet
Power		External Power Adaptor	External Power Adaptor	External Power Adaptor	External Power Adaptor

HD & Full HD Video Conference Devices

Product	AP-HVC200	AP-HVC300
Sensor	CCD	CMOS
Optical Zoom	x18	x10
Video Resolution	HD 720P(1280x720)	Full HD 720P, 1080i
Video Output	HDMI Component, RCA	HDMI, Component, RCA
Audio Out	Stereo Left, Right RCA Out	Stereo Left, Right RCA Out
Audio In	MIC/Audio In, 3.5mm Audio Input	MIC/Audio In, 3.5mm Audio Input
LAN	One(1) 10/100M Ethernet	One(1) 10/100M Ethernet
Power	External Power Adaptor	External Power Adaptor

SD Video Conference

SD Video Conference Devices

Product		AP-SVC700	AP-SVC500	AP-SVC200
Camera Sensor		CCD	CCD	CCD
Optical Zoom		x27	x27	x27
Codec Video Resolution		SD (D1, VGA)	SD(D1, VGA)	SD(D1, VGA)
Display Video Resolution		HD	HD	HD
Channel One(1)	Video Input	Built-in SD Camera	Built-In SD Camera or Composite	Built-In SD Camera
	Video Output	Composite, Component, HDMI	Composite, Component, HDMI	Composite, Component, HDMI
	Audio Input	Stereo RCA Type	Stereo RCA Type	Stereo RCA Type
	Audio Output	RCA Type Audio (L,R)	RCA Type Audio (L,R)	RCA Type Audio (L,R)
	External PTZ Control	N/A	Support	N/A
Channel Two(2)	Video Input	Composite RCA, RGB, HDMI	N/A	N/A
	Video Output	Composite, Component, HDMI		
	Audio Input	Stereo RCA Type		
	Audio Output	RCA Type Audio (L,R)		
	External PTZ Control	Support		
LAN		One(1) 10/100M Ethernet	One(1) 10/100M Ethernet	One(1) 10/100M Ethernet
Power		External Power Adaptor	External Power Adaptor	External Power Adaptor

Full HD Video Conference Codec

Full HD Video Conference Codecs

Product		AP-HCC2000	AP-HCC1000	AP-HVC500
Video Resolution		720P, 1080i(60), 1080p(30)	720P, 1080i(60), 1080p(30)	720P, 1080i(60), 1080p(30)
Channel One(1)	Video Input	Composite RCA, HD-SDI, HDMI	Composite RCA, HD-SDI, HDMI	Composite RCA, HD-SDI, RGB, HDMI
	Video Output	Composite RCA, Component, HDMI	Composite RCA, Component, HDMI	Composite RCA, Component, HDMI
	Audio Input	Stereo RCA Type	Stereo RCA Type	Stereo RCA Type
	Audio Output	RCA Type Audio (L,R)	RCA Type Audio (L,R)	RCA Type Audio (L,R)
	PTZ Control	Support, RS232C	Support, RS232C	Support
Channel Two(2)	Video Input	Composite RCA, HD-SDI, RGB, HDMI	Composite RCA, HD-SDI, RGB, HDMI	N/A
	Video Output	Composite RCA, Component, HDMI	Composite RCA, Component, HDMI	
	Audio Input	Stereo RCA Type	Stereo RCA Type	
	Audio Output	RCA Type Audio (L,R)	RCA Type Audio (L,R)	
	PTZ Control	Support, RS232C	Support, RS232C	
Video MCU		4-Party Video MCU	N/A	N/A
LAN		One(1) 10/100/1000M Gigabit Ethernet	One(1) 10/100/1000M Gigabit Ethernet	One(1) 10/100/1000M Gigabit Ethernet
Power		External Power Adaptor	External Power Adaptor	External Power Adaptor

HD Video Conference Cameras

HD Cameras for Video Conference

Product	AP-HDC50	AP-HDC100	AP-HDC200	AP-HDC300	AP-HDC350
Sensor	CCD	CMOS	CCD	CMOS	CMOS
Optical Zoom	x18	x10	x18	x10	x20
Video Resolution	HD 720P(1280x720)	Full HD 720P, 1080i	HD 720P(1280x720)	Full HD 720P, 1080i	Full HD 720P, 1080i, 1080p
Video Output	HDMI, HD-SDI, Component, RCA	HDMI, HD-SDI, Component, RCA	HDMI, HD-SDI, Component, RCA	HDMI, HD-SDI, Component, RCA	HDMI, HD-SDI, Component, RCA
PTZ Control	Support	Support	Support	Support	Support
PTZ Control Interface	RS232/RS485	RS232/RS485	RS232/RS485	RS232/RS485	RS232/RS485
Power	External Power Adaptor	External Power Adaptor	External Power Adaptor	External Power Adaptor	External Power Adaptor

AP-MP100
Acoustic Echo Canceller MIC

Main Features

- Acoustic Echo Canceller Micro Phone Solution for Video Conference
- Wide band(16bits, 16kHz sampling) operation
- Support CNG(comport noise generation) to generate white noise
- Support double talk
- Noise reduction algorithm
- Support HDMI speaker mode & analog speaker mode
- S/W upgrade by y-modem protocol via RS232C
- Support CLI(Command Line Interface) to configure AEC parameters
- Voice Activity Detection
- Mute button
- Status LED (Mute, Active)
- Compact Design & Die Casting
- Power On/Off Switch

Hardware Specification

- DSP based Acoustic Echo Canceller Hardware Architecture
- Status LED (Mute, Active)
- Audio Mute Key Support
- RS232C based Firmware Upgrade Architecture
- Compact Design & Die Casting
- Power On/Off Switch
- MIC Interface
  - Power Input
  - Audio Output

Hardware Specification

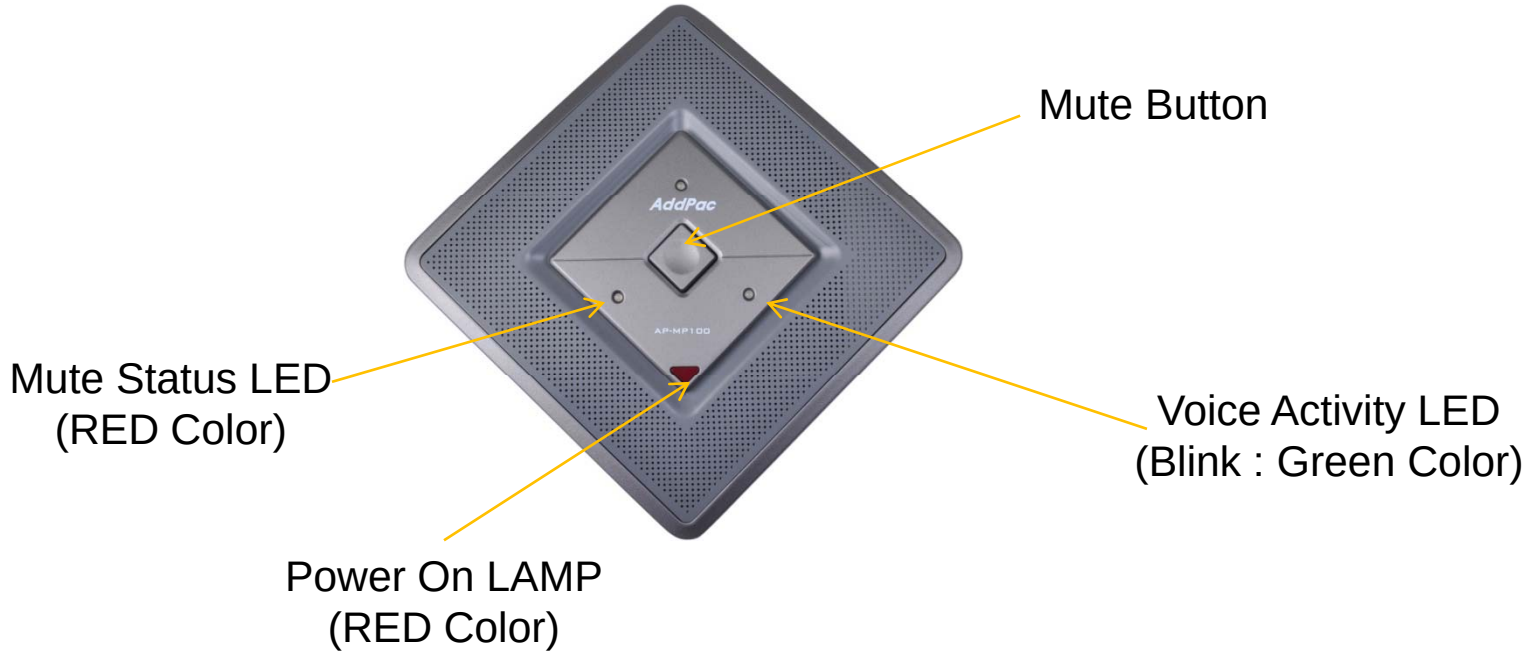

Thank you!

AddPac Technology Co., Ltd.
Sales and Marketing

Phone +82.2.568.3848 (KOREA)
FAX +82.2.568.3847 (KOREA)
E-mail sales@addpac.com