

GSM SIM Server

Smart Web Manager Overview

AddPac

AddPac Technology

Sales and Marketing

www.addpac.com

Contents

- Home
- Configuration
- Monitoring
- System

Home

Smart SIM Server Manager
www.addpac.com

Welcome to AddPac SIM Server
root (Administrator)
Last Login at May 21 05:37 PM by root(172.17.205.1)

Quick Menu: Gateway, GAW Port, SIM Card, USSD

Unread Alarm Message: No unread alarm message

SIM Server

GSS1500_G2

| Total | Inserted | Registered | Unregistered | Blocked |
|-------|----------|------------|--------------|---------|
| 128 | 0 / 128 | 0 / 128 | 0 / 128 | 3 / 128 |

GSS1500_G2

| Status \ Slot | 0 | 1 | 2 | 3 |
|---------------|---|---|---|---|
| Inserted | 0 | 0 | 0 | 0 |
| Registered | 0 | 0 | 0 | 0 |
| Unregistered | 0 | 0 | 0 | 0 |
| Blocked | 0 | 0 | 0 | 3 |

SIM Client

Gateway: 1 (Registered)

Port: 36 (Unregistered)

| Name | Total | Registered | Unregistered |
|------|-------|------------|--------------|
| root | 36 | 0 | 36 |

AddPac Copyright © AddPac 1999-2018 All Rights Reserved. Version: 1.0.149873

Configuration

Contents

- Gateway
- Gateway Port Group & Rule
- Gateway Port Group
- Gateway Port Group & Rule Modify
- SIM Card Group
- SIM Cards
- SIM Card Group Modify
- SIM Server
- SIM Server Modify
- Carrier
- Carrier SIM Card
- Carrier Modify

Configuration : Gateway

| Name | Description | Status | IP Address | Port Count |
|---------------|--------------------|------------|---------------|------------|
| default group | default group desc | Registered | 172.17.108.30 | 36 |
| root | | | | |

The interface also includes a left-hand navigation menu with options like Home, Configuration, Gateway, Gateway Port Group & Rule, SIM Card Group, SIM Server, Carrier, Monitoring, and System. At the bottom, there are social media links for LinkedIn, Facebook, and YouTube, along with the AddPac logo and version information (1.0.140825).

Configuration : Gateway Port Group & Rule

| Ports | Modify | Delete | Name | Description | Port Count | Date Created |
|-------|--------|--------|----------|-------------|------------|---------------------|
| 1 | | | ALL port | | 36 | 2016-09-20 20:44:11 |

The interface includes a left sidebar with navigation options: Home, Configuration, Gateway, Gateway Port Group & Rule, SIM Card Group, SIM Server, Carrier, Monitoring, and System. Below the sidebar are social media links for LinkedIn, Facebook, and YouTube, and a 'Getting Started' button. The footer contains the AddPac logo, copyright information (© AddPac 1999-2018 All Rights Reserved), and the version number (1.0.149825).

Configuration : Gateway Port Group

Smart SIM Server Manager
www.addpac.com

Home Configuration Gateway Port

Port Group: [v] Clear Statistics Port Control: [v] Search: Port Group [v] ALL port [v] Refresh

| Port | Port Group | Description | IMEI | Configuration | | | | Status | | | Rotate Information | | Mobile Information | | Statistics | | SMS Statistics | |
|------|------------|-------------|----------------|----------------|----------|------------|---------|----------------|-----------------|--------------|--------------------|------|--------------------|---------------|-----------------|--------------------|----------------|-------------------|
| | | | | SIM Card Group | SIM Card | SIM Server | Carrier | Hardware Stati | Operation Stati | Admin Status | Call Duration | Type | Remain | Operator Name | Signal Strength | ASR(success/total) | ACD(sec) | Tx(success/total) |
| 0/0 | ALL port | | 35723607226... | | | | | Not Equipped | Unregistered | Unblocked | | None | - | 101 | 0 | | | |
| 0/1 | ALL port | | 35929074071... | ALI port | 1/15 | GSS1500... | | Not Equipped | Unregistered | Unblocked | | None | - | 101 | 0 | | | |
| 0/2 | ALL port | | 35183056415... | ALI port | 2/6 | GSS1500... | | Not Equipped | Unregistered | Unblocked | | None | - | 101 | 0 | | | |
| 0/3 | ALL port | | 44367733405... | ALI port | 3/10 | GSS1500... | | Not Equipped | Unregistered | Unblocked | | None | - | 101 | 0 | | | |
| 1/0 | ALL port | | | | | | | Not Equipped | Unregistered | Unblocked | | None | - | | 0 | | | |
| 1/1 | ALL port | | | | | | | Not Equipped | Unregistered | Unblocked | | None | - | | 0 | | | |
| 1/2 | ALL port | | | | | | | Not Equipped | Unregistered | Unblocked | | None | - | | 0 | | | |
| 1/3 | ALL port | | | | | | | Not Equipped | Unregistered | Unblocked | | None | - | | 0 | | | |
| 2/0 | ALL port | | | | | | | Not Equipped | Unregistered | Unblocked | | None | - | | 0 | | | |
| 2/1 | ALL port | | | | | | | Not Equipped | Unregistered | Unblocked | | None | - | | 0 | | | |
| 2/2 | ALL port | | | | | | | Not Equipped | Unregistered | Unblocked | | None | - | | 0 | | | |
| 2/3 | ALL port | | | | | | | Not Equipped | Unregistered | Unblocked | | None | - | | 0 | | | |
| 3/0 | ALL port | | | | | | | Not Equipped | Unregistered | Unblocked | | None | - | | 0 | | | |
| 3/1 | ALL port | | | | | | | Not Equipped | Unregistered | Unblocked | | None | - | | 0 | | | |
| 3/2 | ALL port | | | | | | | Not Equipped | Unregistered | Unblocked | | None | - | | 0 | | | |
| 3/3 | ALL port | | | | | | | Not Equipped | Unregistered | Unblocked | | None | - | | 0 | | | |
| 4/0 | ALL port | | 44018633505... | | | | | Not Equipped | Unregistered | Unblocked | | None | - | 101 | 0 | | | |
| 4/1 | ALL port | | 35290120153... | | | | | Not Equipped | Unregistered | Unblocked | | None | - | 101 | 0 | | | |
| 4/2 | ALL port | | 44174460016... | | | | | Not Equipped | Unregistered | Unblocked | | None | - | 101 | 0 | | | |
| 4/3 | ALL port | | 44389457730... | | | | | Not Equipped | Unregistered | Unblocked | | None | - | 101 | 0 | | | |
| 5/0 | ALL port | | | | | | | Not Equipped | Unregistered | Unblocked | | None | - | | 0 | | | |
| 5/1 | ALL port | | | | | | | Not Equipped | Unregistered | Unblocked | | None | - | | 0 | | | |
| 5/2 | ALL port | | | | | | | Not Equipped | Unregistered | Unblocked | | None | - | | 0 | | | |
| 5/3 | ALL port | | | | | | | Not Equipped | Unregistered | Unblocked | | None | - | | 0 | | | |
| 6/0 | ALL port | | | | | | | Not Equipped | Unregistered | Unblocked | | None | - | | 0 | | | |

Page 1 of 2 Total: 38

AddPac Copyright © AddPac 1999-2018 All Rights Reserved Version: 1.0.140931

Configuration : Gateway Port Group & Rule Modify

| | Name | Port |
|----|------|------|
| 1 | root | 0/0 |
| 2 | root | 0/1 |
| 3 | root | 0/2 |
| 4 | root | 0/3 |
| 5 | root | 1/0 |
| 6 | root | 1/1 |
| 7 | root | 1/2 |
| 8 | root | 1/3 |
| 9 | root | 2/0 |
| 10 | root | 2/1 |
| 11 | root | 2/2 |

The interface also includes a sidebar with navigation options like 'Home', 'Configuration', 'Gateway', 'SIM Card Group', and 'System'. A 'Description' box on the right explains that this is a mobile gateway port group for assigning SIM cards. The footer contains the AddPac logo, copyright information, and the version number 1.0.1405.0.

Configuration : SIM Card Group

| Cards | Modify | Delete | Name | Description | SIM Count | Date Created |
|-------|--------|--------|----------|-------------|-----------|---------------------|
| 1 | | | ALL port | | 128 | 2016-09-20 20:43:14 |

The interface includes a left-hand navigation menu with options: Home, Configuration (expanded), Gateway, Gateway Port Group & Rule, SIM Card Group (selected), SIM Server, and Carrier. Below the menu are sections for Monitoring, System, Getting Started, and social media links for LinkedIn, Facebook, and YouTube. The footer contains the AddPac logo, copyright information (© AddPac 1999-2018 All Rights Reserved), and the version number (1.0.146925).

Configuration : SIM Card Group Modify

Smart SIM Server Manager

Home
Configuration
Monitoring
System

Modify SIM Card Group

Apply Cancel

Name * All port

Description

Select SIM Cards

| Slot | 0 | 1 | 2 | 3 | 4 | 5 | 6 | 7 | 8 | 9 | 10 | 11 | 12 | 13 | 14 | 15 | 16 | 17 | 18 | 19 | 20 | 21 | 22 | 23 | 24 | 25 | 26 | 27 | 28 | 29 | 30 | 31 | |
|------------|---|---|---|---|---|---|---|---|---|---|----|----|----|----|----|----|----|----|----|----|----|----|----|----|----|----|----|----|----|----|----|----|--|
| GSS1500_02 | | | | | | | | | | | | | | | | | | | | | | | | | | | | | | | | | |
| 0 | | | | | | | | | | | | | | | | | | | | | | | | | | | | | | | | | |
| 1 | | | | | | | | | | | | | | | | | | | | | | | | | | | | | | | | | |
| 2 | | | | | | | | | | | | | | | | | | | | | | | | | | | | | | | | | |
| 3 | | | | | | | | | | | | | | | | | | | | | | | | | | | | | | | | | |

Description

This is GSM gateway port group for assigning SIM cards. The gateway port group can be logically grouped by spanning multiple gateways. One or more SIM card group can be allocated to this port group by assigning allocation rules.

Related Links

- SIM Card

AddPac Copyright © AddPac 1998-2018. All Rights Reserved. Version: 1.0.1482.0

Configuration : SIM Server

| | Modify | Delete | Name | Description | Status | IP Address | SIM Count |
|---|--------|--------|------------|---------------|------------|------------|-----------|
| 1 | | | GSS1500_G2 | default array | Registered | 0.0.0.0 | 128 |

The interface also includes a sidebar with navigation options: Home, Configuration (with sub-items: Gateway, Gateway Port Group & Rule, SIM Card Group, SIM Server, Carrier), Monitoring, and System. There are also social media links for LinkedIn, Facebook, and YouTube, and a 'Getting Started' button. The footer contains the AddPac logo, copyright information (© AddPac 1999-2018 All Rights Reserved), and the version number (1.0.140825).

Configuration : SIM Server Modify

Smart SIM Server Manager
www.addpac.com

Home
Configuration
Gateway
Gateway Port Group & Rule
SIM Card Group
SIM Server
Carrier
Monitoring
System

Getting Started GO
LinkedIn
facebook
YouTube

Modify SIM Server

Apply Cancel

| Section | Field | Value | Actions |
|-------------|-------------|---------------|----------|
| General | Name * | GSS1500_G2 | |
| | Description | default array | |
| | ID * | root | Check ID |
| | Password * | ***** | |
| Information | IP Address | 0.0.0.0 | |
| | Max Port | 128 | |
| | MAC Address | | |

Description

This is a SIM server which has lots of SIM (Subscriber Identification Module) cards. Multiple SIM servers can be added by stacking and a Master SIM server has a role of saving configuration and managing all SIM cards of Slave SIM servers as well as Master SIM server.

AddPac
Copyright © AddPac 1999-2018 All Rights Reserved
Version: 1.0-140825

Configuration : Carrier

| Cards | Modify | Delete | Name | Description | SIM Count | Date Created |
|-------|--------|--------|----------|-------------|-----------|---------------------|
| 1 | | | All port | | 25 | 2016-09-20 20:45:22 |

The interface includes a left sidebar with navigation options: Home, Configuration (with sub-items: Gateway, Gateway Port Group & Rule, SIM Card Group, SIM Server, Carrier), Monitoring, and System. Below the sidebar are social media links for LinkedIn, Facebook, and YouTube, and a 'Getting Started' button. The footer contains the AddPac logo, copyright information (© AddPac 1999-2018 All Rights Reserved), and the version number (1.0.140825).

Configuration : Carrier SIM Card

Smart SIM Server Manager
www.addpac.com

Home

Configuration

SIM Cards

SIM Card Group: Carrier: Clear SIM Control: USSD Service

Search: SIM Card Group: All port Refresh

| Card | Description | SIM Server | SIM Card Group | Carrier | IMEI | Assigned OI/W | Assigned Port | Hardware Status | Operation Status | Admin Status | Call Duration | SIM Fail Count | Duration(min) | Prepaid Balance | Latest Reply Date | Quota | Remain | ASR(Success/Total) | ACD(sec) |
|------|-------------|------------|----------------|----------|------|---------------|---------------|-----------------|------------------|--------------|---------------|----------------|---------------|-----------------|-------------------|-------|--------|--------------------|----------|
| 010 | | GSS15... | All port | All port | | | | Not Equipped | Idle | Unblocked | | 0 | | | | 100 | 0.0% | (0/25) | |
| 011 | | GSS15... | All port | All port | | | | Not Equipped | Idle | Unblocked | | 0 | | | | 100 | 0.0% | (0/25) | |
| 012 | | GSS15... | All port | All port | | | | Not Equipped | Idle | Unblocked | | 0 | | | | 100 | 0.0% | (0/24) | |
| 013 | | GSS15... | All port | All port | | | | Not Equipped | Idle | Unblocked | | 0 | | | | 100 | 0.0% | (0/44) | |
| 014 | | GSS15... | All port | All port | | | | Not Equipped | Idle | Unblocked | | 0 | | | | 100 | 0.0% | (0/25) | |
| 015 | | GSS15... | All port | All port | | | | Not Equipped | Idle | Unblocked | | 0 | | | | 100 | 0.0% | (0/26) | |
| 016 | | GSS15... | All port | All port | | | | Not Equipped | Idle | Unblocked | | 0 | | | | 100 | 0.0% | (0/24) | |
| 017 | | GSS15... | All port | All port | | | | Not Equipped | Idle | Unblocked | | 0 | | | | 100 | 0.0% | (0/25) | |
| 018 | | GSS15... | All port | All port | | | | Not Equipped | Idle | Unblocked | | 0 | | | | 100 | 0.0% | (0/25) | |
| 019 | | GSS15... | All port | All port | | | | Not Equipped | Idle | Unblocked | | 0 | | | | 100 | 0.0% | (0/25) | |
| 020 | | GSS15... | All port | All port | | | | Not Equipped | Idle | Unblocked | | 0 | | | | 100 | 0.0% | (0/25) | |
| 021 | | GSS15... | All port | All port | | | | Not Equipped | Idle | Unblocked | | 0 | | | | 100 | 0.0% | (0/25) | |
| 022 | | GSS15... | All port | All port | | | | Not Equipped | Idle | Unblocked | | 0 | | | | 100 | 0.0% | (0/25) | |
| 023 | | GSS15... | All port | All port | | | | Not Equipped | Idle | Unblocked | | 0 | | | | 100 | 0.0% | (0/25) | |
| 024 | | GSS15... | All port | All port | | | | Not Equipped | Idle | Unblocked | | 0 | | | | 100 | 0.0% | (0/26) | |
| 025 | | GSS15... | All port | All port | | | | Not Equipped | Idle | Unblocked | | 0 | 30 | | | 100 | 7.4% | (2/27) | 15 |

Page 1 of 6 Total: 128

AddPac Copyright © AddPac 1999-2018 All Rights Reserved Version: 1.0.140923

Configuration : Carrier Modify

Smart SIM Server Manager
www.addpac.com

Modify Carrier
Apply Cancel

General

Name * All port

Description

USSD Setting

Balance String

My Phone Number Query String

Use Voice Quota

Voice Quota 100

First Charge 10

Second Charge 10

Management Quota 150

Use SMS Quota

SMS Quota 100

Use Management SMS Quota

SMS Quota 100

Transmit Period 100 (min)

Content

Restore Policy N/A

Inter Call Idle Interval 100 (sec)

Management Call Max Connection Time 100 (sec)

Block Policy

Block SIM if CCF(consecutive call fail) count exceeds 30

Define COD (short call duration) as 10 seconds and block if COD count exceeds 30

Description

This is a carrier related settings and policies. This carrier policy can be applied to each SIM card by assigning carrier at SIM card setting menu.

AddPac Copyright © AddPac 1999-2018 All Rights Reserved Version: 1.0.149825

Monitoring

Contents

- Gateway
- GSM Gateway Port
- SIM Card
- USSD Service : Assign Gateway Port
- USSD Service : Request Register
- SIM Data Traffic
- Human Behavior Statistic

Monitoring : Gateway

Smart SIM Server Manager
www.addpac.com

Home
Configuration
Monitoring
System
Getting Started
Linked in
facebook
YouTube

Gateway
Clear Statistics
Gateway Group: All Refresh

| Port | Name | Gateway Group | IP Address | Status | Established Calls | SIM Card | | | Statistics | | SMS Statistics | |
|------|------|---------------|---------------|-----------|-------------------|--------------|----------|------------|-------------------|----------|------------------|-----------|
| | | | | | | Total(Equip) | Assigned | Registered | ASR(successtotal) | ACD(sec) | Tx(successtotal) | Rx(total) |
| 1 | root | default group | 172.17.108.20 | Connected | | 36 (4) | 3 | | | | | |

Page 1 of 1
AddPac
Copyright © AddPac 1999-2010 All Rights Reserved
Version 1.0.140002
Total: 1

Monitoring : Gateway Port

Smart SIM Server Manager
www.addpac.com

Home Configuration Gateway Port

Port Group: ALL port Clear Statistics Port Control

Search: Port Group ALL port Refresh

| Port | Port Group | Description | IMEI | Configuration | | | | Status | | | | Rotate Information | | Mobile Information | | Statistics | | SMS Statistics | |
|------|------------|-------------|----------------|----------------|----------|------------|---------|----------------|-----------------|--------------|---------------|--------------------|--------|--------------------|-----------------|--------------------|----------|-------------------|-----------|
| | | | | SIM Card Group | SIM Card | SIM Server | Carrier | Hardware Stati | Operation Stati | Admin Status | Call Duration | Type | Remain | Operator Name | Signal Strength | ASR(success/total) | ACD(sec) | Tx(success/total) | Rx(total) |
| 0/0 | ALL port | | 35723607226... | | | | | Not Equipped | Unregistered | Unblocked | | None | - | 101 | 0 | | | | |
| 0/1 | ALL port | | 35929074071... | ALL port | 1/15 | QSS1500... | | Not Equipped | Unregistered | Unblocked | | None | - | 101 | 0 | | | | |
| 0/2 | ALL port | | 35183056415... | ALL port | 2/6 | QSS1500... | | Not Equipped | Unregistered | Unblocked | | None | - | 101 | 0 | | | | |
| 0/3 | ALL port | | 44367733405... | ALL port | 3/10 | QSS1500... | | Not Equipped | Unregistered | Unblocked | | None | - | 101 | 0 | | | | |
| 1/0 | ALL port | | | | | | | Not Equipped | Unregistered | Unblocked | | None | - | | 0 | | | | |
| 1/1 | ALL port | | | | | | | Not Equipped | Unregistered | Unblocked | | None | - | | 0 | | | | |
| 1/2 | ALL port | | | | | | | Not Equipped | Unregistered | Unblocked | | None | - | | 0 | | | | |
| 1/3 | ALL port | | | | | | | Not Equipped | Unregistered | Unblocked | | None | - | | 0 | | | | |
| 2/0 | ALL port | | | | | | | Not Equipped | Unregistered | Unblocked | | None | - | | 0 | | | | |
| 2/1 | ALL port | | | | | | | Not Equipped | Unregistered | Unblocked | | None | - | | 0 | | | | |
| 2/2 | ALL port | | | | | | | Not Equipped | Unregistered | Unblocked | | None | - | | 0 | | | | |
| 2/3 | ALL port | | | | | | | Not Equipped | Unregistered | Unblocked | | None | - | | 0 | | | | |
| 3/0 | ALL port | | | | | | | Not Equipped | Unregistered | Unblocked | | None | - | | 0 | | | | |
| 3/1 | ALL port | | | | | | | Not Equipped | Unregistered | Unblocked | | None | - | | 0 | | | | |
| 3/2 | ALL port | | | | | | | Not Equipped | Unregistered | Unblocked | | None | - | | 0 | | | | |
| 3/3 | ALL port | | | | | | | Not Equipped | Unregistered | Unblocked | | None | - | | 0 | | | | |
| 4/0 | ALL port | | 44018633505... | | | | | Not Equipped | Unregistered | Unblocked | | None | - | 101 | 0 | | | | |
| 4/1 | ALL port | | 35290120153... | | | | | Not Equipped | Unregistered | Unblocked | | None | - | 101 | 0 | | | | |
| 4/2 | ALL port | | 44174460016... | | | | | Not Equipped | Unregistered | Unblocked | | None | - | 101 | 0 | | | | |
| 4/3 | ALL port | | 44389457730... | | | | | Not Equipped | Unregistered | Unblocked | | None | - | 101 | 0 | | | | |
| 5/0 | ALL port | | | | | | | Not Equipped | Unregistered | Unblocked | | None | - | | 0 | | | | |
| 5/1 | ALL port | | | | | | | Not Equipped | Unregistered | Unblocked | | None | - | | 0 | | | | |
| 5/2 | ALL port | | | | | | | Not Equipped | Unregistered | Unblocked | | None | - | | 0 | | | | |
| 5/3 | ALL port | | | | | | | Not Equipped | Unregistered | Unblocked | | None | - | | 0 | | | | |
| 6/0 | ALL port | | | | | | | Not Equipped | Unregistered | Unblocked | | None | - | | 0 | | | | |

Page 1 of 2 Total: 38

AddPac Copyright © AddPac 1999-2018 All Rights Reserved Version: 1.0.140931

Monitoring : SIM Card

Smart SIM Server Manager
www.addpac.com

Home Configuration SIM Cards

SIM Card Group: Carrier: Clear SIM Control: USSD Service

Search: SIM Card Group: All port Refresh

| Card | Description | Configuration | | | | Status | | | Mobile Information | | | Postpaid Quota(min) | | Statistics | | | | | |
|------|-------------|---------------|----------------|----------|------|-------------|---------------|----------------|--------------------|--------------|---------------|---------------------|---------------|-----------------|-------------------|-------|--------|--------------------|----------|
| | | SIM Server | SIM Card Group | Carrier | IMEI | Assigned GW | Assigned Port | Hardware State | Operation State | Admin Status | Call Duration | SIM Fail Count | Duration(min) | Prepaid Balance | Latest Reply Date | Quota | Remain | ASR(success/total) | ACD(sec) |
| 00 | | GSS15... | ALI port | All port | | | Not Equipped | Idle | Unblocked | | 0 | | | | 100 | 100 | 0.0% | (0/25) | |
| 01 | | GSS15... | ALI port | All port | | | Not Equipped | Idle | Unblocked | | 0 | | | | 100 | 100 | 0.0% | (0/25) | |
| 02 | | GSS15... | ALI port | All port | | | Not Equipped | Idle | Unblocked | | 0 | | | | 100 | 100 | 0.0% | (0/24) | |
| 03 | | GSS15... | ALI port | All port | | | Not Equipped | Idle | Unblocked | | 0 | | | | 100 | 100 | 0.0% | (0/44) | |
| 04 | | GSS15... | ALI port | All port | | | Not Equipped | Idle | Unblocked | | 0 | | | | 100 | 100 | 0.0% | (0/25) | |
| 05 | | GSS15... | ALI port | All port | | | Not Equipped | Idle | Unblocked | | 0 | | | | 100 | 100 | 0.0% | (0/26) | |
| 06 | | GSS15... | ALI port | All port | | | Not Equipped | Idle | Unblocked | | 0 | | | | 100 | 100 | 0.0% | (0/37) | |
| 07 | | GSS15... | ALI port | All port | | | Not Equipped | Idle | Unblocked | | 0 | | | | 100 | 100 | 0.0% | (0/24) | |
| 08 | | GSS15... | ALI port | All port | | | Not Equipped | Idle | Unblocked | | 0 | | | | 100 | 100 | 0.0% | (0/25) | |
| 09 | | GSS15... | ALI port | All port | | | Not Equipped | Idle | Unblocked | | 0 | | | | 100 | 100 | 0.0% | (0/25) | |
| 010 | | GSS15... | ALI port | All port | | | Not Equipped | Idle | Unblocked | | 0 | | | | 100 | 100 | 0.0% | (0/25) | |
| 011 | | GSS15... | ALI port | All port | | | Not Equipped | Idle | Unblocked | | 0 | | | | 100 | 100 | 0.0% | (0/25) | |
| 012 | | GSS15... | ALI port | All port | | | Not Equipped | Idle | Unblocked | | 0 | | | | 100 | 100 | 0.0% | (0/25) | |
| 013 | | GSS15... | ALI port | All port | | | Not Equipped | Idle | Unblocked | | 0 | | | | 100 | 100 | 0.0% | (0/25) | |
| 014 | | GSS15... | ALI port | All port | | | Not Equipped | Idle | Unblocked | | 0 | | | | 100 | 100 | 0.0% | (0/26) | |
| 015 | | GSS15... | ALI port | All port | | | Not Equipped | Idle | Unblocked | | 0 | 30 | | | 100 | 100 | 7.4% | (2/27) | 15 |
| 016 | | GSS15... | ALI port | All port | | | Not Equipped | Idle | Unblocked | | 0 | | | | 100 | 100 | | | |
| 017 | | GSS15... | ALI port | All port | | | Not Equipped | Idle | Unblocked | | 0 | | | | 100 | 100 | | | |
| 018 | | GSS15... | ALI port | All port | | | Not Equipped | Idle | Unblocked | | 0 | | | | 100 | 100 | | | |
| 019 | | GSS15... | ALI port | All port | | | Not Equipped | Idle | Unblocked | | 0 | | | | 100 | 100 | | | |
| 020 | | GSS15... | ALI port | All port | | | Not Equipped | Idle | Unblocked | | 0 | | | | 100 | 100 | | | |
| 021 | | GSS15... | ALI port | All port | | | Not Equipped | Idle | Unblocked | | 0 | | | | 100 | 100 | | | |
| 022 | | GSS15... | ALI port | All port | | | Not Equipped | Idle | Unblocked | | 0 | | | | 100 | 100 | | | |
| 023 | | GSS15... | ALI port | All port | | | Not Equipped | Idle | Unblocked | | 0 | | | | 100 | 100 | | | |
| 024 | | GSS15... | ALI port | All port | | | Not Equipped | Idle | Unblocked | | 0 | | | | 100 | 100 | | | |

Page 1 of 0 Total: 128

AddPac Copyright © AddPac, 1999-2018 All Rights Reserved Version: 1.0.14802

Monitoring : USSD Service

| No. | Card | Carrier | Assigned O/W | Status | USSD Code | Modify | Send USSD | USSD Reply | Request Status | Latest Reply Date |
|-----|-------------------|---------|--------------|--------|-----------|--------|-----------|------------|----------------|-------------------|
| 1 | 1/8 (GSS1500_G2) | | | Idle | | | | | | |
| 2 | 1/12 (GSS1500_G2) | | | Idle | | | | | | |
| 3 | 1/17 (GSS1500_G2) | | | Idle | | | | | | |

Monitoring : USSD Service : Assign Gateway Port

| No. | Card | Carrier | Assigned GIW | Status | USSD Code | Mapdy | Send USSD | USSD Reply | Request Status | Latest Reply Date |
|-----|-------------------|---------|--------------|--------|-----------|-------|-----------|------------|----------------|-------------------|
| 1 | 1/8 (G551500_G2) | | | Idle | | | | | | |
| 2 | 1/12 (G551500_G2) | | | Idle | | | | | | |
| 3 | 1/17 (G551500_G2) | | | Idle | | | | | | |

| Port | Status |
|--------------|-------------|
| 1 7/2 (root) | Registering |
| 2 7/3 (root) | Registering |

| Port | Status |
|--------------|--------|
| 1 7/0 (root) | |
| 2 7/1 (root) | |

Monitoring : USSD Service : Request Register

| SIM Card | | | | USSD Service | | | | | | |
|----------|-------------------|---------|--------------|--------------|-----------|--------|-----------|------------|----------------|-------------------|
| No. | Card | Carrier | Assigned G/W | Status | USSD Code | Modify | Send USSD | USSD Reply | Request Status | Latest Reply Date |
| 1 | 1/8 (GSS1500_G2) | | 7/0 (root) | Registering | | | | | | |
| 2 | 1/12 (GSS1500_G2) | | | Idle | | | | | | |
| 3 | 1/17 (GSS1500_G2) | | | Idle | | | | | | |

Monitoring : SIM Data Traffic

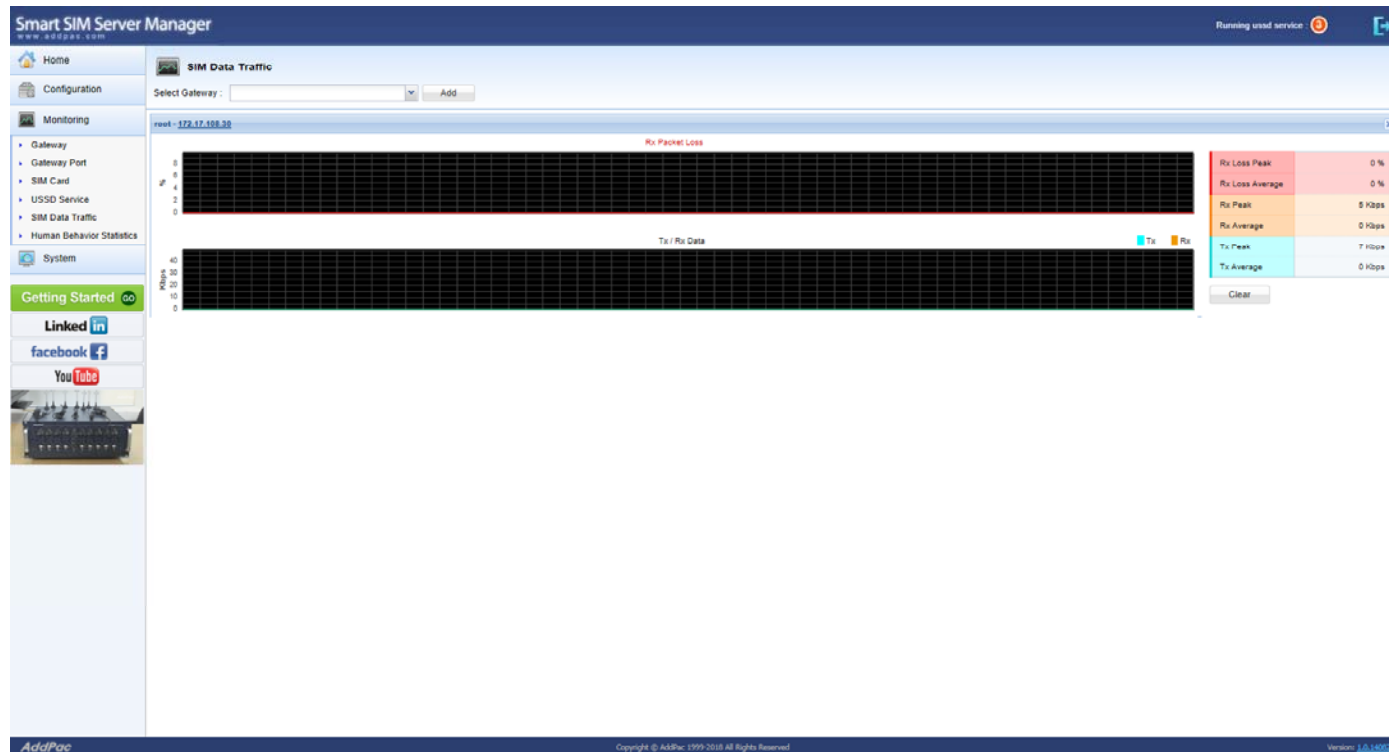

Monitoring : Human Behavior Statistic

Smart SIM Server Manager Running ussd service

Home Configuration Monitoring

Human Behavior Statistics

Search: Gateway root Refresh Clear Statistics

| Port | Carrier | Assigned O/W | Active Call | | | Call | | | Outbound Call | | | Inbound Call | | | SMS | | | | |
|--------------------------|---------|--------------|-------------|----------|-------|---------|-----|---------|---------------|----------------|---------------|----------------|-------|-------|---------|----------|--------------|-----------|---|
| | | | Direction | Duration | Quota | Remains | Try | Success | A/VO Duration | Total Duration | A/VO Duration | Total Duration | Total | Quota | Remains | Try(out) | Success(out) | Total(in) | |
| <input type="checkbox"/> | 0/0 | All port | | | 150 | 0 | 0 | 0 | | | | | | | 100 | 0 | 0 | 0 | 0 |
| <input type="checkbox"/> | 0/1 | All port | | | 150 | 0 | 0 | 0 | | | | | | | 100 | 0 | 0 | 0 | 0 |
| <input type="checkbox"/> | 0/2 | All port | | | 150 | 0 | 0 | 0 | | | | | | | 100 | 0 | 0 | 0 | 0 |
| <input type="checkbox"/> | 0/3 | All port | | | 150 | 0 | 0 | 0 | | | | | | | 100 | 0 | 0 | 0 | 0 |
| <input type="checkbox"/> | 0/4 | All port | | | 150 | 0 | 0 | 0 | | | | | | | 100 | 0 | 0 | 0 | 0 |
| <input type="checkbox"/> | 0/5 | All port | | | 150 | 0 | 0 | 0 | | | | | | | 100 | 0 | 0 | 0 | 0 |
| <input type="checkbox"/> | 0/6 | All port | | | 150 | 0 | 0 | 0 | | | | | | | 100 | 0 | 0 | 0 | 0 |
| <input type="checkbox"/> | 0/7 | All port | | | 150 | 0 | 0 | 0 | | | | | | | 100 | 0 | 0 | 0 | 0 |
| <input type="checkbox"/> | 0/8 | All port | | | 150 | 0 | 0 | 0 | | | | | | | 100 | 0 | 0 | 0 | 0 |
| <input type="checkbox"/> | 0/9 | All port | | | 150 | 0 | 0 | 0 | | | | | | | 100 | 0 | 0 | 0 | 0 |
| <input type="checkbox"/> | 0/10 | All port | | | 150 | 0 | 0 | 0 | | | | | | | 100 | 0 | 0 | 0 | 0 |
| <input type="checkbox"/> | 0/11 | All port | | | 150 | 0 | 0 | 0 | | | | | | | 100 | 0 | 0 | 0 | 0 |
| <input type="checkbox"/> | 0/12 | All port | | | 150 | 0 | 0 | 0 | | | | | | | 100 | 0 | 0 | 0 | 0 |
| <input type="checkbox"/> | 0/13 | All port | | | 150 | 0 | 0 | 0 | | | | | | | 100 | 0 | 0 | 0 | 0 |
| <input type="checkbox"/> | 0/14 | All port | | | 150 | 0 | 0 | 0 | | | | | | | 100 | 0 | 0 | 0 | 0 |
| <input type="checkbox"/> | 0/15 | All port | | | 150 | 0 | 0 | 0 | | | | | | | 100 | 0 | 0 | 0 | 0 |
| <input type="checkbox"/> | 0/16 | All port | | | 150 | 0 | 0 | 0 | | | | | | | 100 | 0 | 0 | 0 | 0 |
| <input type="checkbox"/> | 0/17 | All port | | | 150 | 0 | 0 | 0 | | | | | | | 100 | 0 | 0 | 0 | 0 |
| <input type="checkbox"/> | 0/18 | All port | | | 150 | 0 | 0 | 0 | | | | | | | 100 | 0 | 0 | 0 | 0 |
| <input type="checkbox"/> | 0/19 | All port | | | 150 | 0 | 0 | 0 | | | | | | | 100 | 0 | 0 | 0 | 0 |
| <input type="checkbox"/> | 0/20 | All port | | | 150 | 0 | 0 | 0 | | | | | | | 100 | 0 | 0 | 0 | 0 |
| <input type="checkbox"/> | 0/21 | All port | | | 150 | 0 | 0 | 0 | | | | | | | 100 | 0 | 0 | 0 | 0 |
| <input type="checkbox"/> | 0/22 | All port | | | 150 | 0 | 0 | 0 | | | | | | | 100 | 0 | 0 | 0 | 0 |
| <input type="checkbox"/> | 0/23 | All port | | | 150 | 0 | 0 | 0 | | | | | | | 100 | 0 | 0 | 0 | 0 |
| <input type="checkbox"/> | 0/24 | All port | | | 150 | 0 | 0 | 0 | | | | | | | 100 | 0 | 0 | 0 | 0 |

Page 1 of 0 Total: 120

AddPac Copyright © AddPac, 1999-2010 All Rights Reserved Version: JA.15002

System

Contents

- Global Setting
- Event History
- Call History
- Administrator
- Backup & Restore

System : Global Setting

| Category | Event (on/off) |
|---|--|
| Device | <input type="checkbox"/> Device up |
| | <input type="checkbox"/> Device down |
| | <input type="checkbox"/> Slot equip |
| | <input type="checkbox"/> Slot un-equip |
| | <input type="checkbox"/> SIM card attach |
| Schedule | <input type="checkbox"/> SIM card detach |
| | <input type="checkbox"/> SIM card register |
| | <input type="checkbox"/> SIM card un-register |
| | <input type="checkbox"/> EN changed |
| | <input type="checkbox"/> SIM card assign |
| | <input type="checkbox"/> SIM card unassign |
| | <input type="checkbox"/> SIM card over quota |
| | <input type="checkbox"/> SIM card CCF |
| | <input type="checkbox"/> sim card RCD |
| | <input type="checkbox"/> SIM card operation fail |
| <input type="checkbox"/> SIM card restore | |

| Category | Event (on/off) |
|-----------|---|
| SIM Block | <input type="checkbox"/> SIM card Over Quota |
| | <input type="checkbox"/> SIM card CCF (Consecutive Call Fail) |
| | <input type="checkbox"/> SIM card SCD (Short Call Duration) |

System : Event History

Smart SIM Server Manager
www.addpac.com

Running used service: 3

Event History

From: 2018-05-14 To: 2018-05-21 Type: Description Search Word: Search Advanced Search Ack Events

| Event Time | Level | Category | Type | Port Information | | Card Information | | Description | Operator |
|--------------------|-------|----------|------|------------------|------------|------------------|----------------|-------------|----------|
| | | | | Port | Port Group | SIM Card | SIM Card Group | | |
| No data to display | | | | | | | | | |

Page 1 of 0

AddPac Copyright © AddPac 1999-2018 All Rights Reserved Version: 2.0.1490

System : Call History

Smart SIM Server Manager
www.addpac.com

Running ussd service

Home
Configuration
Monitoring
System

Call History

From: 2018-05-14 To: 2018-05-21 Type: Call Type Search Word: Search Advanced Search

| Start Time | Established Time | Duration | Caller | Called | Type | Port Information | | Card Information | | Reason |
|------------|------------------|----------|--------|--------|------|------------------|------|------------------|------|--------|
| | | | | | | Gateway | Port | SIM Server | Port | |

Getting Started
Linked
facebook
YouTube

Page 1 of 0

No data to display

AddPac Copyright © AddPac, 1999-2018 All Rights Reserved. Version: 1.0.14953

System : Administrator

| Modify | Delete | ID | Name | Level | Description | Date Created |
|--------|--------|------|-----------------------|---------------|-------------|---------------------|
| | | root | default administrator | Administrator | | 2014-06-21 15:25:35 |

At the bottom of the page, there is a footer with the AddPac logo, copyright information (Copyright © AddPac 1999-2015 All Rights Reserved), and the version number (Version 1.0.1000).

System : Backup & Restore

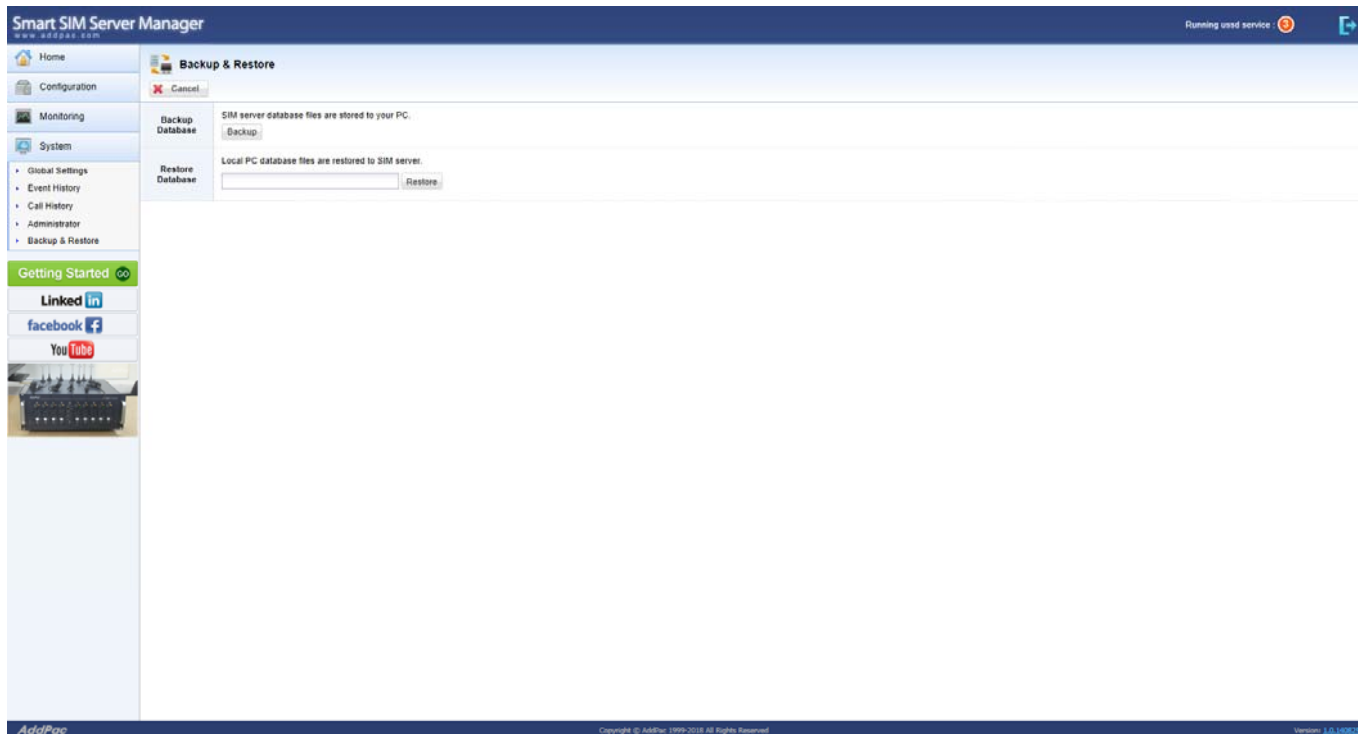

SIM Server Series

Thank you!

AddPac Technology Co., Ltd.
Sales and Marketing

Phone +82.2.568.3848 (KOREA)

FAX +82.2.568.3847 (KOREA)

E-mail sales@addpac.com