

# AP-VAC200

## IP Video Door Phone

High Performance Fingerprint Recognition IP Video Door Phone Solution

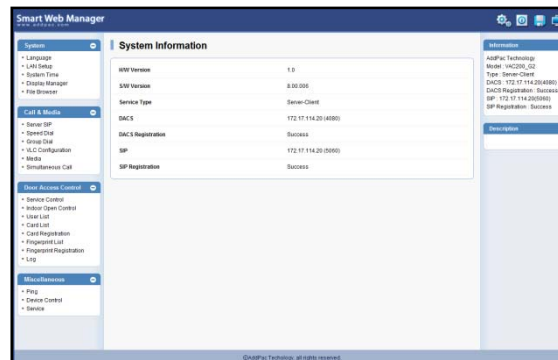

Smart Web Manager

**AddPac**

**AddPac Technology**

Sales and Marketing

# Contents

- Network Diagram
- Smart Web Manager for Administrator  
(관리자 웹 설정 모드)
  - Main Screen
  - System
  - Call & Media
  - Door Access Control
  - Miscellaneous
- Smart Web Manager for Operator  
(일반사용자 웹 설정 모드)

# Network Diagram (네트워크 망 구성도)

## Integrated Door Access Control and Call Control

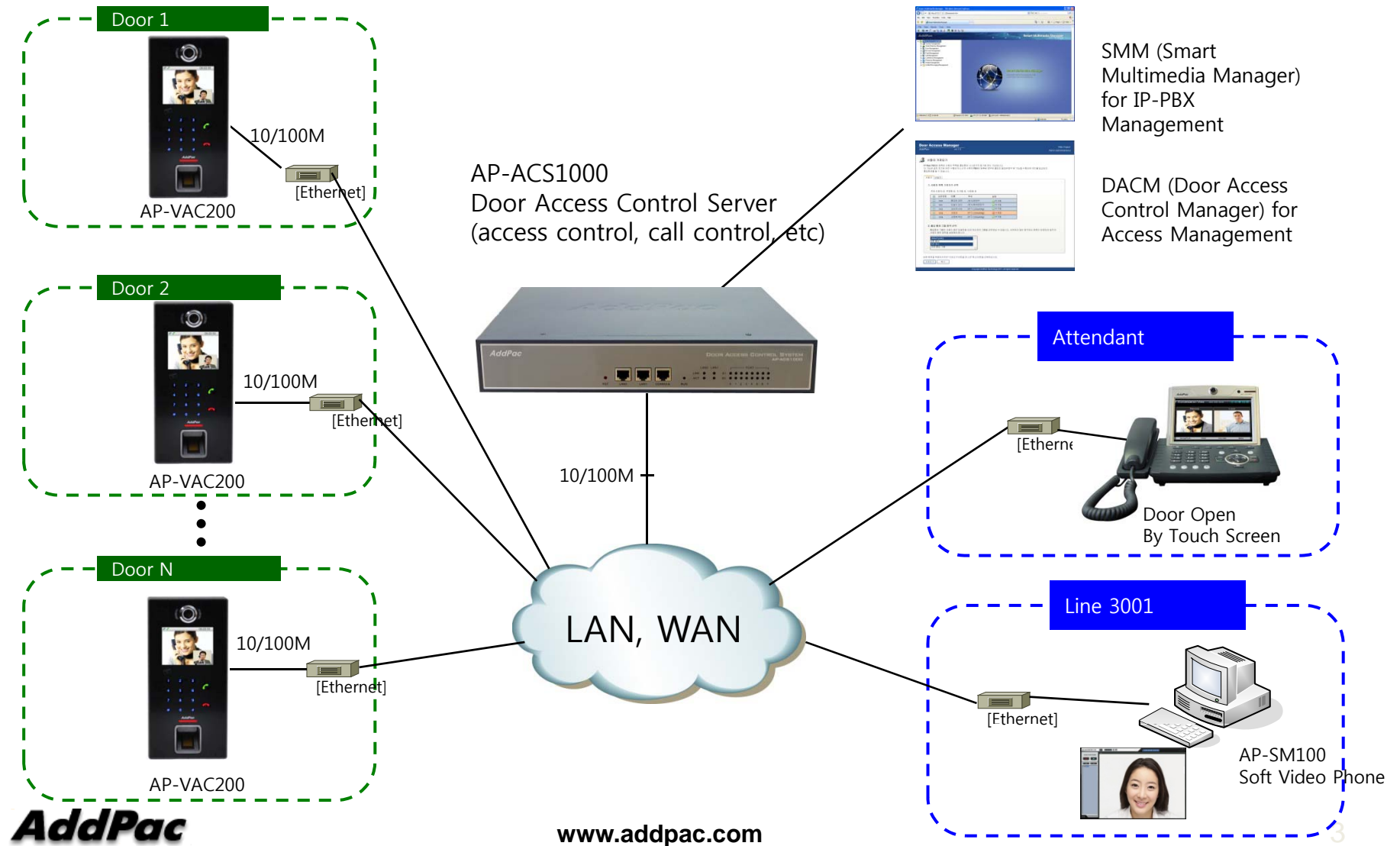

# Smart Web Manager for Administrator (관리자 웹 설정 모드)

# Contents (목차)

- Main Screen (메인 화면)
- System (시스템)
  - Language, LAN Setup, System time, Display Manager, File Browser
- Call & Media (SIP 호처리 및 미디어 관련 설정)
  - Server SIP, Speed Dial, Group Dial, VLC Configuration, Media
- Door Access Control (출입문 제어 설정)
  - Service Control, Indoor Open Control, User List, User Registration  
RF Card List, RF Card Registration, Fingerprint List,  
Fingerprint Registration, Log, License
- Miscellaneous (기타 부가 기능)
  - Ping, Device Control, Service

# System Information (Main Screen : 메인 화면)

System Information	
H/W Version	1.0
S/W Version	8.00.006
Service Type	Server-Client
DACS	172.17.114.20 (4080)
DACS Registration	Success
SIP	172.17.114.20 (5060)
SIP Registration	Success

**Main Menu**  
For easy system setup, Provide the various menu and category

**System Information**  
Display the AP-VAC200 system information like as H/W, S/W Version, SIP Registration Status, etc

**Tool Bar**  
Provide frequently used tool like as system update, configuration backup, Initialization, restart, telnet

**Information**  
Display the current system version and status summary

**Description**  
Display the help message if you move mouse over main menu

©AddPac Technology. all rights reserved.

# System – Language (언어 설정)

Smart Web Manager  
www.addpac.com

**System**

- Language
- LAN Setup
- System Time
- Display Manager
- File Browser

**Call & Media**

- Server SIP
- Speed Dial
- Group Dial
- VLC Configuration
- Media
- Simultaneous Call

**Configure Language**

Korean

English

Apply

**Language Selection**  
Korean, English

Currently we just support two language only, but we can implement some specific language according to customer requirements.

**Information**

AddPac Technology  
Model : VAC200\_G2  
Type : Server-Client  
DACS : 172.17.114.20(4080)  
DACS Registration : Success  
SIP : 172.17.114.20(5060)  
SIP Registration : Success

**Description**

Choose the basic language to be applied. English is set at default.

# System – LAN Setup (LAN 설정)

**Host Name**  
Create a representative name for the site to be installed

**Static IP**  
This is Static IP Mode. Specify the addressed IP from the service provider

**DHCP**  
This is Dynamic IP mode which is set at default. The IP can addressed from the external DHCP server.

**VLAN**  
Configure VLAN mode and ID.

# System – System time (시스템 타임 설정)

**Smart Web Manager**  
www.addpac.com

**System Time**

System Time ⓘ 5 Month 16 Day 2013 Year 13 Hour 13 Minute 24 Second

✓ Apply ✓ DACS Synchronize

**System Time**  
Current Local Time setting  
Support DACS(Door Access Control Server) Server and Synchronize

**Information**  
AddPac Technology  
Model : VAC200\_G2  
Type : Server-Client  
DACS : 172.17.114.20(4080)  
DACS Registration : Success  
SIP : 172.17.114.20(5060)  
SIP Registration : Success

**Description**  
Setting the device time

# System – Display Manager(1), LCD 화면 관리

**Smart Web Manager**  
www.addpac.com

**System**

- Language
- LAN Setup
- System Time
- Display Manager**
- File Browser

**Call & Media**

- Server SIP
- Speed Dial
- Group Dial
- VLC Configuration
- Media
- Simultaneous Call

**Door Access Control**

- Service Control
- Indoor Open Control
- User List
- Card List
- Card Registration
- Fingerprint List
- Fingerprint Registration
- Log

**Miscellaneous**

- Ping
- Device Control
- Service

**Display Manager**

Wallpaper

Directory : /home2/image/

Image	Name	Size	Last Modified	Sequence	Duration
	main_kr_green.jpg	83.0K	2013-Mar-25 07:41:02	2	0
	main_green.jpg	82.5K	2013-Mar-25 07:41:02	2	0

Apply

**Font & Output Message**

Font File

Name	Size	Last Modified
NanumPen.ttf	3.3M	2013-Apr-17 14:13:08
NanumMyeongjoExtraBold.ttf	4.5M	2013-Apr-17 14:13:06
NanumMyeongjoBold.ttf	4.4M	2013-Apr-17 14:13:03
NanumMyeongjo.ttf	3.6M	2013-Apr-17 14:13:00
NanumGothicExtraBold.ttf	3.9M	2013-Apr-17 14:12:57
NanumGothicBold.ttf	4.0M	2013-Apr-17 14:12:55
NanumGothic.ttf	4.1M	2013-Apr-17 14:12:52
NanumBrush.ttf	3.5M	2013-Apr-17 14:12:49

Output Message File

Message File Directory : /home2/fonts/

**Information**

AddPac Technology  
Model : VAC200\_G2  
Type : Server-Client  
DACS : 172.17.114.20(4080)  
DACS Registration : Success  
SIP : 172.17.114.20(5060)  
SIP Registration : Success

**Description**

Setup device Invitation  
Message, Font, Menu Entrance  
Password

**Wall Paper**  
Idle Screen Image of Video Door Phone is changeable.

# System – Display Manager(2)

**Font & Output Message Setup for Display Font & Output Message**

Font File			Font File Directory : /home2/fonts/
	Name	Size	Last Modified
<input type="radio"/>	NanumPen.ttf	3.3M	2013-Apr-17 14:13:08
<input type="radio"/>	NanumMyeongjoExtraBold.ttf	4.5M	2013-Apr-17 14:13:06
<input type="radio"/>	NanumMyeongjoBold.ttf	4.4M	2013-Apr-17 14:13:03
<input type="radio"/>	NanumMyeongjo.ttf	3.6M	2013-Apr-17 14:13:00
<input type="radio"/>	NanumGothicExtraBold.ttf	3.9M	2013-Apr-17 14:12:57
<input type="radio"/>	NanumGothicBold.ttf	4.0M	2013-Apr-17 14:12:55
<input type="radio"/>	NanumGothic.ttf	4.1M	2013-Apr-17 14:12:52
<input type="radio"/>	NanumBrush.ttf	3.5M	2013-Apr-17 14:12:49

Output Message File			Message File Directory : /home2/fonts/
	Name	Size	Last Modified
<input type="radio"/>	korean.bt	1.2K	2013-Apr-17 14:12:47
<input type="radio"/>	english.bt	1.0K	2013-Apr-17 14:12:46
<input checked="" type="radio"/>	System(English)	0	-

**Menu Entrance password Support Menu Lock function with Password**

©AddPac Technology. all rights reserved.

# System – File Browser (파일 브라우저)

Name	Size	Type	Last Modified
Parent Directory/		Directory	
backup/		Directory	2013-May-15 11:46:56
cfg/		Directory	2013-May-15 13:46:50
database/		Directory	2013-May-16 15:24:19
fonts/		Directory	2013-Apr-17 17:46:32
icon/		Directory	2013-Apr-17 14:13:18
image/		Directory	2013-Mar-25 07:41:02
libs/		Directory	2013-Mar-25 07:41:02
lost+found/		Directory	2013-May-16 13:58:14
run/		Directory	2013-May-10 16:49:12
system/		Directory	2013-Apr-03 00:34:49
upload/		Directory	2013-May-10 16:49:12
database_vac200.tar	40.0K		2013-Mar-25 07:42:45

## File Browser

Back up / Restore the setting of the system software and device

# Call & Media – SIP Server Configuration (SIP 서버 설정)

**Smart Web Manager**  
www.addpac.com

**System**

- Language
- LAN Setup
- System Time
- Display Manager
- File Browser

**Call & Media**

- Server SIP**
- Speed Dial
- Group Dial
- VLC Configuration
- Media
- Simultaneous Call

**Door Access Control**

- Service Control
- Indoor Open Control
- User List
- Card List
- Card Registration
- Fingerprint List
- Fingerprint Registration
- Log

**Miscellaneous**

- Ping
- Device Control
- Service

## SIP (Session Initiation Protocol)

Use SIP Server  Yes  No

Primary SIP Server   Server address and Port (default 5060)

Secondary SIP Server   Server address and Port (default 5060)

Local Domain Name  (SIP userpart of authentication)

SIP Signaling Port  (default 5060, between 1 to 65535)

Register Expiration  (in seconds, default 60, between 10 to 86400)

Session Re-Fresh  INVITE  UPDATE

Session Expire Time  (in seconds, default 1800, between 30 to 86400, 0 = disable)

Min-SE  (in seconds, default 1800, between 30 to 86400)

Extension    User Name, Extension Number, Password

Apply

**Information**

AddPac Technology  
Model : VAC200\_G2  
Type : Server-Client  
DACS : 172.17.114.20(4080)  
DACS Registration : Success  
SIP : 172.17.114.20(5060)  
SIP Registration : Success

**Description**

Configure the settings for SIP.  
Contact your service provider for the settings

**SIP Server**  
Primary & Secondary Server, Local Domain Name,  
SIP Signaling Port (reboot necessary)  
Timer - Register Expire, Session Refresh, Session Expire  
Extension - User Name, Extension Number, Password

©AddPac Technology. all rights reserved.

# Call & Media – Speed Dial (단축다이얼 기능)

**Smart Web Manager**  
www.addpac.com

**System**

- Language
- LAN Setup
- System Time
- Display Manager
- File Browser

**Call & Media**

- Server SIP
- Speed Dial**
- Group Dial
- VLC Configuration
- Media
- Simultaneous Call

**Door Access Control**

- Service Control
- Indoor Open Control
- User List
- Card List
- Card Registration
- Fingerprint List
- Fingerprint Registration
- Log

**Miscellaneous**

- Ping
- Device Control
- Service

**Speed Dial**

Directory : /home2/login/

No.	Text	Dial	Image
1			Default Image
2			Default Image
3			Default Image
4			Default Image
5			Default Image
6			Default Image
7			Default Image
8			Default Image
9			Default Image
0			Default Image

Speed Button Type:  List  Table

Apply

**Information**

AddPac Technology  
Model : VAC200\_G2  
Type : Server-Client  
DACS : 172.17.114.20(4080)  
DACS Registration : Success  
SIP : 172.17.114.20(5060)  
SIP Registration : Success

**Description**

Setup speed dial image, user, dial.

**Speed Dial**  
Able to use Speed Dial on Video Door Phone Menu Screen  
Text, Dial, Image Type  
Speed Button Type – List, Table(Button Map)

©AddPac Technology. all rights reserved.

# Call & Media – Group Dial (그룹 다이얼 설정)

No.	Group Number	Primary Number	Add/Delete
1	<input type="text"/>	<input type="text"/>	<input type="button" value="Add"/>

A yellow callout box highlights the table with the text: "Group Dial Primary Dial configuration according to Group Dial."

The right-hand panel contains the following information:

- Information**
  - AddPac Technology
  - Model : VAC200\_G2
  - Type : Server-Client
  - DACS : 172.17.114.20(4080)
  - DACS Registration : Success
  - SIP : 172.17.114.20(5060)
  - SIP Registration : Success
- Description**
  - Primary Dial configuration according to Group Dial.

# Call & Media – VLC Configuration (VLC 설정), 도어폰 CCTV 기능 설정

No.	Called-Number	IP Address	Port
1	2000	172.17.1.115	554
2			
3			
4			
5			
6			
7			
8			
9			
10			
11			
12			
13			
14			
15			

**Information**  
AddPac Technology  
Model : VAC200\_G2  
Type : Server-Client  
DACS : 172.17.114.20(4080)  
DACS Registration : Success  
SIP : 172.17.114.20(5060)  
SIP Registration : Success

**Description**  
Setup VLC IP Address and Port.

**VLC Configuration**  
Setup VLC IP Address and Port.

# Call & Media – Media(1) (카메라, 오디오 설정)

**Smart Web Manager**  
www.addpac.com

**System**

- Language
- LAN Setup
- System Time
- Display Manager
- File Browser

**Call & Media**

- Server SIP
- Speed Dial
- Group Dial
- VLC Configuration
- Media
- Simultaneous Call

**Door Access Control**

- Service Control
- Indoor Open Control
- User List
- Card List
- Card Registration
- Fingerprint List
- Fingerprint Registration
- Log

**Miscellaneous**

- Ping
- Device Control
- Service

**Media**

**Camera**

Brightness : - [Slider] + [0] (default 0, between 0-127)

Contrast : - [Slider] + [32] (default 48, between 0-127)

Exposure : - [Slider] + [8] (default 672, between 0-767, auto 0)

Flicker  50 HZ  60 HZ(default)

Apply

**Audio Gain**

Input : - [Slider] + [20] (default 20, between 0-31)

Output : - [Slider] + [58] (default 58, between 0-63)

Ring : - [Slider] + [38] (default 38, between 0-63)

DTMF digit : - [Slider] + [3] (default 3, between 0-63)

Tone : - [Slider] + [10] (default 10, between 0-63)

Apply

**Audio I/O**

Input  Mic  Line

Output  Both  Speaker  Line

Apply

**Information**

**Camera**  
Adjust camera brightness, Contrast and exposure

**Description**  
Change media device setup information.

**Audio Gain**  
Adjust Gain.  
Audio Input, Output, Ring, DTMF digit and tone output

**Audio I/O**  
Audio I/O configuration.  
Audio Input / Output Port

# Call & Media – Media(2)

(내부 화면 비디오 뮤트기능 설정, 자동응답 설정)

- Audio Gain:** Features five sliders for Input (20), Output (58), Ring (38), DTMF digit (3), and Tone (10). Each slider has a corresponding numerical input field and a default range in parentheses.
- Audio I/O:** Includes radio buttons for Input (Mic selected, Line) and Output (Both selected, Speaker, Line).
- Video Display:** A section highlighted with a red dashed border, containing a 'Mute' toggle with 'Disable' selected.
- Auto Answer:** A section also highlighted with a red dashed border, featuring a 'Time' dropdown menu set to '0'.

Each configuration section has an 'Apply' button with a green checkmark icon. At the bottom of the interface, there is a copyright notice: '©AddPac Technology. all rights reserved.'

**Video Display**  
Setup video mute when talking with inside video phone  
If enable, peer party is not displayed

**Auto Answer**  
Setup auto answer  
Setup from 1 to 30.  
Setup as 0, then auto answer will be not work.

# Door Access Control – Service Control (출입제어, 서비스 제어 설정)

**Smart Web Manager**  
www.addpac.com

**System**

- Language
- LAN Setup
- System Time
- Display Manager
- File Browser

**Call & Media**

- Server SIP
- Speed Dial
- Group Dial
- VLC Configuration
- Media
- Simultaneous Call

**Door Access Control**

- Service Control**
- Indoor Open Control
- User List
- Card List
- Card Registration
- Fingerprint List
- Fingerprint Registration
- Log

**Miscellaneous**

- Ping
- Device Control
- Service

**Service Control**

Door Access Control Service

Type  Server-Client  StandAlone

Apply

**Event Log**

Log  Local  Disable

Storage Period  day(default 30, 3~90)

Max Size Configuration  (default 10000, 1000~30000)

Current Size

Apply

**Information**

AddPac Technology  
Model : VAC200\_G2  
Type : StandAlone  
SIP : 172.17.114.20(5060)  
SIP Registration : Success

**Description**

Setup access control server.

**Door Access Control Service**  
Setup the DACS service type: standalone mode without DACS system(AP-ACS1000) or not

**Event Log**  
Log – Setup DACS server event log.  
Storage Period – Setup DACS server event log storage period  
Max Size Configuration - Setup DACS server event log max Size.

©AddPac Technology. All rights reserved.

# Door Access Control – Indoor Open Control (출입문 오픈 설정)

**Smart Web Manager**  
www.addpac.com

**System**

- Language
- LAN Setup
- System Time
- Display Manager
- File Browser

**Call & Media**

- Server SIP
- Speed Dial
- Group Dial
- VLC Configuration
- Media
- Simultaneous Call

**Door Access Control**

- Service Control
- Indoor Open Control**
- User List
- Card List
- Card Registration
- Fingerprint List
- Fingerprint Registration
- Log

## Door Open

**Feature Code**  using 0~9, #, \*

**Door Close Time**  default 2 sec, 1~180 sec

**Door Open**

**Information**

AddPac Technology  
Model : VAC200\_G2  
Type : StandAlone  
SIP : 172.17.114.20(5060)  
SIP Registration : Success

**Description**

Open/Close the door remotely.

**Feature Code**  
Open the door remotely by Feature Code, for example "0"  
numeric key

**Door Close Time**  
Door Close Time Configuration

**Door Open**  
Able to open Door using Execute button

# Door Access Control – User List (사용자 리스트)

**Smart Web Manager**  
www.addpac.com

**System**

- Language
- LAN Setup
- System Time
- Display Manager
- File Browser

**Call & Media**

- Server SIP
- Speed Dial
- Group Dial
- VLC Configuration
- Media
- Simultaneous Call

**Door Access Control**

- Service Control
- Indoor Open Control
- User List**
- Card List
- Card Registration
- Fingerprint List
- Fingerprint Registration
- Log

**User List**

Search words:  Card:  All  Registration  Unregistration Action:

Name	Extension	Department	Card	Action
<input type="checkbox"/> TEST	1000	TEST	N	<input type="button" value="Delete"/>

Name  Extension  Department  Password Action:

**User List**  
Register, add and delete the list of available user

**Information**

AddPac Technology  
Model : VAC200\_G2  
Type : StandAlone  
SIP : 172.17.114.20(5060)  
SIP Registration : Success

**Description**

Register, add and delete the list of available user access register.

# Door Access Control – User Registration (사용자 등록 설정)

Smart Web Manager  
www.addpac.com

## User Registration

Extension: 2007

Name: Kim Young Kyu

Department: AddPac Technology

Password: \*\*\*\* (Numeric Only)

Card Serial Number: B22A0832

Fingerprint (1st) Serial Number: 2\_1

Fingerprint (2nd) Serial Number: 2\_2

**System**

- Language
- Username
- LAN Setup
- NTP/HTTP
- System Time
- Display Manager
- File Browser

**Call & Media**

- Protocol
- Server SIP
- DTMF/Codec
- Speed Dial
- Group Dial
- VLC Configuration
- Media
- Simultaneous Call

**Door Access Control**

- Service Control
- Indoor Open Control
- User List
- User Registration**
- RF Card List
- RF Card Registration
- Fingerprint List
- Fingerprint Registration
- Log
- License

**Miscellaneous**

- Ping
- Device Control
- Alarm Setting
- Service
- Fingerprint Module Upgrade

**Information**

AddPac Technology  
Model: VAC200\_G2  
Type: StandAlone  
SIP: 172.17.207.55(5050)  
SIP Registration: Success

**Description**

Register, add and delete the list of available user access register.

# Door Access Control – RF Card List (RF 카드 사용자 리스트)

# Door Access Control –RF Card Registration (RF 카드 사용자 등록)

	Time	Serial Number	Status	Name	Extension
<input type="checkbox"/>	5/20/2013 13:43:23	C26E0832	new		

Below the table is a 'Registration' button with a green checkmark. A red dashed box highlights the 'RF Card Recognition' button, the table, and the 'Registration' button. A yellow callout box points to this area with the text: 'RF Card Registration RF Card Recognition and Registration.'

The left sidebar contains a navigation menu with three sections: 'System' (Language, LAN Setup, System Time, Display Manager, File Browser), 'Call & Media' (Server SIP, Speed Dial, Group Dial, VLC Configuration, Media, Simultaneous Call), and 'Door Access Control' (Service Control, Indoor Open Control, User List, Card List, **Card Registration**, Fingerprint List, Fingerprint Registration, Log). The 'Card Registration' item is highlighted with a mouse cursor.

The right sidebar contains 'Information' (AddPac Technology, Model: VAC200\_G2, Type: StandAlone, SIP: 172.17.114.20(5060), SIP Registration: Success) and 'Description' (RF Card Registration).

# Door Access Control – Fingerprint List (지문인식 사용자 리스트)

**Smart Web Manager**  
www.addpac.com

**System**

- Language
- LAN Setup
- System Time
- Display Manager
- File Browser

**Call & Media**

- Server SIP
- Speed Dial
- Group Dial
- VLC Configuration
- Media
- Simultaneous Call

**Door Access Control**

- Service Control
- Indoor Open Control
- User List
- Card List
- Card Registration
- Fingerprint List**
- Fingerprint Registration
- Log

### Fingerprint List

Search words:  Registration:  All  Unregistration Action:

Fingerprint ID	Extension	Name	Department	Fingerprint 2
<input type="checkbox"/> 1369058338	<input type="text" value="1000"/>	TEST	TEST	<input type="button" value="Unregistration"/>

Fingerprint ID:  Extension:  Action:

**Fingerprint List**  
Fingerprint List Management

**Information**

AddPac Technology  
Model : VAC200\_G2  
Type : StandAlone  
SIP : 172.17.114.20(5060)  
SIP Registration : Success

**Description**

# Door Access Control – Fingerprint Registration (지문인식 사용자 등록)

**Smart Web Manager**  
www.addpac.com

**Fingerprint Registration**

✓ Recognition    ✓ Refresh

	Time	ID	Fingerprint 1	Fingerprint 2	Action
<input type="checkbox"/>	05/20/2013 13:58:58	1369058338	Y	Y	

✓ Registration

**Information**  
AddPac Technology  
Model : VAC200\_G2  
Type : StandAlone  
SIP : 172.17.114.20(5060)  
SIP Registration : Success

**Description**

**Fingerprint Registration**  
Fingerprint Recognition and Registration.

# Door Access Control – Log (로그 기능 설정)

**Smart Web Manager**  
www.addpac.com

**System**

- Language
- LAN Setup
- System Time
- Display Manager
- File Browser

**Call & Media**

- Server SIP
- Speed Dial
- Group Dial
- VLC Configuration
- Media
- Simultaneous Call

**Door Access Control**

- Service Control
- Indoor Open Control
- User List
- Card List
- Card Registration
- Fingerprint List
- Fingerprint Registration
- Log

**Log**

Access Log

Event Day: 2013/ 5/20

Extension: 1000

Search

Time	Extension	Name	Log
5/20/2013 14: 6:20	1000	TEST	Access Allow
5/20/2013 14: 6:13	1000	TEST	Access Allow

**Information**

AddPac Technology  
Model : VAC200\_G2  
Type : StandAlone  
SIP : 172.17.114.20(5060)  
SIP Registration : Success

**Description**

check the access log.

**Log**  
Door Access Control event Log

# Door Access Control – License (라이선스 정보 표시)

User	2 / 500
Card	2 / 500
Message	License Loading OK

The interface also features a left sidebar with navigation menus for System, Call & Media, Door Access Control, and Miscellaneous. The right sidebar contains an Information panel with the following details:

- Information
  - AddPac Technology
  - Model : VAC200\_G2
  - Type : StandAlone
  - SIP : 172.17.207.55(5060)
  - SIP Registration : Success
- Description

# Miscellaneous – Ping

## (기타 기능 – Ping 네트워크 체크 기능)

**Smart Web Manager**  
www.addpac.com

**System**

- Language
- LAN Setup
- System Time
- Display Manager
- File Browser

**Call & Media**

- Server SIP
- Speed Dial
- Group Dial
- VLC Configuration
- Media
- Simultaneous Call

**Door Access Control**

- Service Control
- Indoor Open Control
- User List
- Card List
- Card Registration
- Fingerprint List
- Fingerprint Registration
- Log

**Miscellaneous**

- Ping
- Device Control
- Service

**Ping**

Host address: 172.17.1.1 [Stop]

PING 172.17.1.1 (172.17.1.1): 56 data bytes  
64 bytes from 172.17.1.1: icmp\_seq=1 ttl=255 time=0 ms  
64 bytes from 172.17.1.1: icmp\_seq=2 ttl=255 time=0 ms  
64 bytes from 172.17.1.1: icmp\_seq=3 ttl=255 time=0 ms  
64 bytes from 172.17.1.1: icmp\_seq=4 ttl=255 time=0 ms

--- 172.17.1.1 ping statistics ---  
5 packets transmitted, 4 packets received, 20% packet loss  
round-trip min/avg/max = 0/0/0 ms

**Ping**  
Verify the outgoing ping to the outside place from the device by entering IP address and URL  
Verify network status of the location in where the terminal is located

**Information**

AddPac Technology  
Model : VAC200\_G2  
Type : StandAlone  
SIP : 172.17.114.20(5060)  
SIP Registration : Success

**Description**

Verify the outgoing Ping to the outside from the device by entering IP address and URL  
Verify network status of the location in where the terminal is located

# Miscellaneous – Device Control (외부 알람 입력 설정 기능)

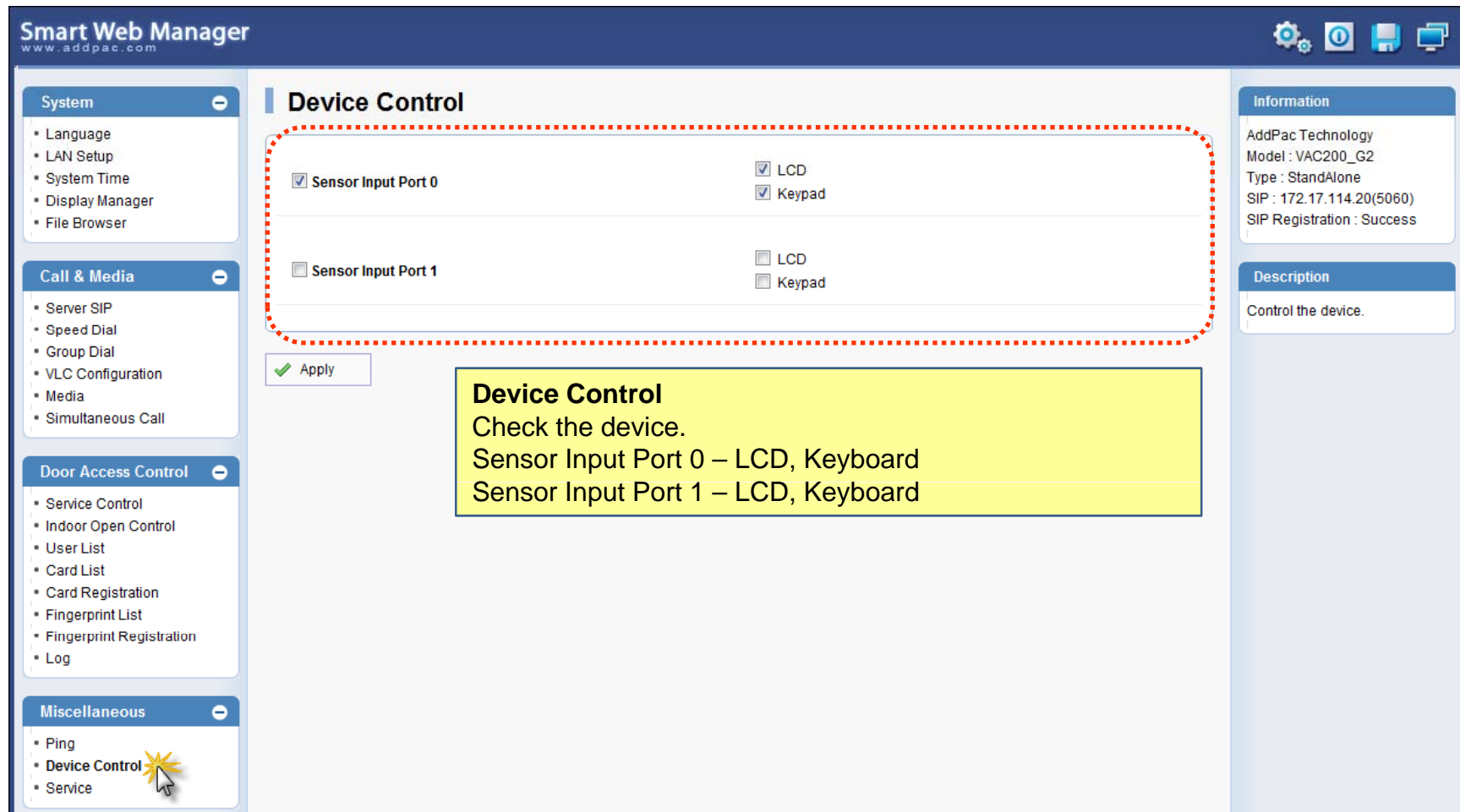

**Device Control**  
Check the device.  
Sensor Input Port 0 – LCD, Keyboard  
Sensor Input Port 1 – LCD, Keyboard

# Miscellaneous – Service (FTP 사용 유무 설정)

- Header:** 'Smart Web Manager' logo and 'www.addpac.com' URL.
- Left Navigation Panel:**
  - System:** Language, LAN Setup, System Time, Display Manager, File Browser.
  - Call & Media:** Server SIP, Speed Dial, Group Dial, VLC Configuration, Media, Simultaneous Call.
  - Door Access Control:** Service Control, Indoor Open Control, User List, Card List, Card Registration, Fingerprint List, Fingerprint Registration, Log.
  - Miscellaneous:** Ping, Device Control, Service (highlighted with a mouse cursor).
- Main Content Area:**
  - Service:** A section titled 'Service' containing 'FTP Server' with radio buttons for 'Enable' (selected) and 'Disable', and an 'Apply' button with a green checkmark. This section is enclosed in a red dashed border.
  - Device Control:** A yellow box containing the text: 'Device Control', 'Configure Service.', and 'FTP Server(Default Port 21) On/Off'.
- Right Panel:**
  - Information:** AddPac Technology, Model : VAC200\_G2, Type : StandAlone, SIP : 172.17.114.20(5060), SIP Registration : Success.
  - Description:** Configure Service.

# Smart Web Manager for Operator (일반 사용자 웹 설정 모드)

# System Information (Main Screen : 메인 화면)

# System – Language (언어 설정)

Smart Web Manager  
www.addpac.com

System

- Language

Door Access Control

- User Registration
- License

Miscellaneous

- Ping

## Configure Language

한국어  
 English

Apply

Information

AddPac Technology  
Model : VAC200\_G2  
Type : StandAlone  
SIP : 172.17.207.55(5060)  
SIP Registration : Success

Description

Choose the basic language to be applied. English is set at default.

©AddPac Technology. all rights reserved.

# Door Access Control – User Registration (카드 및 지문 사용자 등록 설정)

Smart Web Manager  
www.addpac.com

System  
• Language

Door Access Control  
• User Registration  
• License

Miscellaneous  
• Ping

### User Registration

Extension	2007	
Name	Kim Young Kyu	
Department	AddPac Technology	
Password	**** (Numeric Only)	
Card Serial Number	B22A0832	Card Recognition
Fingerprint (1st) Serial Number	2_1	Fingerprint Recognition
Fingerprint (2nd) Serial Number	2_2	Fingerprint Recognition

Apply Cancel

Information  
AddPac Technology  
Model : VAC200\_G2  
Type : StandAlone  
SIP : 172.17.207.55(5060)  
SIP Registration : Success

Description  
Register, add and delete the list of available user access register.

©AddPac Technology, all rights reserved.

# Door Access Control – License (라이선스 정보 표시)

User	2 / 500
Card	2 / 500
Message	License Loading OK

On the right side, there is an "Information" panel with the following details:

- AddPac Technology
- Model : VAC200\_G2
- Type : StandAlone
- SIP : 172.17.207.55(5060)
- SIP Registration : Success

The footer of the page reads: ©AddPac Technology. all rights reserved.

# Miscellaneous – Ping

(기타 기능 – Ping 네트워크 체크 기능)

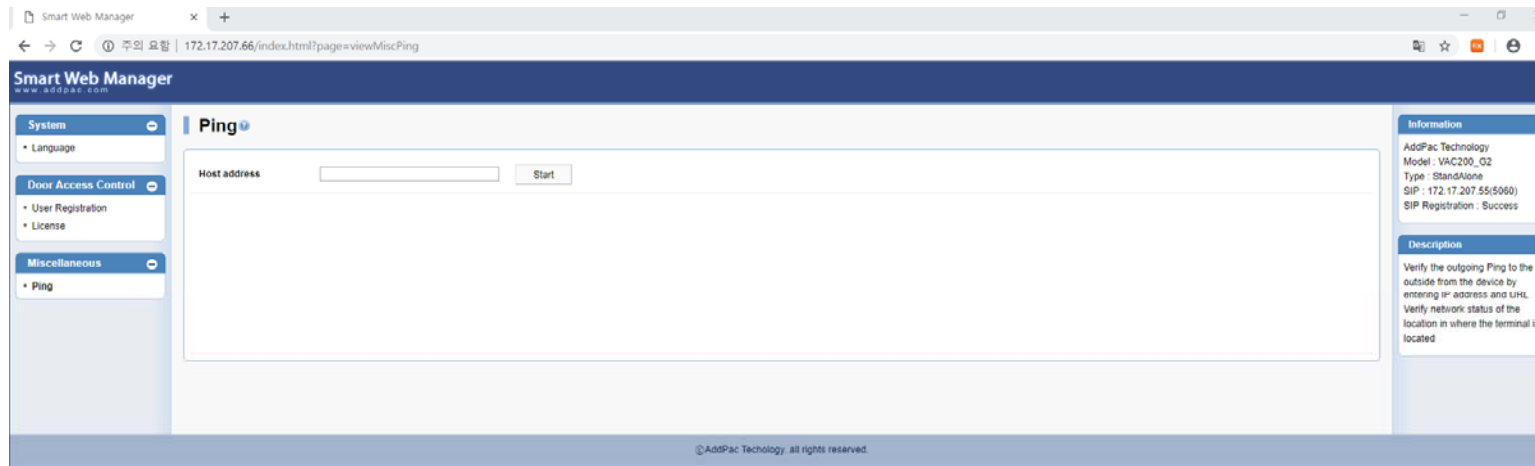

# Thank you!

**AddPac Technology Co., Ltd.**  
Sales and Marketing

Phone +82.2.568.3848 (KOREA)

FAX +82.2.568.3847 (KOREA)

E-mail [sales@addpac.com](mailto:sales@addpac.com)