

Smart DVoiceR Manager

Preliminary Product Overview

(Without notice, following described technical spec. can be changed)

VoIP Gateways

AP-NR700 Voice Recording Server

AddPac

AddPac Technology

2007, Sales and Marketing

www.addpac.com

Contents

- Overview
- Smart Digital Voice Recorder Manager
- Smart File Manager for Secondary Backup

Overview

- Call History Management (search/modify/delete/Excel File save)
- Media Play Management (Play/Stop/Seek/Pause)
- Live Call Recording List Management
- Live Call Monitoring (Play)
- Local Backup (File Manager Support, PC HDD, DVD) and Local Play
- Event History Search
- User Management (registration/modify/delete/search)
- Server Status (CPU/Memory/HDD/Transcoding) & Event Monitoring
- Recording File Waveform Analyzing Function
- Recording Source Management (VoIP Gateway, IP Phone, etc)
- Live Call Recording Board (Recording Board Design, Live Call Status, Voice Monitoring)

Login

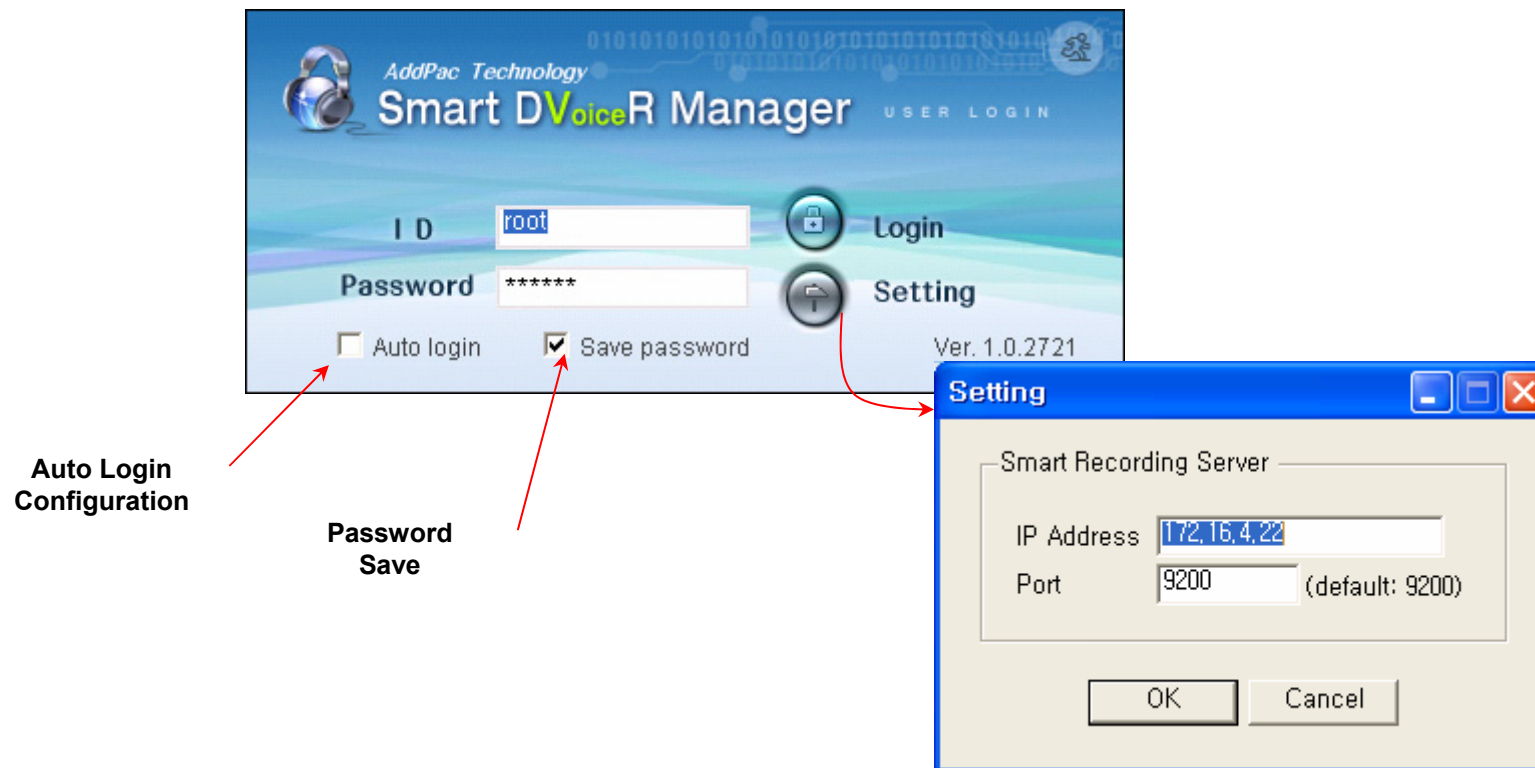

User Management

No.	ID	Name	Description
1	Administrator	Administrator	Addpac Administrator
2	root	recording manager	Maintenance dept.

Annotations with red arrows point to the following features:

- New Manager Registration**: Points to the "Add" icon (a person with a plus sign) in the top left of the Users pane.
- Manager Information Modification**: Points to the "Edit" icon (a person with a pencil) in the top left of the Users pane.
- Manager Delete**: Points to the "Delete" icon (a person with a minus sign) in the top left of the Users pane.

The status bar at the bottom of the application shows the date and time "2007-06-13 오후 1:43:49", the version "Ver. 1.0.2719", the IP address "172.16.31.14:9200", and the user "root".

Recording Server Status Monitoring

Smart DVoiceR Manager

File Advanced Configuration Help

Smart DVoiceR Manager

Smart Recording Server

Smart Recording Server Status

172.16.31
Smart Re

Configuration Client Session List

Max Session : 10
Keep Alive Interval : 15 sec

Smart Recording Server

Smart Recording Server Status

172.16.31.14:9200
Smart Recording Server is running.

Configuration Client Session List

No.	User	IP Address	Port	Access Time	Duration
1	root	172.16.1.31	4417	2007-06-13 13:40:05	00:04:49

Client List

OK Cancel

2007-06-13 오후 1:46:20 Ver. 1.0.2719 172.16.31.14:9200 root

Recording File Management

(Recorded File Monitoring (play/seek/pause/resume/stop))

No.	Call ID	Source IP	Rec StartTime	Rec EndTime	Rec Duration	Call Duration	Calling Num	Calli...	Calling...	Called Num	Calle...	Called S...
1	39500	172.17.213.100	2007-06-13 13:12:15	2007-06-13 13:12:43	00:00:28	00:00:28	3000		4/0/0	5016		4/0/0
2	39502	172.17.213.100	2007-06-13 13:12:15	2007-06-13 13:12:43	00:00:28	00:00:28	3001		4/1/0	5017		4/1/0
3	39504	172.17.213.100	2007-06-13 13:12:15	2007-06-13 13:12:43	00:00:28	00:00:28	3002		4/2/0	5018		4/2/0
4	39506	172.17.213.100	2007-06-13 13:12:15	2007-06-13 13:12:43	00:00:28	00:00:28	3003		4/3/0	5019		4/3/0
5	39508	172.17.213.100	2007-06-13 13:12:15	2007-06-13 13:12:44	00:00:28	00:00:28	3004		5/0/0	5020		5/0/0
6	39510	172.17.213.100	2007-06-13 13:12:15	2007-06-13 13:12:44	00:00:28	00:00:28	3005		5/1/0	5021		5/1/0
7	39512	172.17.213.100	2007-06-13 13:12:15	2007-06-13 13:12:45	00:00:29	00:00:28	3006		5/2/0	5022		5/2/0
8	39514	172.17.213.100	2007-06-13 13:12:15	2007-06-13 13:12:45	00:00:29	00:00:28	3007		5/3/0	5023		5/3/0
9	39516	172.17.213.100	2007-06-13 13:12:15	2007-06-13 13:12:45	00:00:29	00:00:28	3007		5/3/0	5023		5/3/0
10	39518	172.17.213.100	2007-06-13 13:12:15	2007-06-13 13:12:45	00:00:29	00:00:28	3007		5/3/0	5023		5/3/0
11	39520	172.17.213.100	2007-06-13 13:12:15	2007-06-13 13:12:45	00:00:29	00:00:28	3007		5/3/0	5023		5/3/0
12	39522	172.17.213.100	2007-06-13 13:12:15	2007-06-13 13:12:45	00:00:29	00:00:28	3007		5/3/0	5023		5/3/0
13	39524	172.17.213.100	2007-06-13 13:12:15	2007-06-13 13:12:45	00:00:29	00:00:28	3007		5/3/0	5023		5/3/0
14	39526	172.17.213.100	2007-06-13 13:12:15	2007-06-13 13:12:45	00:00:29	00:00:28	3007		5/3/0	5023		5/3/0
15	39528	172.17.213.100	2007-06-13 13:12:15	2007-06-13 13:12:45	00:00:29	00:00:28	3007		5/3/0	5023		5/3/0
16	39529	172.17.213.100	2007-06-13 13:12:15	2007-06-13 13:12:45	00:00:29	00:00:28	3007		5/3/0	5023		5/3/0
17	39498	172.17.213.100	2007-06-13 13:12:15	2007-06-13 13:12:45	00:00:29	00:00:28	3007		5/3/0	5023		5/3/0
18	39499	172.17.213.100	2007-06-13 13:12:15	2007-06-13 13:12:45	00:00:29	00:00:28	3007		5/3/0	5023		5/3/0
19	39501	172.17.213.100	2007-06-13 13:12:15	2007-06-13 13:12:45	00:00:29	00:00:28	3007		5/3/0	5023		5/3/0

Recording File List Save (Excel File Format)

No.	Call ID	Source IP	Rec StartTime	Rec EndTime	Rec
1	63292	172.16.9.60	2007-06-12 09:44:59	2007-06-12 09:46:34	00:01:35
2	63293	172.16.9.60	2007-06-12 09:46:38	2007-06-12 10:10:38	00:22:49
3	63295	172.16.9.60	2007-06-12 10:11:28	2007-06-12 10:14:34	00:03:06
4	64171	172.16.9.60	2007-06-12 13:24:00	2007-06-12 13:24:00	00:00:00
5					00:02:19
6					00:01:26
7					00:01:33
8	64177	172.16.9.60	2007-06-12 14:04:09	2007-06-12 14:04:25	00:00:16
9	64181	172.16.9.60	2007-06-12 14:05:11		
10	64185	172.16.9.60	2007-06-12 14:34:21		
11	64186	172.16.9.60	2007-06-12 14:37:33		
12	67503	172.16.9.60	2007-06-12 16:00:00		
13	67504	172.16.9.60	2007-06-12 16:02:51		
14	67515	172.16.9.60	2007-06-12 17:03:21		
15	67517	172.16.9.60	2007-06-12 17:06:00		

Recording File Waveform Analyzer

Recording File Waveform Analyzer

(Repeated Play)

Recording File Waveform Analyzer (Bookmark Play)

Recording File Waveform Analyzer (Column Side Zooming)

Recording File Waveform Analyzer

(Row Side Zooming)

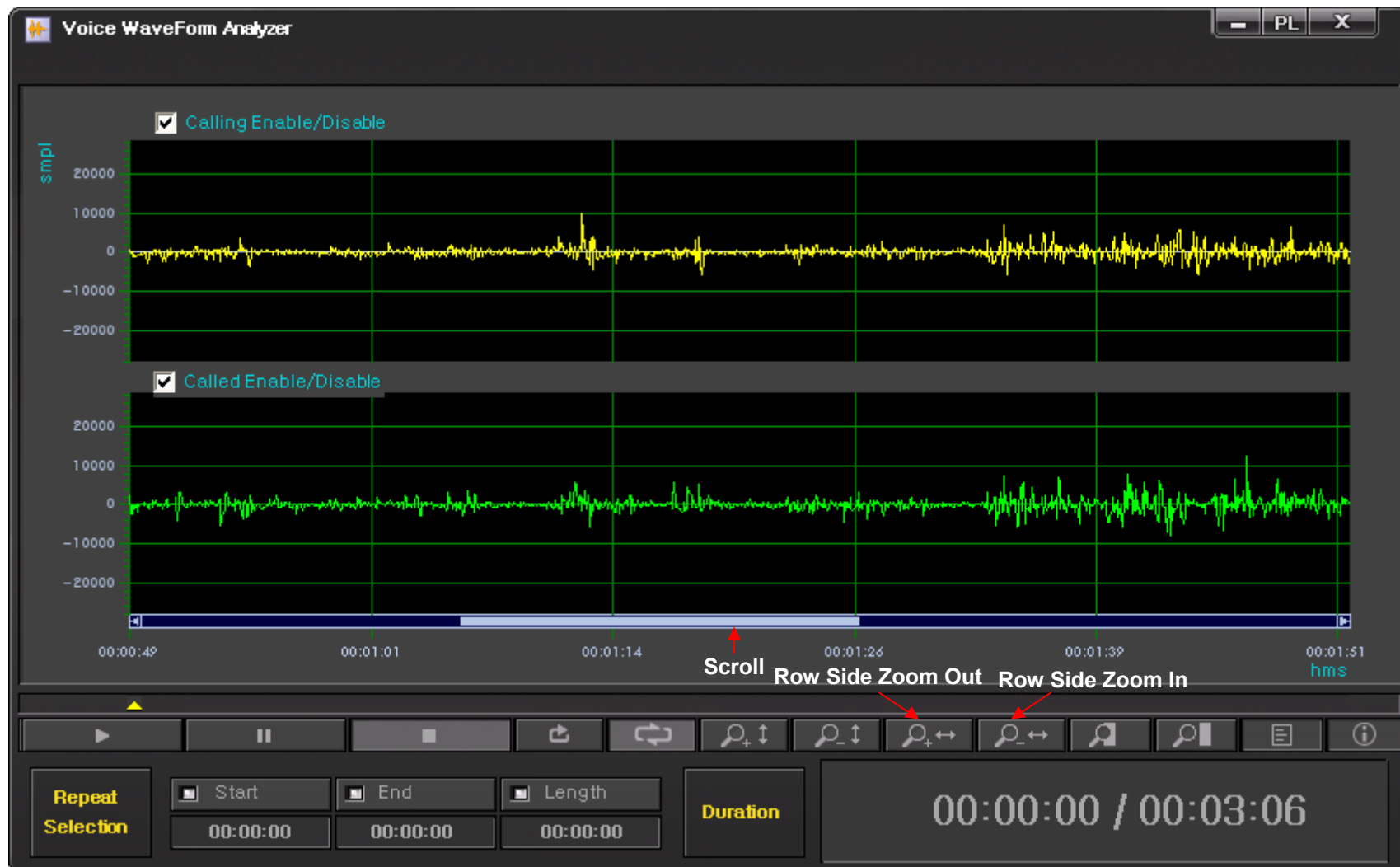

Recording File Waveform Analyzer (Region Zooming)

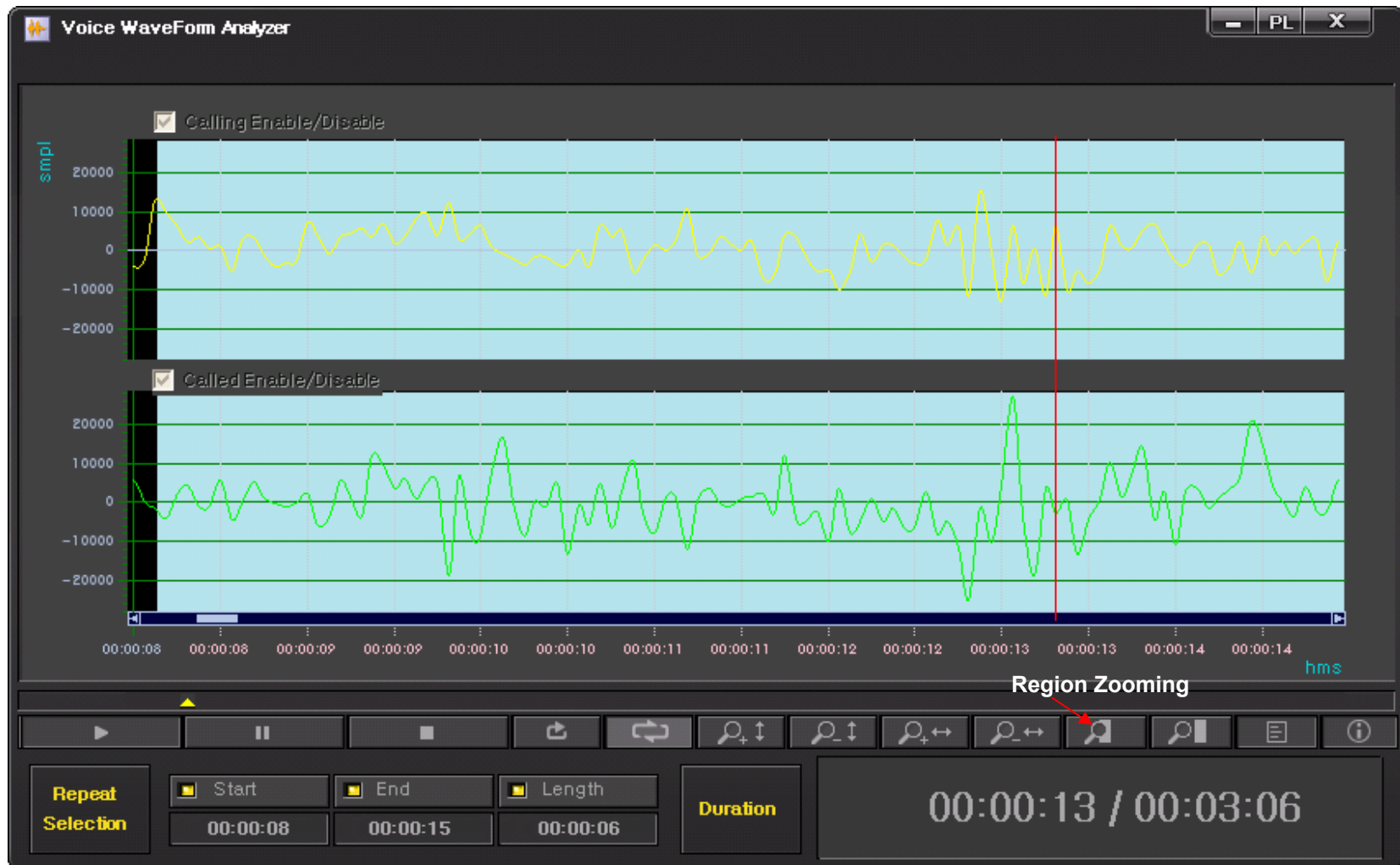

Recording File Waveform Analyzer

(Call Info. Display)

Record Information	
Start Time	2007-06-12 10:11:28
End Time	2007-06-12 10:14:34
Record Duration	00:03:06
Record Memo	<input type="text"/>

Call Information	
Initiated Time	2007-06-12 10:13:15
Established Time	2007-06-12 10:13:16
Disconnected Time	2007-06-12 10:16:24
Call Duration	00:03:08

Calling Party	
Number	1015
User	
Codec	G711U
Directory	/mnt/hda1/callrecfiles
FileSize	1606k

Called Party	
Number	6015
User	
Codec	G711U
Directory	/mnt/hda1/callrecfiles
FileSize	1606k

At the bottom of the interface, there is a control bar with playback buttons (play, pause, stop, etc.) and a 'Repeat Selection' section with 'Start', 'End', and 'Length' fields. A 'Duration' field shows '00:00:11 / 00:03:06'. A 'Call Info. Display' button is highlighted with a red arrow, and a red arrow also points to the 'hms' label on the waveform's time axis.

Live Call Recording List and Monitoring

No.	Call ID	Source IP	Rec StartTime	Initiated Time	Established Time	Call Duration	Calling Num	Calling User	Calling SI...	Calling Trans...
1	46551	172.17.213.100	2007-06-13 15:20:42	2007-06-13 15:2...	2007-06-13 15:22:38	00:00:11	5009		2/1/0	G7231_63-> ... 2
2	46552	172.17.213.100	2007-06-13 15:20:42	2007-06-13 15:2...	2007-06-13 15:22:38	00:00:11	5007		1/3/0	G7231_63-> ... 2
3	46553	172.17.213.100	2007-06-13 15:20:43	2007-06-13 15:2...	2007-06-13 15:22:39	00:00:10	5013		3/1/0	G7231_63-> ... 2
4	46558	172.17.213.100	2007-06-13 15:20:44	2007-06-13 15:2...	2007-06-13 15:22:39	00:00:09	3015		7/3/0	G7231_63-> ... 5
5	46554	172.17.213.100	2007-06-13 15:20:44	2007-06-13 15:2...	2007-06-13 15:22:39	00:00:09	5011		2/3/0	G7231_63-> ... 2
6	46555	172.17.213.100	2007-06-13 15:20:44	2007-06-13 15:2...	2007-06-13 15:22:39	00:00:09	5014		3/2/0	G7231_63-> ... 2
7	46556	172.17.213.100	2007-06-13 15:20:44	2007-06-13 15:2...	2007-06-13 15:22:39	00:00:09	5011		3/3/0	G7231_63-> ... 2
8	46559	172.17.213.100	2007-06-13 15:20:45	2007-06-13 15:2...	2007-06-13 15:22:39	00:00:09	5011		7/2/0	G7231_63-> ... 5
9	46557	172.17.213.100	2007-06-13 15:20:45	2007-06-13 15:2...	2007-06-13 15:22:39	00:00:09	5011		0/3/0	G7231_63-> ... 2
10	46560	172.17.213.100	2007-06-13 15:20:46	2007-06-13 15:2...	2007-06-13 15:22:39	00:00:09	5011		7/0/0	G7231_63-> ... 5
11	46561	172.17.213.100	2007-06-13 15:20:47	2007-06-13 15:2...	2007-06-13 15:22:39	00:00:09	5011		1/0/0	G7231_63-> ... 2
12	46546	172.17.213.100	2007-06-13 15:20:34	2007-06-13 15:2...	2007-06-13 15:22:39	00:00:09	5011		4/3/0	G7231_63-> ... 5
13	46563	172.17.213.100	2007-06-13 15:20:47	2007-06-13 15:2...	2007-06-13 15:22:39	00:00:09	5011		6/0/0	G7231_63-> ... 5
14	46562	172.17.213.100	2007-06-13 15:20:50	2007-06-13 15:2...	2007-06-13 15:22:39	00:00:09	5011		1/2/0	G7231_63-> ... 2
15	46545	172.17.213.100	2007-06-13 15:20:36	2007-06-13 15:2...	2007-06-13 15:22:39	00:00:09	5011		3/0/0	G7231_63-> ... 2
16	46564	172.17.213.100	2007-06-13 15:20:50	2007-06-13 15:2...	2007-06-13 15:22:39	00:00:09	5011		4/0/0	G7231_63-> ... 5
17	46565	172.17.213.100	2007-06-13 15:20:51	2007-06-13 15:2...	2007-06-13 15:22:39	00:00:09	5011		5/3/0	G7231_63-> ... 5
18	46547	172.17.213.100	2007-06-13 15:20:41	2007-06-13 15:2...	2007-06-13 15:22:39	00:00:09	5011		0/2/0	G7231_63-> ... 2
19	46566	172.17.213.100	2007-06-13 15:20:52	2007-06-13 15:2...	2007-06-13 15:22:39	00:00:09	5011		6/2/0	G7231_63-> ... 5
20	46548	172.17.213.100	2007-06-13 15:20:41	2007-06-13 15:2...	2007-06-13 15:22:39	00:00:09	5011		1/1/0	G7231_63-> ... 2
21	46567	172.17.213.100	2007-06-13 15:20:52	2007-06-13 15:2...	2007-06-13 15:22:39	00:00:09	5011		4/2/0	G7231_63-> ... 5
22	46549	172.17.213.100	2007-06-13 15:20:41	2007-06-13 15:2...	2007-06-13 15:22:39	00:00:09	5011		2/0/0	G7231_63-> ... 2
23	46568	172.17.213.100	2007-06-13 15:20:52	2007-06-13 15:2...	2007-06-13 15:22:39	00:00:09	5011		5/2/0	G7231_63-> ... 5
24	46569	172.17.213.100	2007-06-13 15:20:52	2007-06-13 15:2...	2007-06-13 15:22:39	00:00:09	5011		6/1/0	G7231_63-> ... 5
25	46570	172.17.213.100	2007-06-13 15:20:52	2007-06-13 15:2...	2007-06-13 15:22:39	00:00:09	5011		5/0/0	G7231_63-> ... 5
26	46550	172.17.213.100	2007-06-13 15:20:42	2007-06-13 15:2...	2007-06-13 15:22:39	00:00:09	5011		0/0/0	G7231_63-> ... 2
27	46573	172.17.213.100	2007-06-13 15:20:53	2007-06-13 15:2...	2007-06-13 15:22:39	00:00:09	5011		4/1/0	G7231_63-> ... 5
28	6208	172.16.9.60	2007-06-13 15:20:30	2007-06-13 15:2...	2007-06-13 15:22:39	00:00:09	5011		4/2/0	G729A_8->G... 2
29	6209	172.16.9.60	2007-06-13 15:20:30	2007-06-13 15:2...	2007-06-13 15:22:39	00:00:09	5011		5/0/0	G729A_8->G... 2
30	6223	172.16.9.60	2007-06-13 15:20:45	2007-06-13 15:2...	2007-06-13 15:22:39	00:00:09	5011		1/3/0	G729A_8->G... 6
31	6213	172.16.9.60	2007-06-13 15:20:32	2007-06-13 15:2...	2007-06-13 15:22:39	00:00:09	5011		4/0/0	G729A_8->G... 2
32	6214	172.16.9.60	2007-06-13 15:20:32	2007-06-13 15:2...	2007-06-13 15:22:39	00:00:09	5011		4/3/0	G729A_8->G... 2
33	6215	172.16.9.60	2007-06-13 15:20:32	2007-06-13 15:2...	2007-06-13 15:22:39	00:00:09	5011		4/1/0	G729A_8->G... 2
34	6224	172.16.9.60	2007-06-13 15:20:49	2007-06-13 15:2...	2007-06-13 15:22:42	00:00:04	1006		1/2/0	G729A_8->G... 6
35	5882	172.16.9.60	2007-06-13 15:08:56	2007-06-13 15:1...	2007-06-13 15:10:48	00:11:57	1015		3/3/0	G729A_8->G... 6
36	6220	172.16.9.60	2007-06-13 15:20:41	2007-06-13 15:2...	2007-06-13 15:22:35	00:00:12	1004		1/0/0	G729A_8->G... 6
37	6221	172.16.9.60	2007-06-13 15:20:42	2007-06-13 15:2...	2007-06-13 15:22:35	00:00:11	1005		1/1/0	G729A_8->G... 6

Event Management (Configuration)

Smart DVoiceR Manager

File Advanced Configuration Help

Smart DVoiceR Manager AddPac Technology

Smart DVoiceR Manager

Event Configuration

Event Configuration

Event Source

Host : 172.16.4.22

Listen Port : 514

Server IP address

Event Port Number

1. Emergency
The presence of a condition that has either caused the system to become unstable or has crashed the system.

2. Error
Error events are warnings of conditions that will affect the performance of the MX.

Realtime event level Setting

Event Filter | Event Logging Filter

+ Event filter setting for source.

Select / Deselect All

Category	Severity	Description
<input checked="" type="checkbox"/> recording	Warning	recording
<input checked="" type="checkbox"/> play	Warning	play
<input checked="" type="checkbox"/> system	Warning	system

Use Emergency Sound

OK Cancel

Event level Configuration

Sound Play On/Off at Server Emergency Event Occurring

Event Source

Host : 172.16.4.22

Listen Port : 514

Event logging level Setting

1. Emergency
The presence of a condition that has either caused the system to become unstable or has crashed the system.

2. Error
Error events are warnings of conditions that will affect the performance of the MX.

Event Filter | Event Logging Filter

+ Event filter setting for logging.

Select / Deselect All

Category	Severity	Description
<input checked="" type="checkbox"/> recording	Warning	recording
<input checked="" type="checkbox"/> play	Warning	play
<input checked="" type="checkbox"/> system	Warning	system

Use Emergency Sound

OK Cancel

2007-06-14 오후 4:25:35 Ver. 1.0.2720 172.16.4.22:9200 root

Event Management (Monitoring)

- Smart DVoiceR Manager
 - User Management
 - Users
 - Device Management
 - Smart Recording Server
 - Smart Recording Terminal
 - Recording Management
 - Record Search
 - Record Session
 - Event & Monitoring
 - Event Configuration
 - Event Monitoring
 - System Monitoring
 - Event History
 - Recording Board
 - Board Users
 - Board Groups
 - Map List

Annotations in red text point to specific features:

- Event Display Window:** Points to the left navigation tree.
- Event level Configuration Window:** Points to the 'Event Configuration' option in the navigation tree.
- Event Display Window Clear:** Points to the trash icon in the bottom right of the main window.
- Event Receiving Pause:** Points to the 'Pause' button in the bottom right of the main window.

The bottom section of the interface shows an 'Event Monitoring' window with a table of events:

DateTime	Host	Severity	Module	Description
Jun 14 07:25:43	172.16.4.22	Informational	recording	recording stopping ; call_id = 682, ip = 172.17.213.100, mac_addr = 0002.a403.cc82
Jun 14 07:25:43	172.16.4.22	Informational	recording	Stop Recording, bind id:2003
Jun 14 07:25:43	172.16.4.22	Informational	recording	new recording starting ; call_id = 707, ip = 172.17.213.100, mac_addr = 0002.a403.cc82
Jun 14 07:25:43	172.16.4.22	Informational	recording	Start Recording, bind id:2003
Jun 14 07:25:44	172.16.4.22	Informational	recording	recording stopping ; call_id = 683, ip = 172.17.213.100, mac_addr = 0002.a403.cc82
Jun 14 07:25:44	172.16.4.22	Informational	recording	Stop Recording, bind id:2003
Jun 14 07:25:44	172.16.4.22	Informational	recording	new recording starting ; call_id = 708, ip = 172.17.213.100, mac_addr = 0002.a403.cc82
Jun 14 07:25:44	172.16.4.22	Informational	recording	Start Recording, bind id:2003
Jun 14 07:25:44	172.16.4.22	Debug	system	get current recording session ;
Jun 14 07:25:44	172.16.4.22	Informational	recording	new recording starting ; call_id = 709, ip = 172.17.213.100, mac_addr = 0002.a403.cc82
Jun 14 07:25:44	172.16.4.22	Informational	recording	Start Recording, bind id:2003
Jun 14 07:25:45	172.16.4.22	Informational	recording	recording stopping ; call_id = 684, ip = 172.17.213.100, mac_addr = 0002.a403.cc82
Jun 14 07:25:45	172.16.4.22	Informational	recording	Stop Recording, bind id:2003
Jun 14 07:25:45	172.16.4.22	Informational	recording	new recording starting ; call_id = 710, ip = 172.17.213.100, mac_addr = 0002.a403.cc82
Jun 14 07:25:46	172.16.4.22	Informational	recording	Start Recording, bind id:2003
Jun 14 07:25:46	172.16.4.22	Informational	recording	recording stopping ; call_id = 686, ip = 172.17.213.100, mac_addr = 0002.a403.cc82
Jun 14 07:25:46	172.16.4.22	Debug	system	Stop Recording, bind id:2003
Jun 14 07:25:46	172.16.4.22	Debug	system	get current recording session ;

Event Management

(System Monitoring)

System Monitoring Performance Data:

Category	Sub-category	Value
CPU	Total(%)	100
	Used(%)	0
Memory	Total	254752 KB
	Available	171860 KB
	Used	82892 KB
	Used(%)	32,54
Transcoding Channel	Max	128
	Used	0
HDD	Total	304273 MB
	Available	138124 MB
	Used	166149 MB
	Used(%)	54,61

Storage Usage:

Path	Used	Total
rootfs (/)	2.00 GB	3.00 GB
/dev/hda1 (/mnt/hda1)	139.00 GB	300.00 GB

System Information:

- Time: 2007-06-14 오후 4:38:08
- Version: Ver. 1,0,2720
- IP: 172.16.4.22:9200
- User: root

Event Management

(Event History)

No.	Event Time	Host	Category	Severity	Event
22	2007-06-14 15:14:21	172.16.4.22	recording	Informational	recording stopping : call_id = 0, ip = , mac_addr =
23	2007-06-14 15:14:21	172.16.4.22	recording	Informational	recording stopping : call_id = 0, ip = , mac_addr =
24	2007-06-14 15:15:31	172.16.4.22	recording	Informational	new recording starting : call_id = 9782, ip = 172.16.9...
25	2007-06-14 15:15:32	172.16.4.22	recording	Informational	new recording starting : call_id = 9784, ip = 172.16.9...
26	2007-06-14 15:15:32	172.16.4.22	recording	Informational	new recording starting : call_id = 9788, ip = 172.16.9...
27	2007-06-14 15:15:33	172.16.4.22	recording	Informational	new recording starting : call_id = 9790, ip = 172.16.9...
28	2007-06-14 15:15:35	172.16.4.22	recording	Informational	new recording starting : call_id = 9792, ip = 172.16.9...
29	2007-06-14 15:15:37	172.16.4.22	recording	Informational	new recording starting : call_id = 9794, ip = 172.16.9...
30	2007-06-14 15:15:39	172.16.4.22	recording	Informational	new recording starting : call_id = 9797, ip = 172.16.9...
31	2007-06-14 15:15:40	172.16.1.48	system	Debug	getChannelUsage : client ip = 172.16.1.48, port = 1824
32	2007-06-14 15:15:43	172.16.1.48	system	Debug	get system information requested : cpu = 15%, mem...
33	2007-06-14 15:15:44	172.16.1.48	system	Debug	get system information requested : cpu = 20%, mem...
34	2007-06-14 15:15:45	172.16.1.48	system	Debug	get system information requested : cpu = 20%, mem...
35	2007-06-14 15:15:45	172.16.1.48	system	Debug	get transcoding channel usage :
36	2007-06-14 15:15:46	172.16.1.48	system	Debug	getChannelUsage : client ip = 172.16.1.48, port = 1824
37	2007-06-14 15:15:47	172.16.1.48	system	Debug	get system information requested : cpu = 1%, memor...
38	2007-06-14 15:15:47	172.16.1.48	system	Debug	get transcoding channel usage :
39	2007-06-14 15:15:48	172.16.1.48	system	Debug	getChannelUsage : client ip = 172.16.1.48, port = 1824
40	2007-06-14 15:15:49	172.16.1.48	system	Debug	getChannelUsage : client ip = 172.16.1.48, port = 1824
41	2007-06-14 15:15:50	172.16.1.48	system	Debug	getChannelUsage : client ip = 172.16.1.48, port = 1824
42	2007-06-14 15:15:51	172.16.1.48	system	Debug	get system information requested : cpu = 16%, mem...
43	2007-06-14 15:15:51	172.16.1.48	system	Debug	get transcoding channel usage :
44	2007-06-14 15:15:52	172.16.1.48	system	Debug	getChannelUsage : client ip = 172.16.1.48, port = 1824
45	2007-06-14 15:15:53	172.16.1.48	system	Debug	getChannelUsage : client ip = 172.16.1.48, port = 1824
46	2007-06-14 15:15:54	172.16.1.48	system	Debug	getChannelUsage : client ip = 172.16.1.48, port = 1824
47	2007-06-14 15:15:55	172.16.1.48	system	Debug	getChannelUsage : client ip = 172.16.1.48, port = 1824
48	2007-06-14 15:15:56	172.16.1.48	system	Debug	getChannelUsage : client ip = 172.16.1.48, port = 1824
49	2007-06-14 15:15:57	172.16.1.48	system	Debug	get system information requested : cpu = 16%, mem...
50	2007-06-14 15:15:57	172.16.1.48	system	Debug	get transcoding channel usage :
51	2007-06-14 15:15:58	172.16.4.22	recording	Informational	recording stopping : call_id = 9785, ip = 172.16.9.60, ...
52	2007-06-14 15:15:58	172.16.1.48	system	Debug	get system information requested : cpu = 8%, memor...
53	2007-06-14 15:15:59	172.16.1.48	system	Debug	get transcoding channel usage :

Recoding Board Management (Call User Registration)

- Import Board Users:** A dialog for importing users, showing a list of users with columns for User ID, Name, and Phone Number. It includes a filter section and 'OK' and 'Cancel' buttons.
- Add Board User:** A dialog for adding a new user, with fields for User ID, User Name, Description, and Group. It also includes a 'Phone Numbers' section with an 'Add' button and 'OK' and 'Cancel' buttons.
- Context Menu:** A menu with options: Import, Add, Modify, Delete, and Refresh. The 'Add' option is highlighted.

Red arrows point from the 'Add' option in the context menu to the 'Add Board User' dialog box, and from the 'Import' option to the 'Import Board Users' dialog box. The text 'Call User List Import' and 'New Call User Registration' are written in red next to these arrows.

No.	User ID	Name	Phone Number
1	2002	james lee	2002
2	bmlee	bmlee	6002
3	cykim	cykim	1019
4	dhkim	dhkim	5075
5	hgyang	hgyang	2006
6	jhjeon	jhjeon	6008
7	jhkwon	jhkwon	1002
8	jhlee	jhlee	026
9	jhson	jhson	5
10	jschoi	jschoi	5
11	jwwoo	jwwoo	3
12	jkim	jkim	0
13	jypark	jypark	7
14	kkim	kkim	3
15	kscho	kscho	5
16	kswoo	kswoo	2004
17	kuhan	kuhan	1210
18	mhlee	mhlee	2007
19	mjlee	mjlee	1008
20	mkkim	mkkim	1212
21	mwlee	mwlee	1006
22	ohs	ohs	6015
23	phkwon	kwon young phil	6006
24	smkim	smkim	1003
25	syk	soyoung kim	1027
26	wshwang	senior manager	6005
27	yhj	yhj	1016
28	ymchoi	ymchoi(QA assistant)	6007
29	yslee	senior assistant	1015

Recoding Board Management (Call Group Registration)

Smart DVoiceR Manager

File Advanced Configuration Help

Smart DVoiceR Manager

Board Users

No.	User ID	Name	Phone Number	Description	Group
1					
2					
3					
4					
5					
6					
7					
8					
9					
10					
11					
12					
13					
14					
15					
16					
17					
18					
19					
20					
21					
22					
23					
24					
25					
26					
27					
28					
29					

Add Board Group

Group Name: New Service Group

Description:

User:

Board Users			Board Users in Group		
User ID	Name	Phone Number	User ID	Name	Phone Number
2002	james lee	2002			
cykim	cykim	1019			
kswoo	kswoo	2004			
kuhan	kuhan	1210			
mkkim	mkkim	1212			
syk	soyoun...	1027			
yhj	yhj	1016			
ymchoi	ymchoi...	6007			
hlyang	hlyang	2006			
jhlee	jhlee	1026			
jhson	jhson	2005			
jwwoo	jwwoo	1013			
iukim	iukim	2000			

OK Cancel

2007-06-15 오후 7:45:07 Ver. 1.0,2722 172.16.4.22:9200 root

Recoding Board Management (Background Image (MAP) Selection)

Map Name	Description	Map Image
Marketing Dept	Great Company Marketing Departm...	
Sales Dept	Great Company Sales Department	

Red arrows point from the 'New Map Registration', 'Map Delete', and 'Map Configuration' buttons to the 'Map List' dialog box. The status bar at the bottom shows the date and time (2007-06-14 오후 5:18:04), version (Ver. 1.0.2720), and IP address (172.16.4.22:9200).

Recoding Board Management (Layout Configuration)

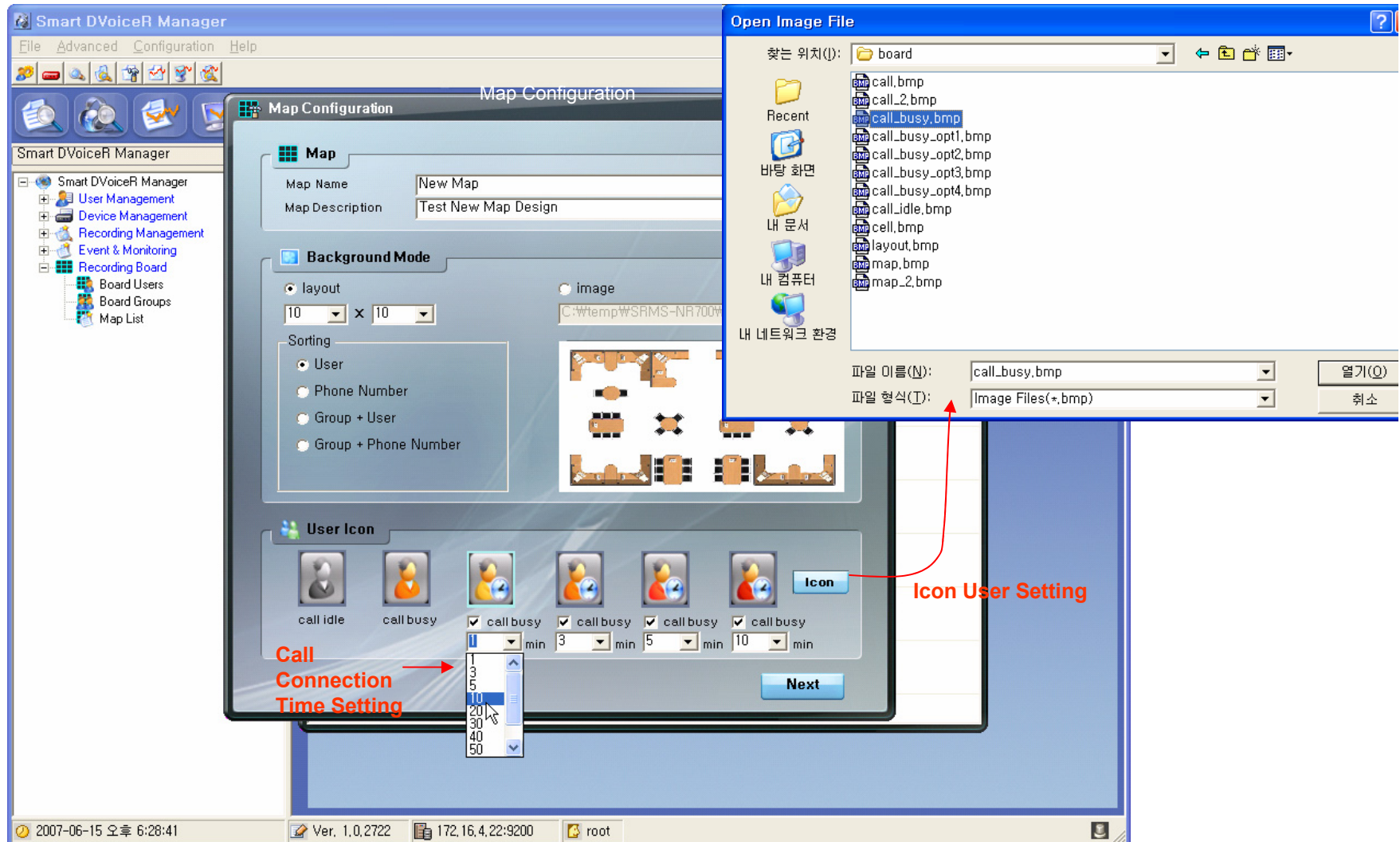

Recoding Board Management

(Live Monitoring)

Map Configuration (edit)

Map Information Save

Dynamic Call Status Display (Icon Color)

Call Status Display

Call Connection Time Icon Display

Recording Board (Marketing Dept.)

AddPac Recording Board AddPac Technology

Save Config Auto-Insert Edit Map

kwon young p jhkwon senior manage kkim dhkim smkim ohs mwlee mjlee bmlee

senior assistan jhjeon kscho jschoi

Map Name: Marketing Dept.

Session Information: Total 14 Idle 6 Busy 8

User Icon: Call Idle Call Busy

Over 1 minutes Over 3 minutes Over 5 minutes Over 10 minutes

Recoding Board Management

(Call User Insert/Remove in MAP)

Recording Board(Marketing Dept.)

AddPac

Save Config Auto-Insert Edit Map Call User List Display ON/OFF

Board Users

- BCN
 - jhjeon
 - kkim
 - kwon youn...
 - mwlee
 - ohs
 - senior assi...
 - senior man...
 - smkim
- NMS
 - jhkwon
 - jschoi
 - mjlee
- SE
 - bmlee
 - dhkim
 - kscho

insert

remove

Call User Insert/Remove in MAP

Map Name: Marketing Dept.

Session Information: Total 14, Idle 4, Busy 10

User Icon: Call Idle, Call Busy, Over 1 minutes, Over 3 minutes, Over 5 minutes, Over 10 minutes

Recoding Board Management (Background Image Loading)

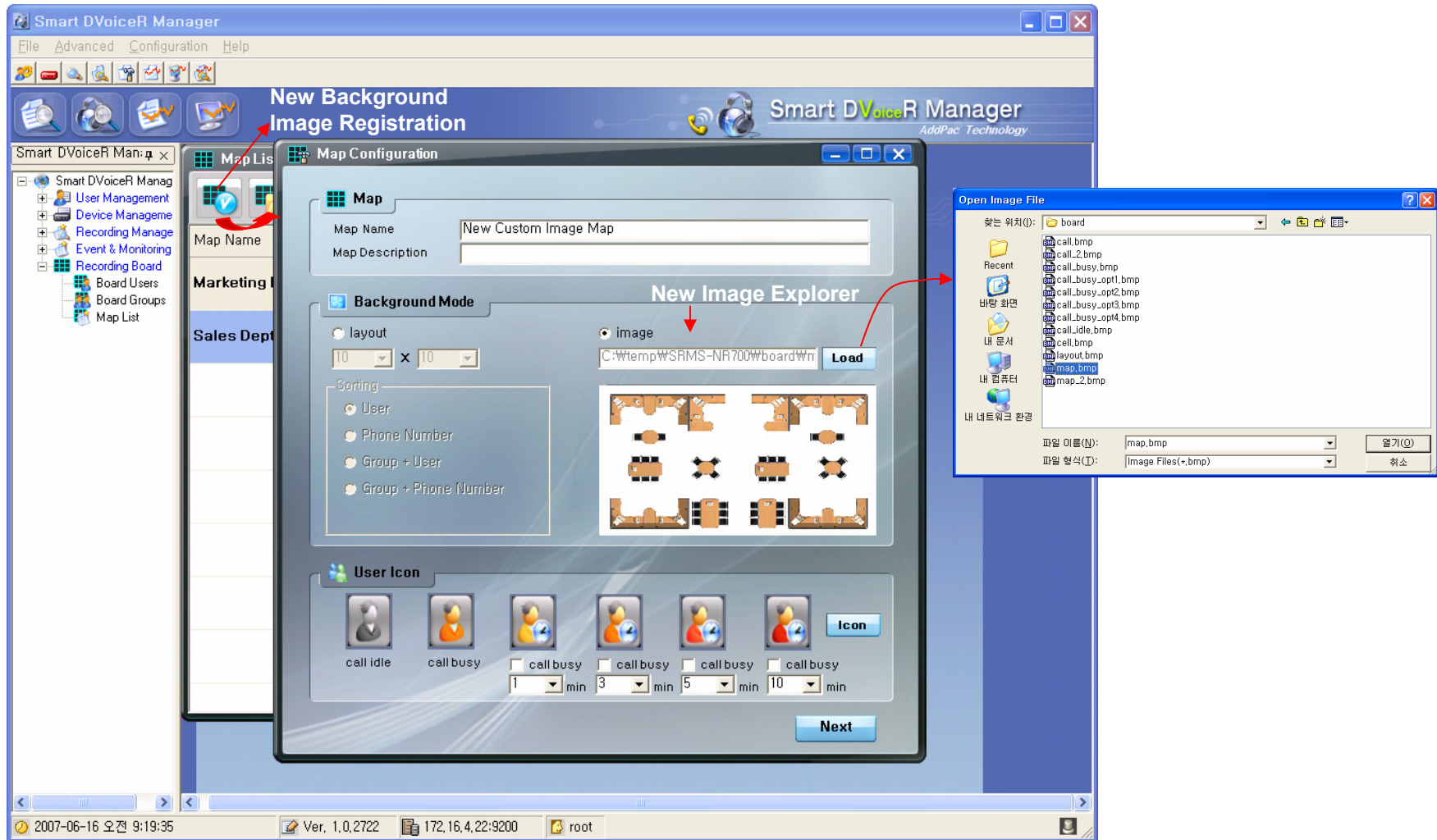

Recoding Board Management

(Call User Registration in Background MAP image)

Recording Board (New Custom Image Map)

AddPac Recording Board
AddPac Technology

Save Config Auto-Insert Edit Map

Board Users

- BCN
 - jhjeon
 - kkim
 - kwon young ...
 - mwlee
 - ohs
 - senior ass...
 - senior mana...
 - smkim
- NMS
 - jhkwon
 - jschoi
 - mjlee
- SE
 - bmlee
 - dhkim
 - kschoi

Map Name | **Session Information** | **User Icon**

New Custom Image Map | al 12 Idle 2 Busy 10

Call Idle Call Busy

Over 1 minutes Over 5 minutes
Over 3 minutes Over 10 minutes

Smart File Manager

(Login)

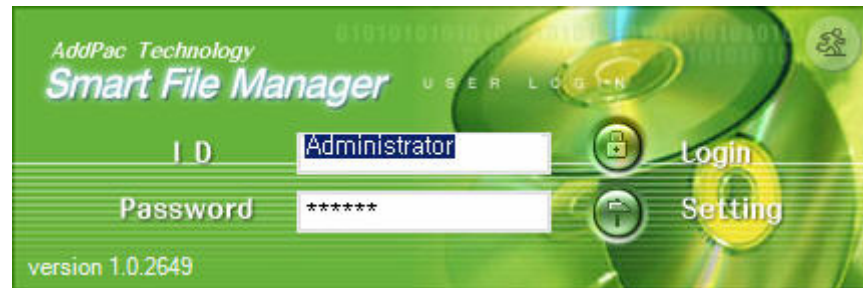

Smart File Manager

(Recorded Call List Search)

Search Target: Remote Database

Start: 2007년 5월 4일 금요일 **End:** 2007년 5월 4일 금요일

Search **Advanced** (Total: 1255) (Page 1/2)

Start Time	End Time	Duration	Calling Number	Calling User	Called Number	Called User	Recording Source
2007-05-04 05:28:40	2007-05-04 05:29:07	00:00:27	5000		1015		172.17.213.100
2007-05-04 05:29:26	2007-05-04 05:29:53	00:00:27	5000		1015		172.17.213.100
2007-05-04 05:30:02	2007-05-04 05:30:29	00:00:27	5000		1015		172.17.213.100
2007-05-04 05:30:56	2007-05-04 05:31:34	00:00:38	5000		1015		172.17.213.100
2007-05-04 05:32:09	2007-05-04 05:32:36	00:00:27	5000		1015		172.17.213.100
2007-05-04 05:33:12	2007-05-04 05:33:39	00:00:27	5000		1015		172.17.213.100
2007-05-04 05:34:24	2007-05-04 05:34:51	00:00:27	5000		1015		172.17.213.100
2007-05-04 05:35:18	2007-05-04 05:35:45	00:00:27	5000		1015		172.17.213.100
2007-05-04 05:36:21	2007-05-04 05:36:48	00:00:27	5000		1015		172.17.213.100
2007-05-04 05:36:57	2007-05-04 05:37:24	00:00:27	5000		1015		172.17.213.100
2007-05-04 05:37:33	2007-05-04 05:38:00	00:00:27	5000		1015		172.17.213.100

Search List (Server)

Search List (Local)

Status Display

2007-05-04 오후 9:16:57 version 1.0.2651 172.17.101.251:9200 Administrator Waiting Next Backup Time(2007-05-06 오전 3:00:00)

Smart File Manager

(Configuration and Search Filter)

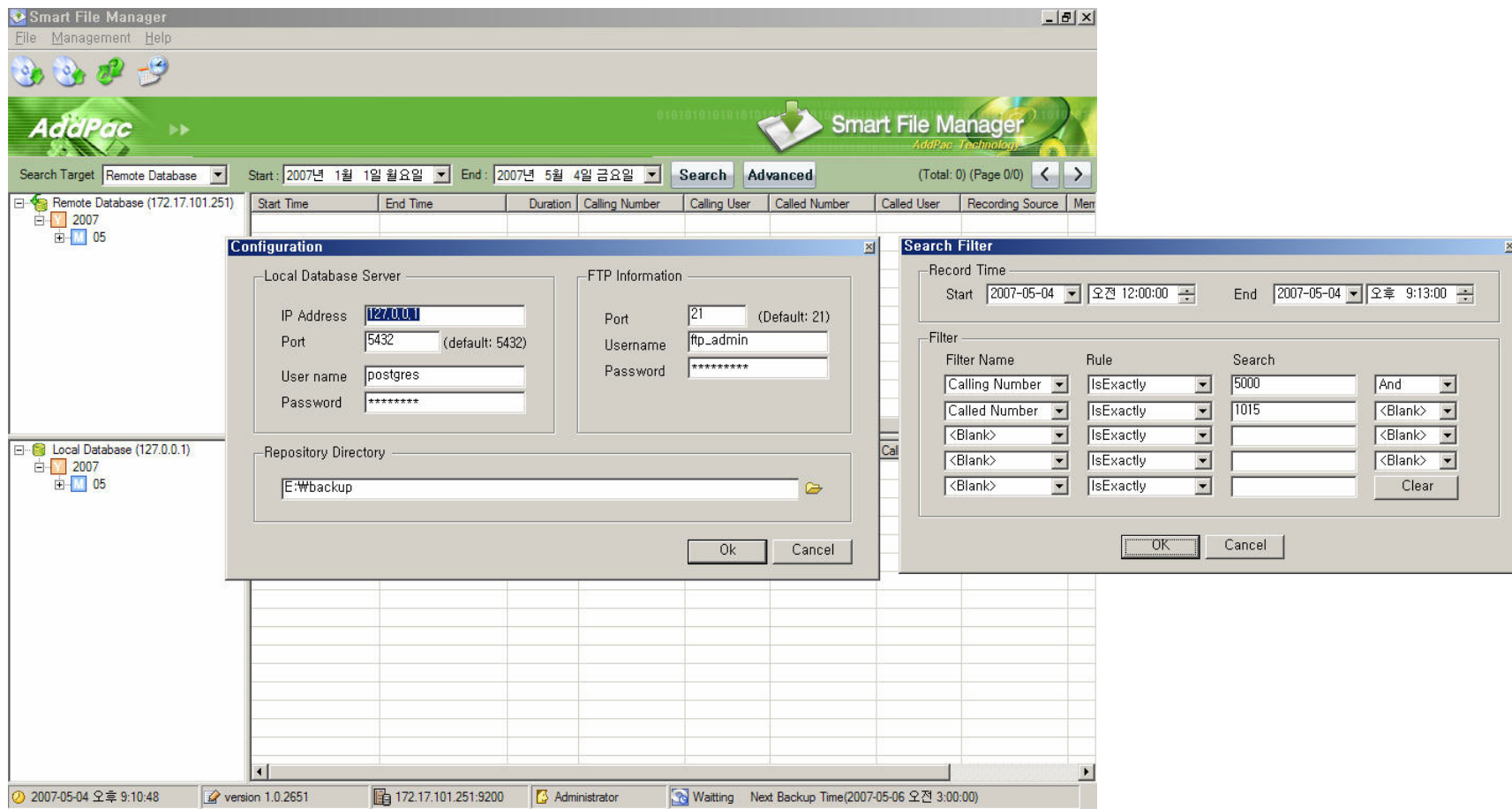

Smart File Manager

(Call List Properties)

Start Time	End Time	Duration	Calling Number	Calling User	Called Number	Called User	Recording Source
2007-05-04 05:28:40	2007-05-04 05:29:07	00:00:27	5000		1015		172.17.213.100
2007-05-04 05:28:41	2007-05-04 05:29:08	00:00:27	5012		1027		172.17.213.100
2007-05-04 05:28:42	2007-05-04 05:29:09	00:00:27	6007		1007		172.17.213.100
2007-05-04 05:28:42	2007-05-04 05:29:09	00:00:27	6001		1001		172.17.213.100
2007-05-04 05:28:46		00:00:27	6008		1008		172.17.213.100
2007-05-04 05:28:47		00:00:27	5013		1028		172.17.213.100
2007-05-04 05:28:50		00:00:27	6011		1011		172.17.213.100
2007-05-04 05:28:54		00:00:27	5005		1020		172.17.213.100
2007-05-04 05:28:58							
2007-05-04 05:28:58	2007-05-04 05:29:26						
2007-05-04 05:28:59	2007-05-04 05:29:26						

Filename	Start Time	End Time	Duration	Size	Codec
2460720070503202842...	2007-05-04 05:28:42	2007-05-04 05:29:09	00:00:27	146 KB	
2460720070503202842...	2007-05-04 05:28:42	2007-05-04 05:29:09	00:00:27	174 KB	

Smart File Manager

(Server to Local Backup)

Smart File Manager

(Server to Local Backup)

File Name	Duration	Size	DateTime	Status
✓ callrecfiles/20070504/2460120070...	00:00:27	147 KB	2007-05-04 05:2...	Done
✓ callrecfiles/20070504/2460120070...	00:00:27	178 KB	2007-05-04 05:2...	Done
✓ callrecfiles/20070504/2461320070...	00:00:27	147 KB	2007-05-04 05:2...	Done
✓ callrecfiles/20070504/2461320070...	00:00:27	174 KB	2007-05-04 05:2...	Done
✓ callrecfiles/20070504/2462320070...	00:00:27	147 KB	2007-05-04 05:2...	Done
✓ callrecfiles/20070504/2462320070...	00:00:27	178 KB	2007-05-04 05:2...	Done
✓ callrecfiles/20070504/2462620070...	00:00:27	146 KB	2007-05-04 05:2...	Done
✓ callrecfiles/20070504/2462620070...	00:00:27	176 KB	2007-05-04 05:2...	Done
✓ callrecfiles/20070504/2464120070...	00:00:27	144 KB	2007-05-04 05:2...	Done
✓ callrecfiles/20070504/2464120070...	00:00:27	176 KB	2007-05-04 05:2...	Done
✓ callrecfiles/20070504/2464320070...	00:00:27	146 KB	2007-05-04 05:2...	Done

Recording Source	Memo
172.17.213.100	
172.17.213.100	
172.17.213.100	
172.17.213.100	
172.17.213.100	
172.17.213.100	
172.17.213.100	
172.17.213.100	
172.17.213.100	
172.17.213.100	
172.17.213.100	
172.17.213.100	

Smart File Manager

(Periodical Backup)

- Recording Source:** 172.17.213.100
- Scheduler Run / Stop:** (checked)
- Schedule Date:**
 - Daily : Every 1 Days
 - Weekly : Every 1 Weeks, Sunday
 - Monthly : Day 1
- Start Time:** 14:24:00
- Option:**
 - Delete files after download
 - Download to file overwrite
- Directory:** E:\wbackup

The background interface shows a file tree with two databases: 'Remote Database (172.17.101.251)' and 'Local Database (127.0.0.1)'. Both have a '2007' folder containing '05' subfolders with dates. A table at the bottom shows backup records with columns for date, time, duration, size, and source IP.

File Name	File Size	File Type	File Date	File Time	File Duration	File Count	File Source
2007-05-22 19:19:52	2007-05-22 19:31:38	00:11:46	1118		01198591304		59.10.37.177
2007-05-22 19:21:46	2007-05-22 19:22:49	00:01:03	813		0312455365		59.10.37.177
2007-05-22 19:24:38	2007-05-22 19:36:53	00:12:15	2000		024251201		59.10.37.177
2007-05-22 19:30:36	2007-05-22 19:41:48	00:11:12	1025		0522115513		59.10.37.177
2007-05-22 19:30:37	2007-05-22 19:43:37	00:13:00	15990530		0118297458		59.10.37.177
2007-05-22 19:36:23	2007-05-22 19:48:58	00:12:35	1601		01191985531		59.10.37.177

Thank you!

AddPac Technology Co., Ltd.
Sales and Marketing

Phone +82.2.568.3848 (KOREA)

FAX +82.2.568.3847 (KOREA)

E-mail sales@addpac.com