



Asterisk Free-PBX

AP-WP100 WiFi Phone

High Performance IP WiFi Phone Solution



AP-WP100

SIP Interworking for Asterisk Free-PBX

AddPac

AddPac Technology

2013, Sales and Marketing

www.addpac.com

Contents

- Asterisk Free-PBX Interworking Network Diagram
- Register to Asterisk Free-PBX
 - SIP Message Flow
 - Asterisk Free-PBX Add Extension
- Door Open by Other Terminal
 - Attendant
 - User

Network Diagram

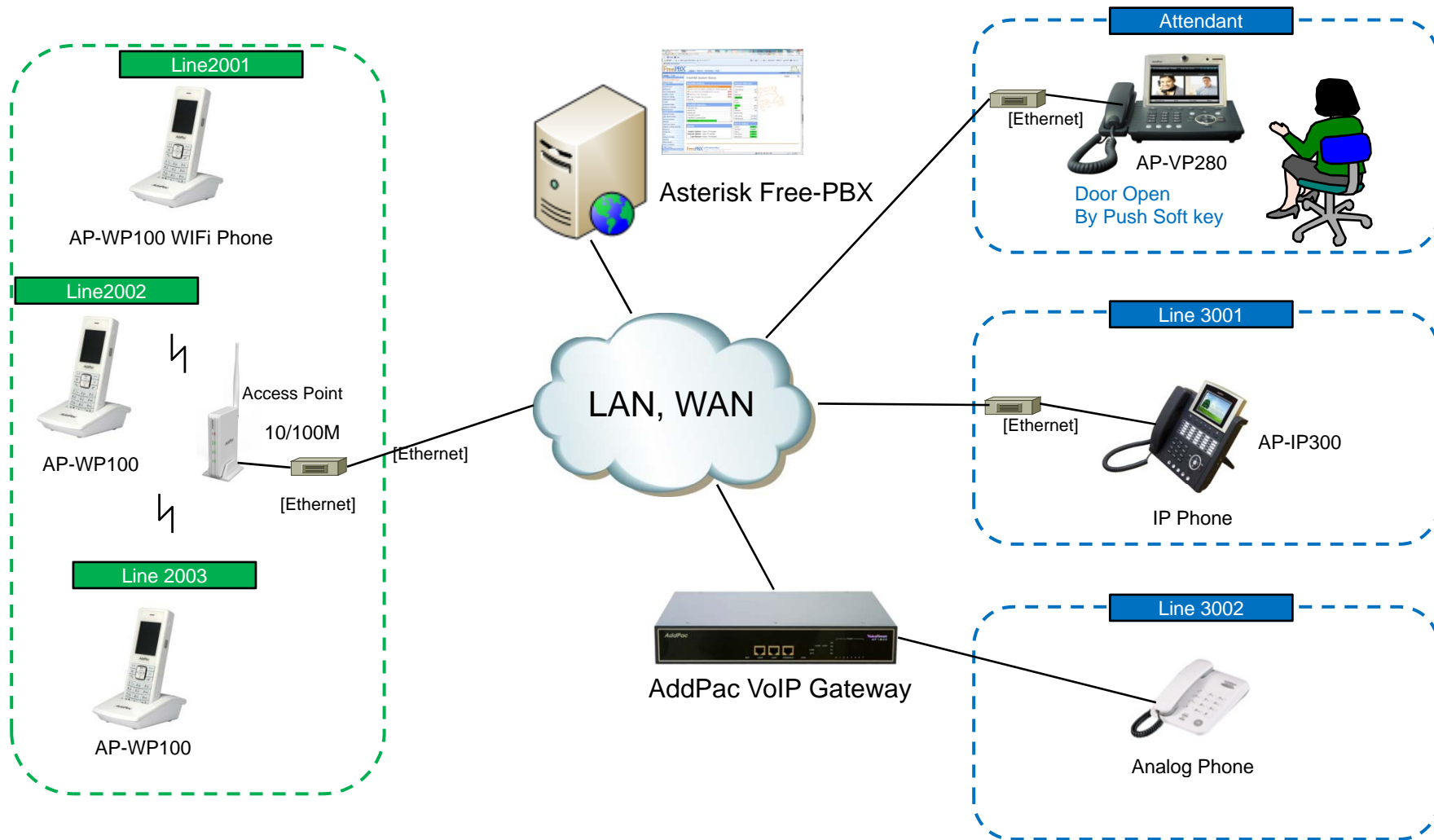

SIP Register

AP-WP100 Register to Asterisk Free-PBX

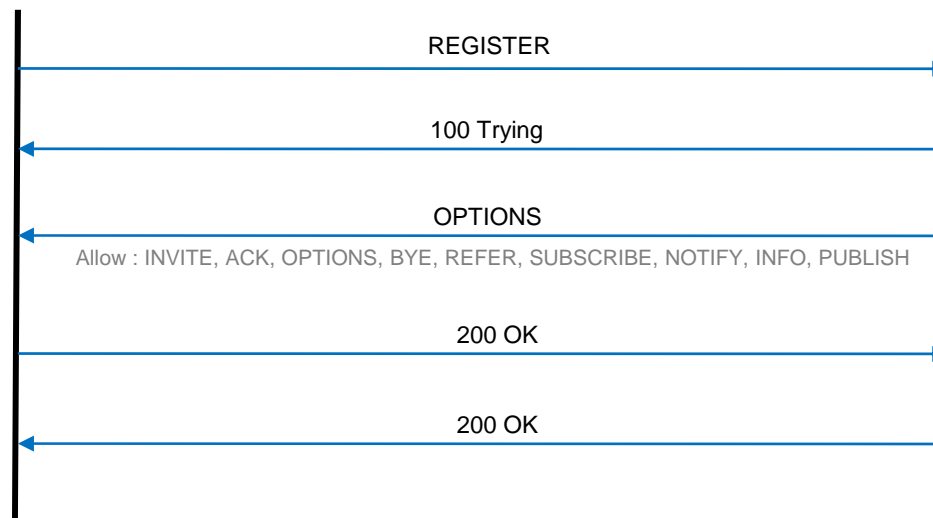
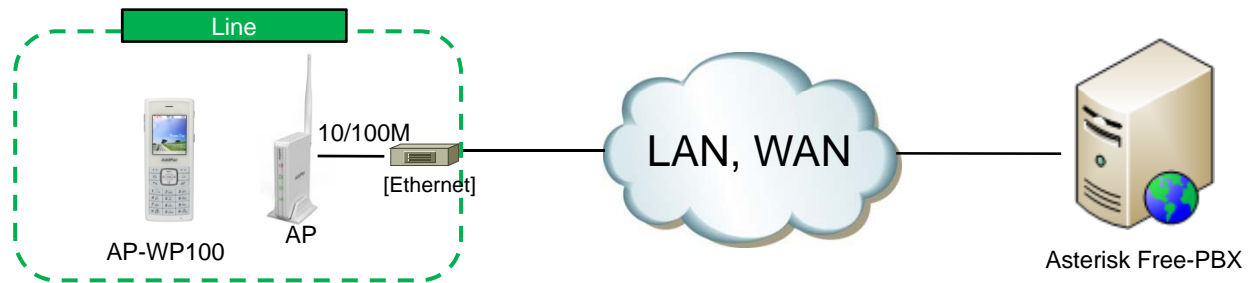

SIP Register

AP-WP100 Register to Asterisk Free-PBX

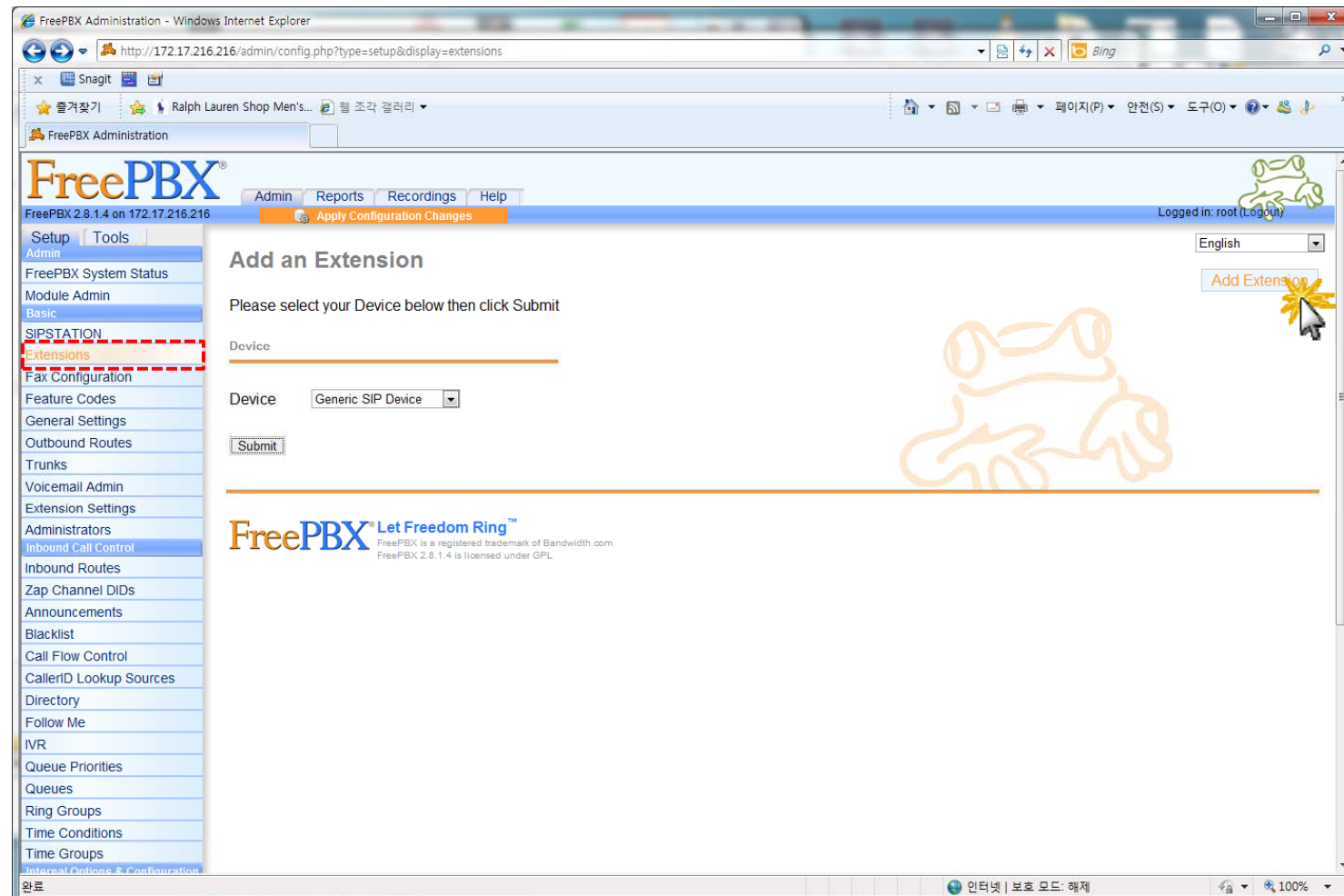

SIP Register

AP-WP100 Register to Asterisk Free-PBX

The screenshot displays the FreePBX Administration web interface in a Windows Internet Explorer browser. The page title is "FreePBX Administration - Windows Internet Explorer" and the URL is "http://172.17.216.216/admin/config.php". The interface shows the "Add SIP Extension" configuration page. The left sidebar contains a navigation menu with options like "Setup", "Tools", "Admin", "FreePBX System Status", "Module Admin", "Basic", "SIPSTATION", "Extensions", "Fax Configuration", "Feature Codes", "General Settings", "Outbound Routes", "Trunks", "Voicemail Admin", "Extension Settings", "Administrators", "Inbound Call Control", "Inbound Routes", "Zap Channel DIDs", "Announcements", "Blacklist", "Call Flow Control", "CallerID Lookup Sources", "Directory", "Follow Me", "IVR", "Queue Priorities", "Queues", "Ring Groups", "Time Conditions", "Time Groups", and "Internal Options & Configuration". The main content area is titled "Add SIP Extension" and includes the following fields and options:

- Add Extension:**
 - User Extension: 1000
 - Display Name: 1000
 - CID Num Alias:
 - SIP Alias:
- Extension Options:**
 - Outbound CID:
 - Ring Time: Default
 - Call Forward Ring Time: Default
 - Outbound Concurrency Limit: No Limit
 - Call Waiting: Enable
 - Internal Auto Answer: Disable
 - Call Screening: Disable
 - Pinless Dialing: Disable
 - Emergency CID:
 - Queue State Detection: Use State
- Assigned DID/CID:**
 - DID Description:

On the right side of the page, there is a language dropdown menu set to "English", an "Add Extension" button, and two buttons for "1000 <1000>" and "1001 <1001>". A large, faint watermark of a hand holding a phone receiver is visible in the background of the main content area.

SIP Message Flow

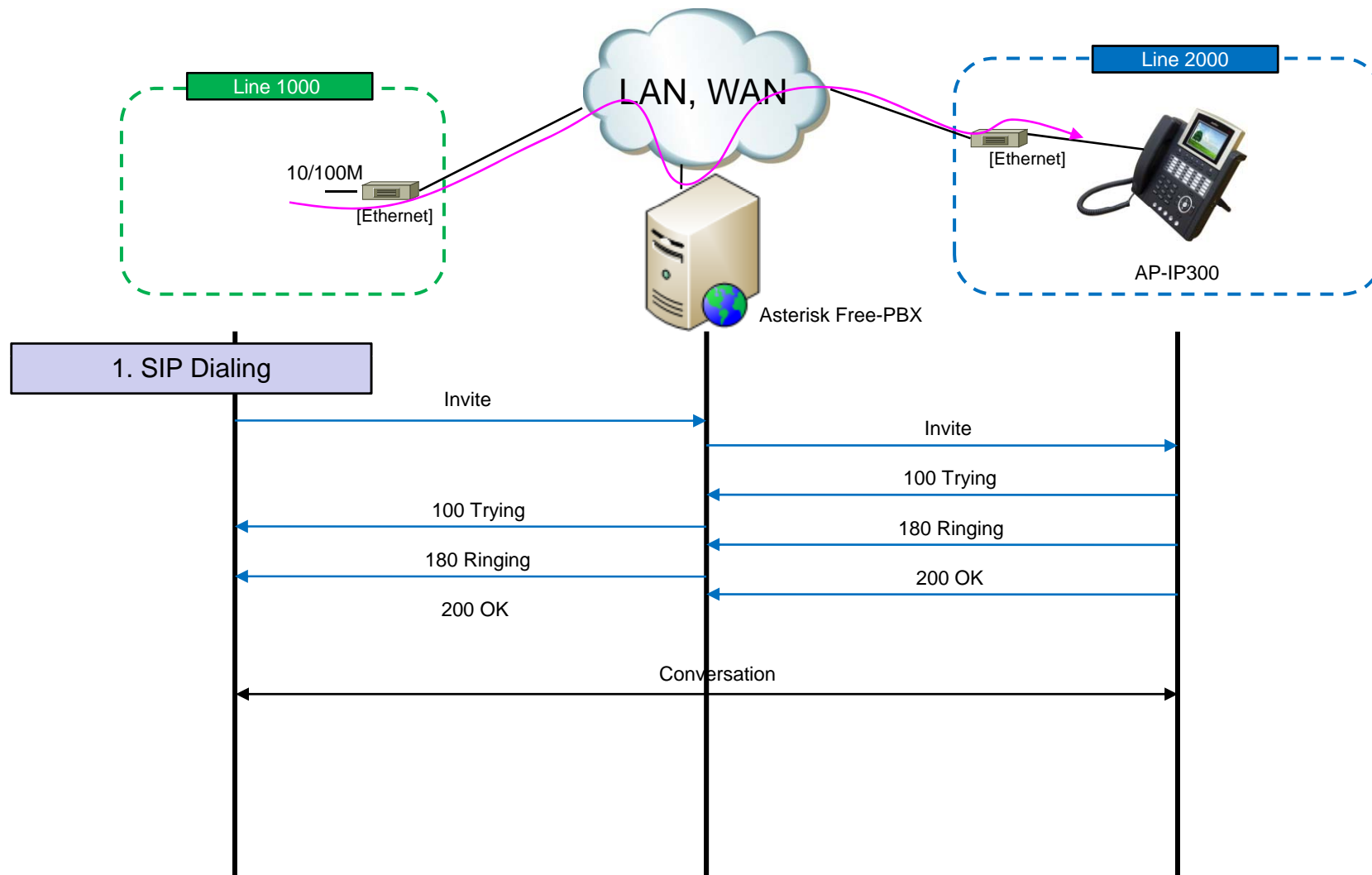



Thank you!

AddPac Technology Co., Ltd.
Tech. Solution

Phone +82.2.568.3848 (KOREA)

FAX +82.2.568.3847 (KOREA)

E-mail ts@addpac.com