

AP100™

1-Port VoIP Gateway

High Performance VoIP Gateway Solution

Smart Web based Easy Setup

AddPac

AddPac Technology

Sales and Marketing

www.addpac.com

Content

- Intro.
- Network Setup
- VoIP Parameter Configuration
- SIP Parameter Configuration
- H.323 Parameter Configuration
- MGCP Parameter Configuration
- System Information
- Application Service Configuration (NTP, STUN, etc)
- Auto Upgrade

Intro.

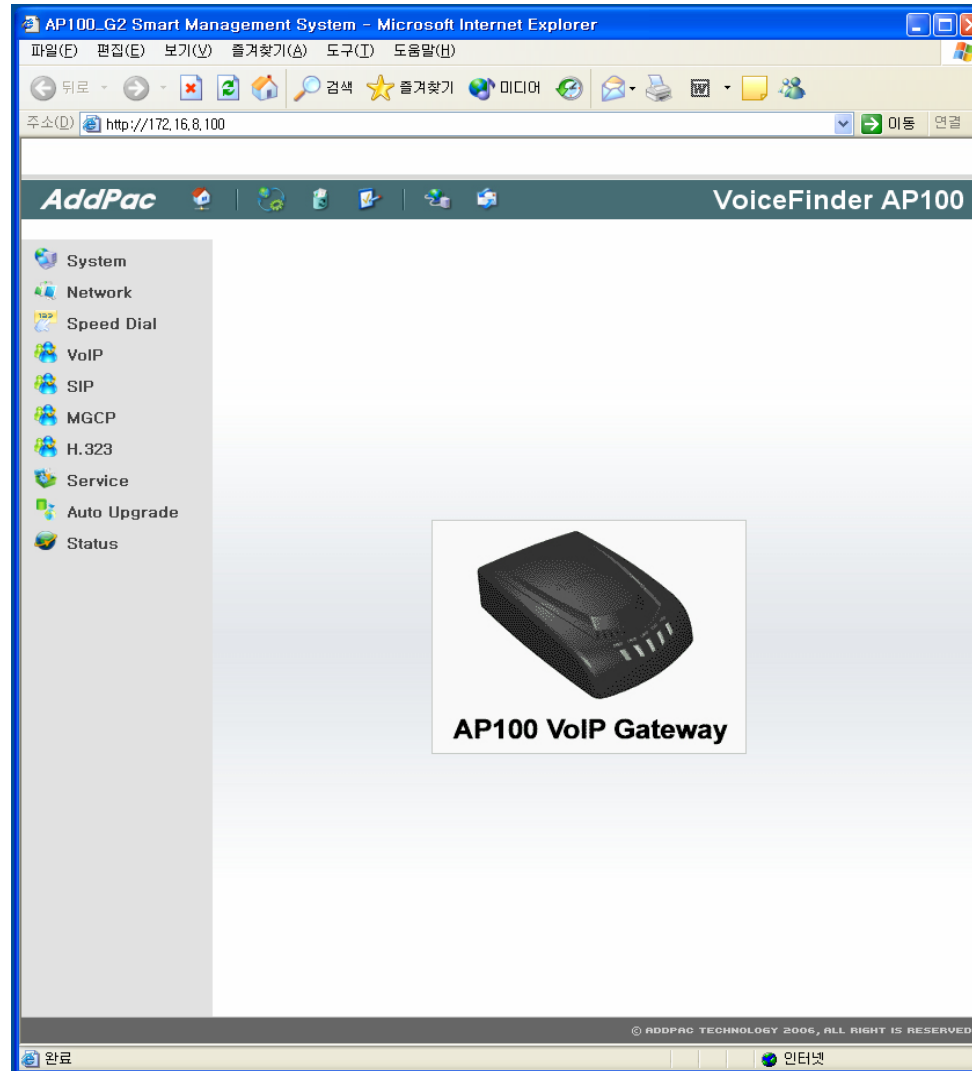

Network Setup

VoIP Parameter Configuration

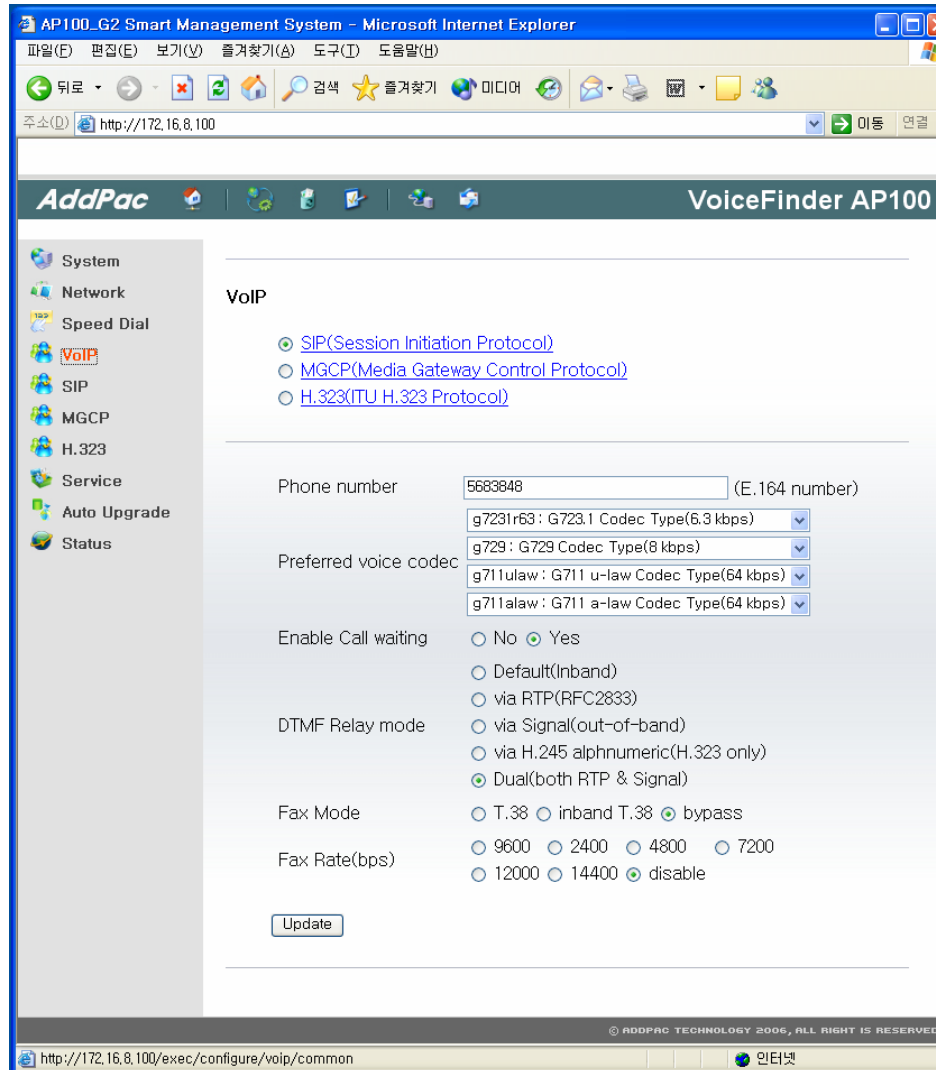

SIP Protocol Configuration

- Primary SIP Server: 172.16.2.90 (IP address or domain name)
- Secondary SIP Server: sip.addpac.com (IP address or domain name)
- SIP Username: sip.addpac.com (SIP userpart of authentication)
- SIP Password: [Redacted] (SIP password string)
- Registration: Yes No
- Local Domain name: [Empty] (SIP userpart of authentication)
- Set Username: No Yes (Use username as Phone number)
- Set Local Hostname: No Yes (Use Local hostname as Domain name)
- Use DNS SRV: No Yes
- Register Expiration: 60 (in seconds, default 60, between 10 to 86400)
- Local SIP port: 5060 (default 5060, between 1 to 65535)
- Min-SE: 1800 (in seconds, default 1800, between 10 to 86400)
- Session Expiration: 1800 (in seconds, default 1800, between 10 to 86400)

An "Update" button is located below the configuration fields. At the bottom of the page, there is a copyright notice: "© ADDPAC TECHNOLOGY 2006, ALL RIGHT IS RESERVED." and a "완료" (Done) button in the bottom left corner.

H.323 Protocol Configuration

Primary Gatekeeper	<input type="text" value="gk1.addpac.com"/>	(IP address or domain name)
Secondary Gatekeeper	<input type="text" value="gk2.addpac.com"/>	(IP address or domain name)
H.323 ID	<input type="text" value="voip.172.16.8.100"/>	(H.323 Identifier string)
H.323 Password	<input type="password" value="....."/>	(H.323 password string)
H.323 Technical Prefix	<input type="text"/>	([0-9#*] gatekeeper registered prefix)
Registration	<input type="radio"/> Yes <input checked="" type="radio"/> No	
Local H.323 port	<input type="text" value="1720"/>	(default 1720, between 1 to 65535)
H.323 RAS port	<input type="text" value="22000"/>	(fixed the RAS source port, between 1 to 65535)
Register Expiration	<input type="text" value="60"/>	(in seconds, default 60, between 10 to 86400)
H.323 Call start mode	<input checked="" type="radio"/> Fast <input type="radio"/> Slow <input type="radio"/> Preferred slow	
H.323 Tunnel mode	<input checked="" type="radio"/> Enable <input type="radio"/> Disable	
Keep Registration	<input checked="" type="radio"/> No <input type="radio"/> Yes (Keep Registration on rejected gakekeeper)	

Below the fields is an 'Update' button. At the bottom of the page, there is a copyright notice: '© ADDPAC TECHNOLOGY 2006, ALL RIGHT IS RESERVED.' and a status bar with '완료' and '인터넷' icons.

MGCP Protocol Configuration

- Endpoint Local name: 0 / 0 / (default 0/0, set local name of endpoint)
- Endpoint Domain name: AP100 (IP address or domain name)
- Primary Call agent: mgcp.addpac.com (IP address or domain name)
- Secondary Call agent: mcgp2.addpac.com (IP address or domain name)
- MGCP Enable: Yes No
- Restart Delay: 0 (default 0, between 0 to 20)
- Local Lingback tone play: No Yes (if "Yes", it forced to play local ringback tone)
- DTMF Relay mode: Default(Inband)
 via RTP(RFC2833)
 via Signal(out-of-band)
 Dual(both RTP & Signal)

An 'Update' button is located at the bottom of the configuration area. The footer of the page contains the text '© ADDPAC TECHNOLOGY 2006, ALL RIGHT IS RESERVED.' and a small '인터넷' icon.

System Information

APOS(tm) Kernel version 8.26p1
Copyright (c) 1999-2006 AddPac Technology Co., Ltd.

AP100 uptime is 0 days 02:24:34
AP100 current time is Fri Jan 27 14:14:07 2006
System Image file is "flash:/ap100_g2.bin"

AP100_G2 System software Revision 8.26p1
Released at Mon Nov 28 14:10:00 2005
Program is 1847104 bytes, checksum is 0xec8e403

32BIT RISC Processor With 125MHz Clock
16 Mbytes System Memory.
512 Kbytes System Boot Flash Memory
4 Mbytes System Flash Memory
Real-Time Clock Device with EEPROM

1 RS232 Serial Console Interface
2 Ethernet/IEEE 802.3 Interface (100BaseTX)
Board Rev 1, Hardware Type 0

Maximum number of mbufs is 384, 319 mbuf is free.
System CPU utilize is 11 percent.
Heap Memory is 16384 kbytes, 14569 kbytes is used, free is 1815 kbytes.

Below the system information is a section titled 'Configure Username' with a table:

Username	Password	Access Level	Control
root	*****	administrator	delete
guest	none	user	delete
yslee	*****	operator	delete
addpac	*****	operator	delete

At the bottom of the page, there is a copyright notice: '© ADDPAC TECHNOLOGY 2006, ALL RIGHT IS RESERVED.' and a '완료' (Done) button.

Application Service Configuration

- Enable Telnet Server Port (default 23, 1-65535)
- Enable HTTP Server Port (default 80, 1-65535)
- Enable FTP Server Port (default 21, 1-65535)
- Enable SNMP Server Port (default 161, 1-65535)
- Enable Syslog
 - Log Server Primary Log Server address and Port (default 514)
 - Log Server Secondary Log Server address and Port (default 514)
 - Log Level
- Enable NTP
 - NTP Server Primary NTP Server address and Port
 - NTP Server Secondary NTP Server address and Port
 - TIME Zone Primary NTP Server address and Port
 - Interval NTP time resynchronize interval, in hour, default 24 hours
- Enable STUN
 - STUN Server STUN Server address and Port (default 3478)

An "Update" button is located at the bottom of the configuration area. The footer of the page contains the text "© ADDPAC TECHNOLOGY 2006, ALL RIGHT IS RESERVED." and a "완료" (Done) button.

Auto Upgrade Configuration

- URL: (auto upgrade server URL)
- Login: (optional)
- Password: (optional)
- Server Port: (HTTP server port, default 80)
- Interval:
 - Success: Days Minutes
 - Retry: Minutes
- Auto Reboot: (reboot system when upgrade is finished)

An "Update" button is located below the configuration fields. At the bottom of the page, there is a copyright notice: "© ADDPAC TECHNOLOGY 2006, ALL RIGHT IS RESERVED." and a "완료" (Done) button in the bottom left corner.