



SIP based Message Paging Service

Preliminary Product Overview

(Without notice, following described technical spec. can be changed)

Device Name	IP Address	Status
<input checked="" type="checkbox"/> media_server	172.17.101.247	No response
<input checked="" type="checkbox"/> media_group		
<input checked="" type="checkbox"/> vp200_hjiang	172.16.253.106	Broadcasting in ...

Broadcasting Name	Broadcasting Source	Broadcasting Type	Start Time	Number of terminals bei...	Number of terminals fail...	Schedule Name	Broadcasting Time
Media Server broadca...	media_source	Video Broadcasting	2008-03-27 10:13:46	1	1		00:00:13

AddPac

AddPac Technology

Sales and Marketing

Contents

- Message Paging by Web Controller
- Scheduled Message Paging
- Message Paging by HTTP API for 3'rd Party
- Message Paging to Mobile Phone by using AddPac SMS Gateway
- Message Paging Mixed Configuration (Local or 3'rd Party)

Message Paging by Web Controller

Web Controller (PC)

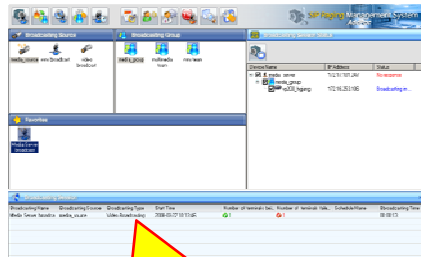

Text Message

General IP-PBX



Paging Group Number 9000

SIP Phone



SIP Phone



SIP Paging Server

Start Paging (HTTP)

MESSAGE
200 OK

MESSAGE
200 OK

Scheduled Message Paging

Web Controller (PC)

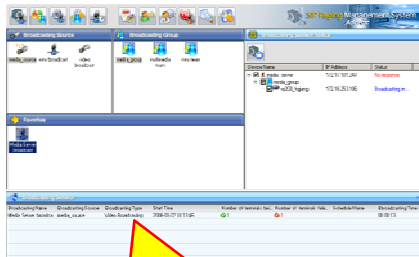

Make a Schedule

General IP-PBX



Paging Group Number 9000

SIP Phone



SIP Phone



Add a Schedule (HTTP)



SIP Paging Server

MESSAGE
200 OK

MESSAGE
200 OK

Message Paging by HTTP API

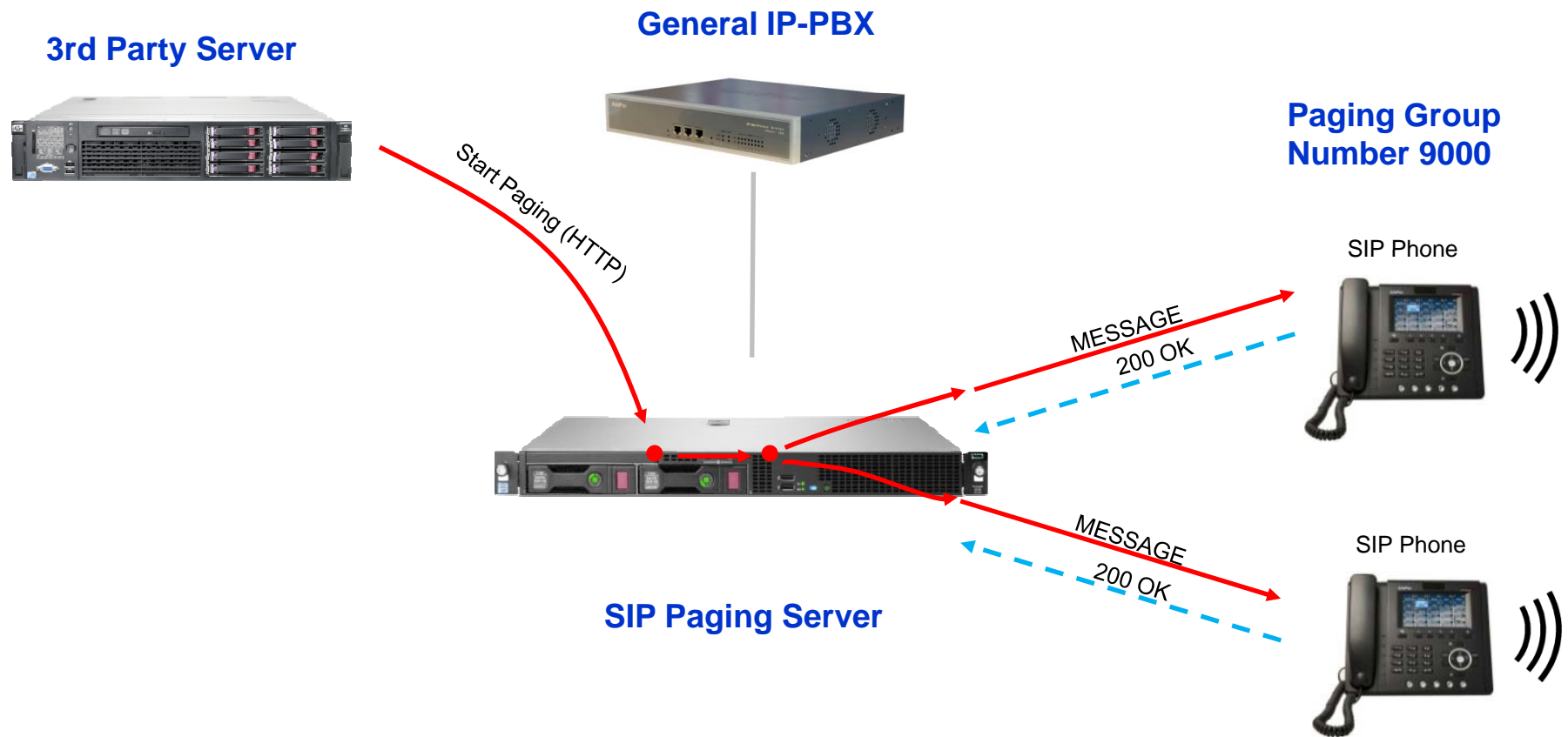

Message Paging to Mobile Phone

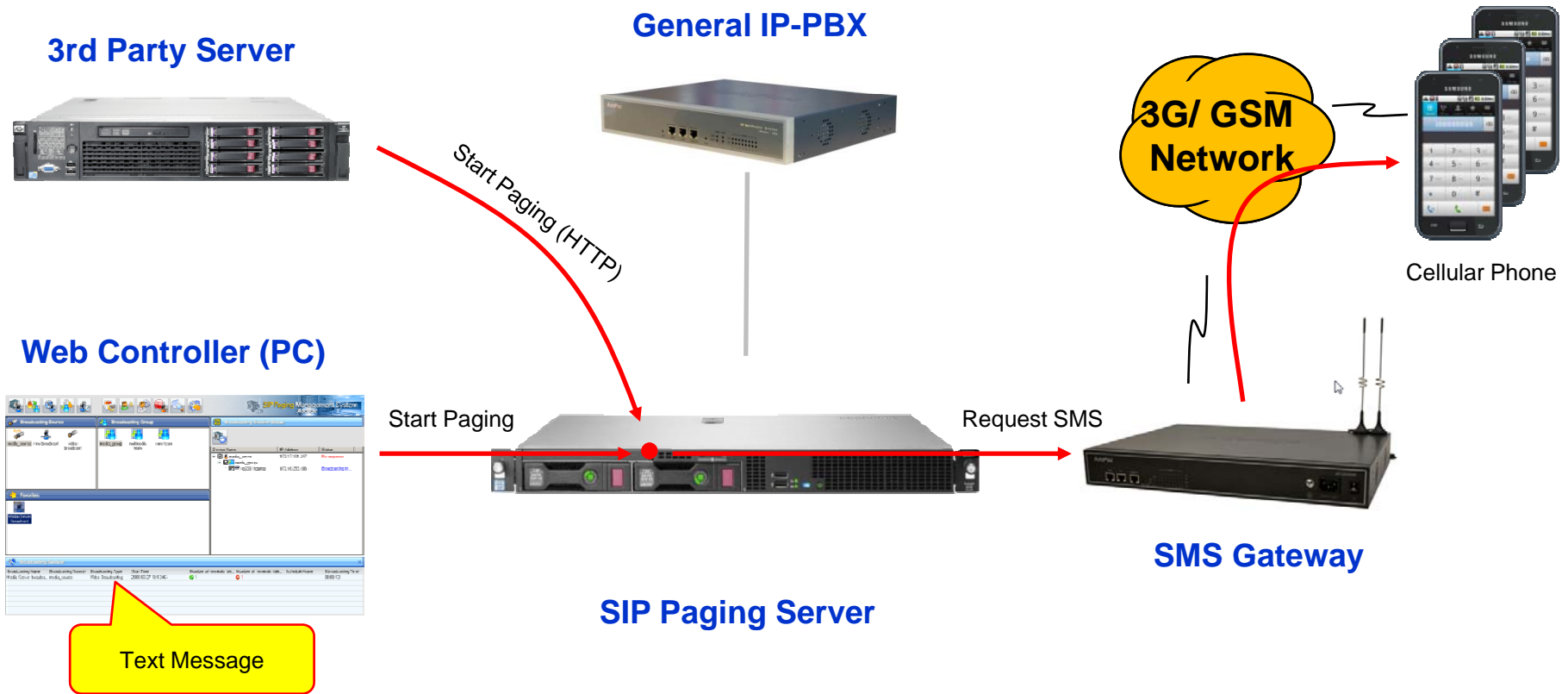

Message Paging to Mixed Configuration

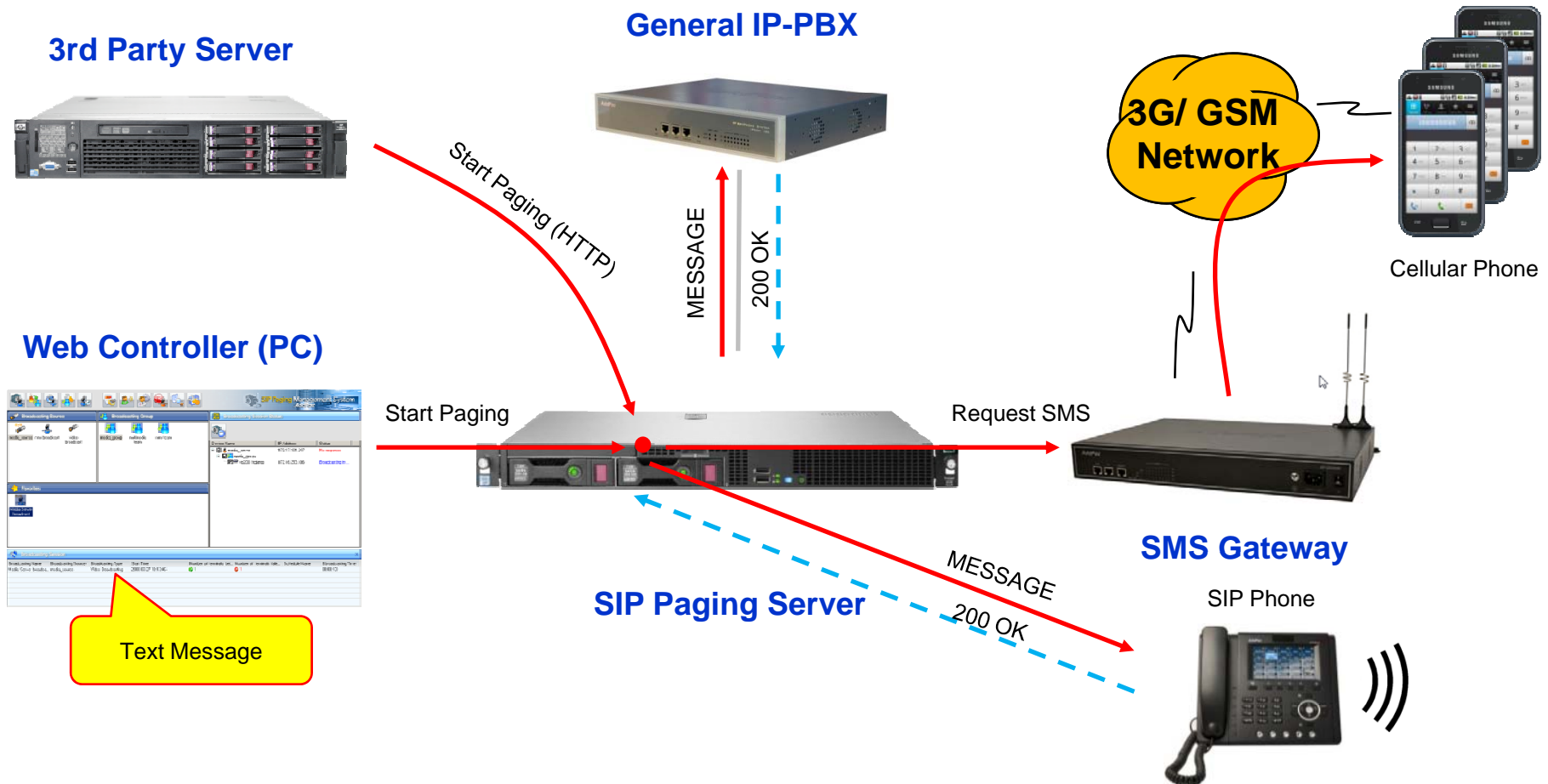



Thank you!

AddPac Technology Co., Ltd.
Sales and Marketing

Phone +82.2.568.3848 (KOREA)

FAX +82.2.568.3847 (KOREA)

E-mail sales@addpac.com