

AP-SBS10000

Smart HD Broadcasting Server

AddPac

AddPac Technology

2011, Sales and Marketing

www.addpac.com

Contents

- Smart HD Broadcasting Service Diagram
 - Small Scale Solution
 - Large Scale Solution
- Smart HD Broadcasting Server Protocol Block Diagram
- Basic RTSP Message Flow
- Smart HD Broadcasting Solution Component Features
 - Smart HD Broadcasting Server
(AP-SBS10000)
 - HD Video Broadcasting Media Servers
(AP-VBS5000, AP-VBS6000, AP-VBS7000)
 - HD Video Broadcasting Terminal
(AP-VBT1000)
 - Smart Client Software for PC Video Player
(AP-SBV)

Smart HD Video Broadcasting Service Diagram

Small Scale

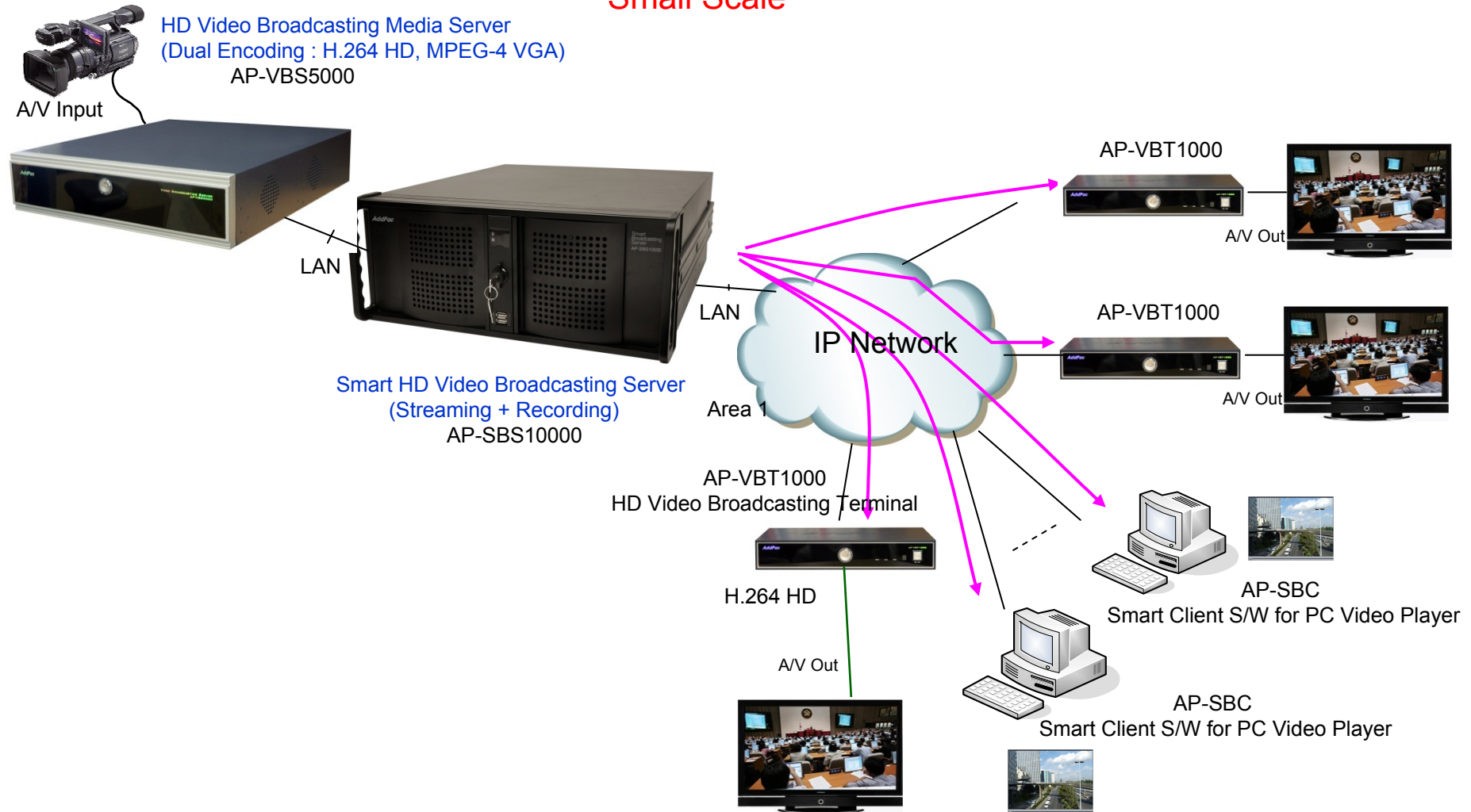

Smart HD Video Broadcasting Service Diagram

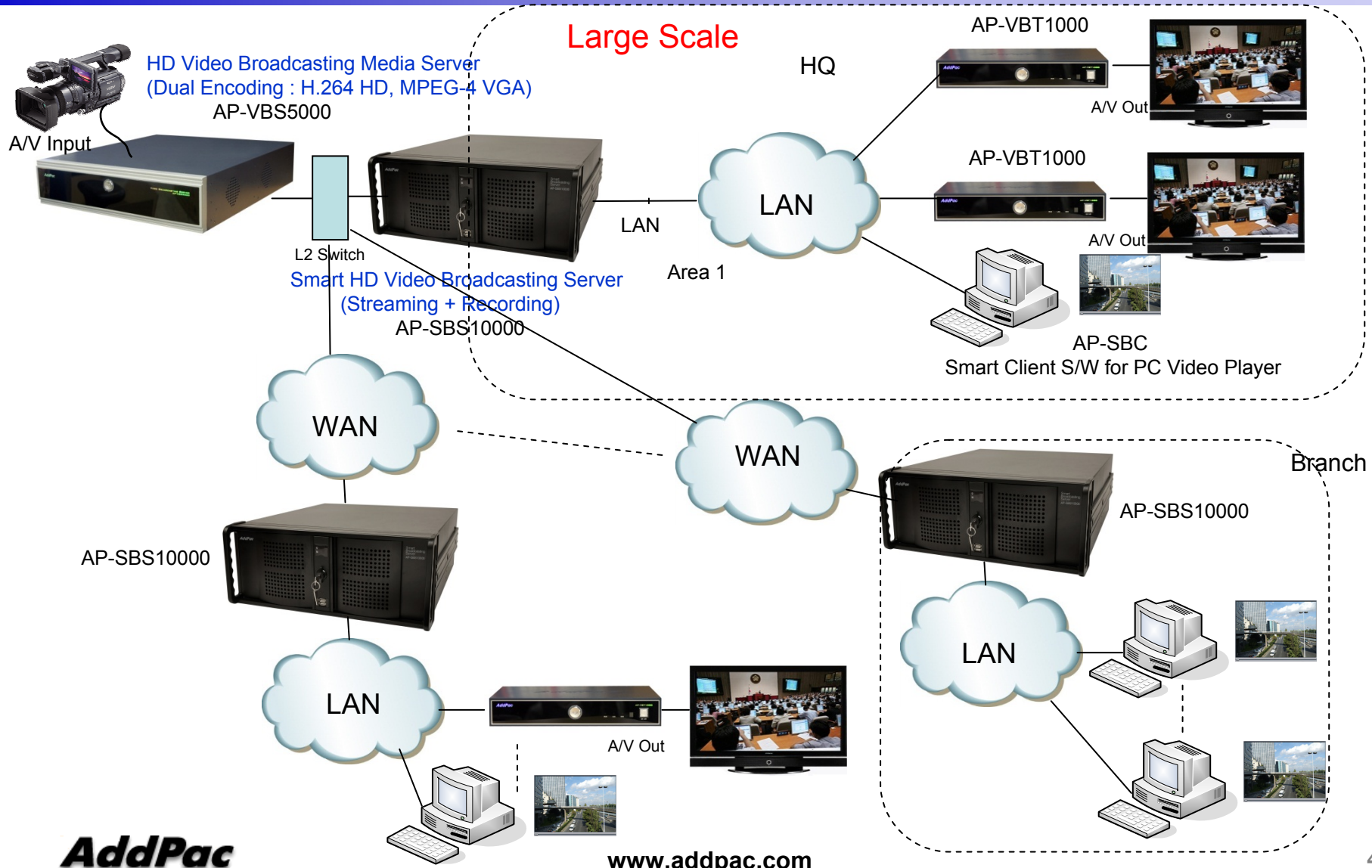

HD Broadcasting Server Protocol Block Diagram

HD Broadcasting Media Encoder

AP-SBS10000 Smart HD Broadcasting Server
(Streaming + Recording)

HD Video Broadcasting Terminal

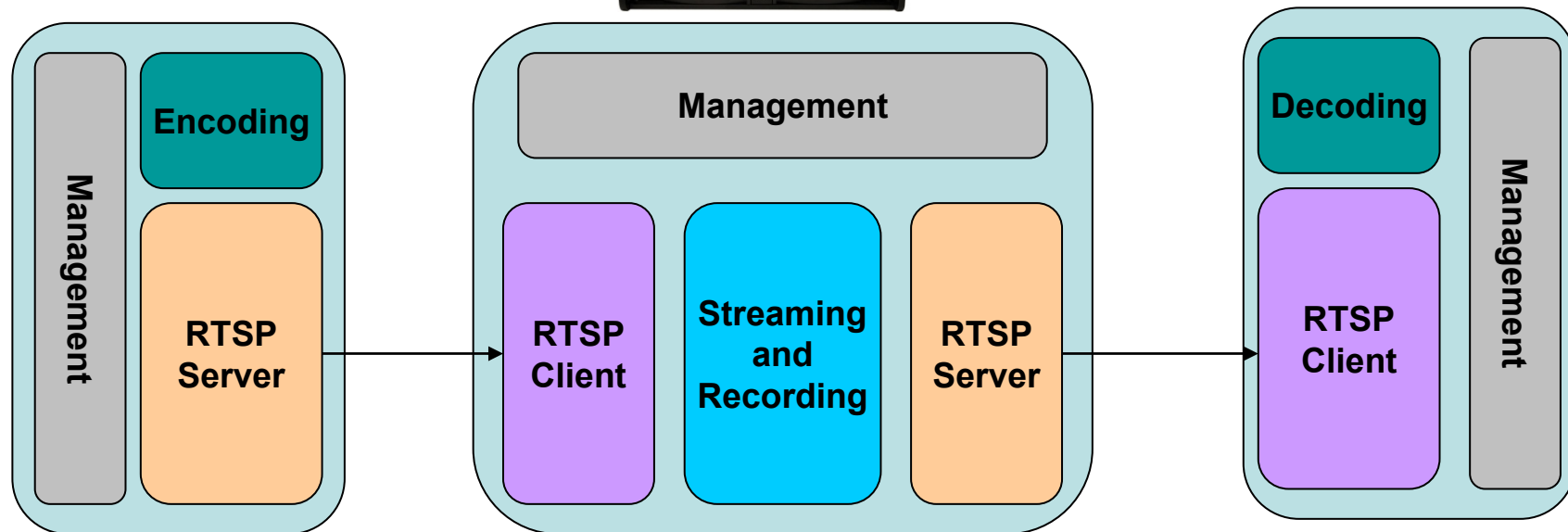

Basic RTSP Message Flow

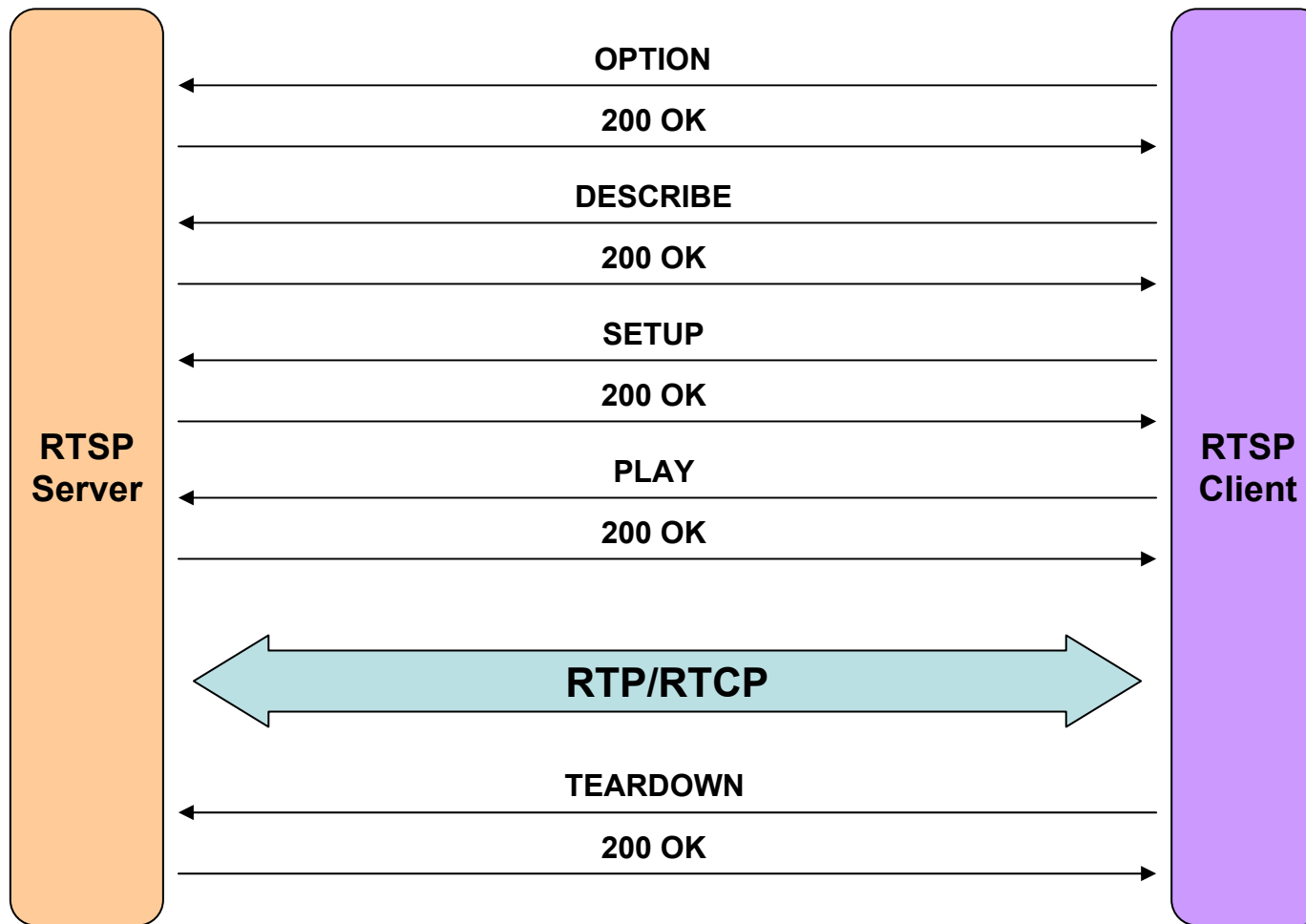

Smart HD Broadcasting Solution Component Features

AP-SBS10000

Smart HD Broadcasting Server

Product Overview

AP-SBS10000 Smart HD Broadcasting Server

- High-Performance HD/D1 Video Broadcasting Service Features
- Linux Operating System
- H.264 Video Codec
- HD, D1 Video Resolution Support
- HD Video Recording and Streaming Service
- Live Broadcasting and On-Demand Service
- Smart Client Broadcasting Video Player Support (MS-Window S/W, Web based)
- Smart Client Broadcasting Manager Support (MS-Window S/W, Web based)
- Powerful Management and User Friendly Features
- High-performance Audio and Video Service
- Firmware Upgradeable Architecture
- Up to 4 x 3.5Inch Hard Disk (SATA Type, 2Tera Byte Support)
- One(1) 10/100/1000Mbps Gigabit Ethernet Interface
- USB Interface Support (Front Side, Back Side)

Hardware Specification

AP-SBS10000 Smart HD Broadcasting Server

High End
Processor

- High Performance Computing Power
- Main Chassis
 - Network Interface
 - One(1) 10/100/1000Mbps Fast Ethernet
 - Video Output Interface
 - HDMI, DVI,RGB Video Output
 - USB 2.0 Interfaces for Mouse, Keyboard, etc
 - One(1) DVD Writer for Video File Backup
 - Up to Four(4) Hard Disk

Hardware Specification

AP-SBS10000 Smart HD Broadcasting Server

High End
Processor

AP-SBS10000 Front Side

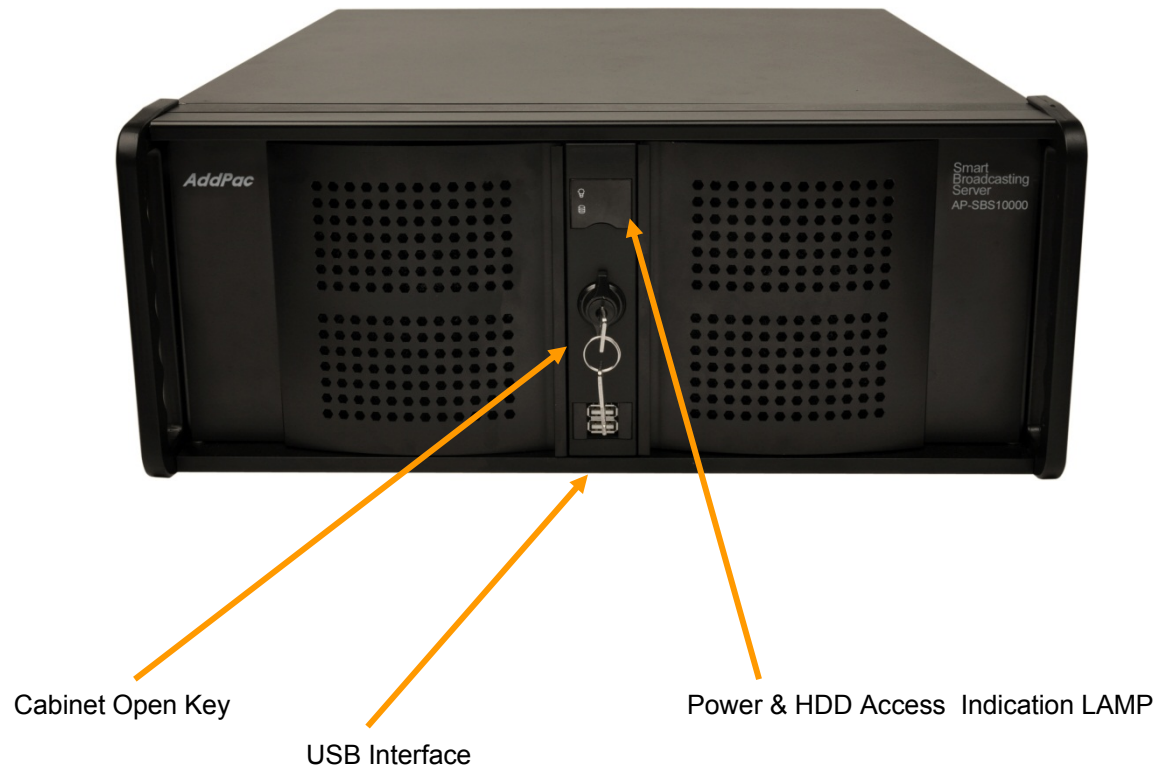

Hardware Specification

AP-SBS10000 Smart HD Broadcasting Server

High End Processor

AP-SBS10000 Front Side

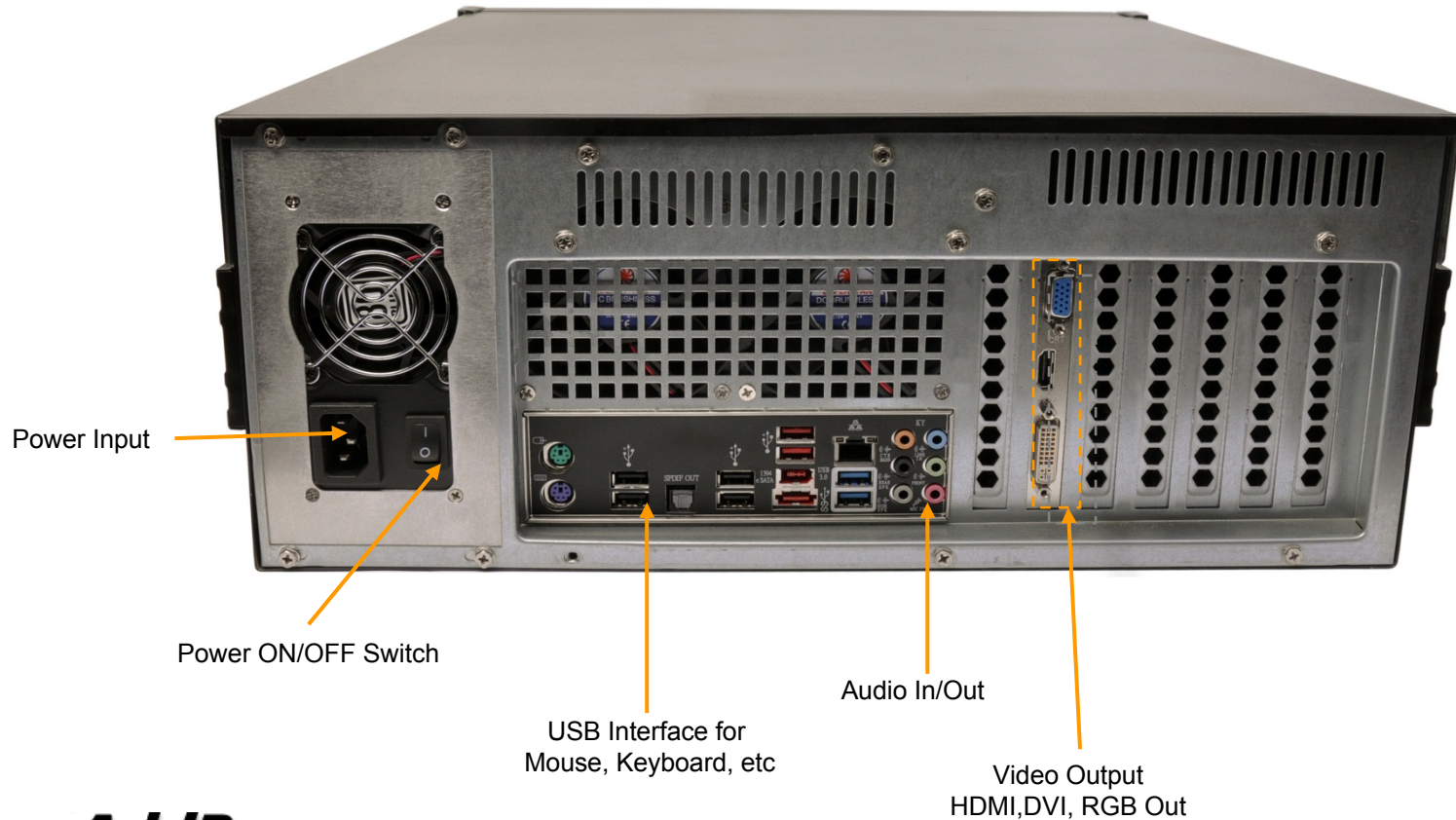

Smart HD Broadcasting Server Features

- Broadcasting Media(Encoder/Decoder) Interface
 - UDP/RTP
 - RTSP (Real Time Streaming Protocol)
- Recording
 - Manual Recording
 - Schedule Based Recording
 - Recording Monitoring
 - Recording Media File Maintenance
- Management
 - Web Based Management
 - SNMP (Simple Network Management Protocol)

HD Broadcasting Media Server

HD Broadcasting Media Server

	AP-VBS7000	AP-VBS6000	AP-VBS5000
			
Video Codec	H.264	H.264	H.264, MPEG4
Video Resolution	1080i Full HD, 720P HD	1080i Full HD, 720P HD	H.264 : 720P HD MPEG4 : VGA, QVGA
Video Input Interface	HD-SDI, HDMI, Analog, etc	HD-SDI, HDMI, Analog ,etc	Component, HD-SDI, RCA, S-Video, RGB
Audio Interface	RCA Stereo Interface	RCA Stereo Interface	RCA Stereo Interface
LAN	Gigabit Ethernet	Gigabit Ethernet	Gigabit Ethernet
Channel Number	Up to Ten(10) Video Module Slot Support	Up to Four(4) Video Module Slot Support	Two(2) Video Input Support

AP-SBM

Smart Broadcasting Manager

SBM Main Features

- Web based Management Scheme
- User Register and Access Restriction Management
- Broadcasting Source Management
- Schedule based Broadcasting Service
- On Demand Broadcasting Service
- Live Session Monitoring
- On Demand Session Monitoring
- Recording File Search and Display
- Recording File History Management
- Broadcasting Media Source Management
- Broadcasting Server Status Monitoring

SBM Web Intro. Display

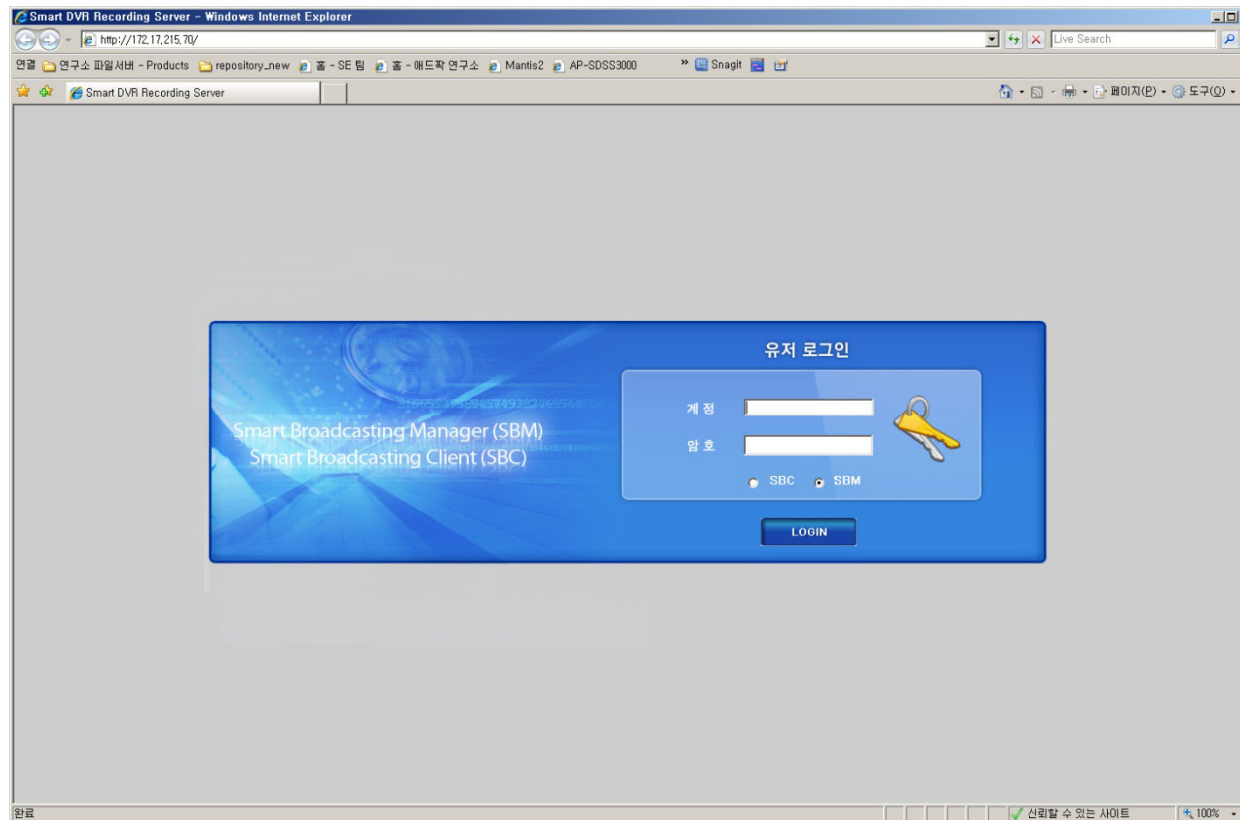

SBM User/Group Management

- 사용자 ID: guest
- 사용자 이름: guest
- 그룹: Administrators
- 설명: guest
- 여러 사용자 로그인 허용
- 비밀번호: ****
- 비밀번호 확인: ****

Buttons for "확인" (Confirm) and "취소" (Cancel) are visible at the bottom of the dialog.

The background interface shows a table with the following columns: ID, 이름, 그룹, 설명. The first row contains: root, AddPac, Administrators, root user.

The left sidebar shows a tree view with the following structure:

- 172.17.215.70
 - 사용자 관리
 - 사용자
 - 그룹
 - 서버 관리
 - 일반설정
 - 방송/녹화
 - 이벤트
 - 모니터링
 - 채널
 - 생방송
 - 녹화재생
 - 녹화
 - 방송단말
 - 방송구성
 - DEMO
 - VBT1000_TS
 - 방송소스
 - VBS5000_TS

SBM User/Group Management

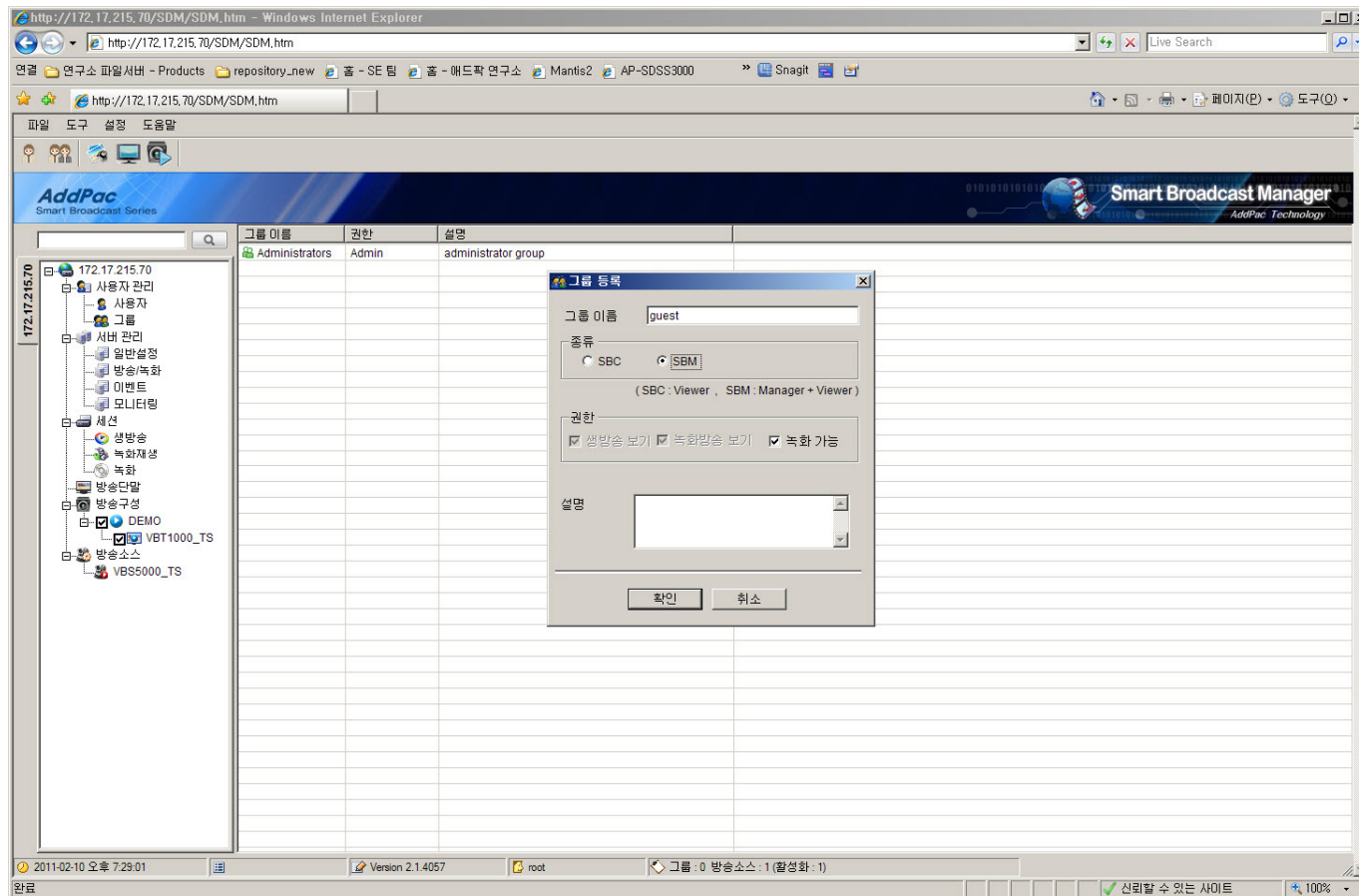

Broadcasting Server Management

- 172.17.215.70
 - 사용자 관리
 - 사용자
 - 그룹
 - 서버 관리
 - 일반설정
 - 방송/녹화
 - 이벤트
 - 모니터링
 - 세션
 - 생방송
 - 녹화재생
 - 녹화
 - 방송단말
 - 방송구성
 - DEMO
 - VBT1000_TS
 - 방송소스
 - VBS5000_TS

The main configuration area is titled "일반" (General) and "설정" (Settings). It contains the following fields:

- 서버 IP 주소: 172.17.215.70
- 서버 포트: 9020

Below these fields are two tables for "클라이언트 세션" (Client Sessions):

유어 목록		관리자 목록	
사용자	IP 주소	사용자	IP 주소
root	172.18.1.4	root	172.17.1.115

The status bar at the bottom shows the date and time "2011-02-10 오후 6:46:46", the version "Version 2.1.4057", and the user "root".

Broadcasting Server Management

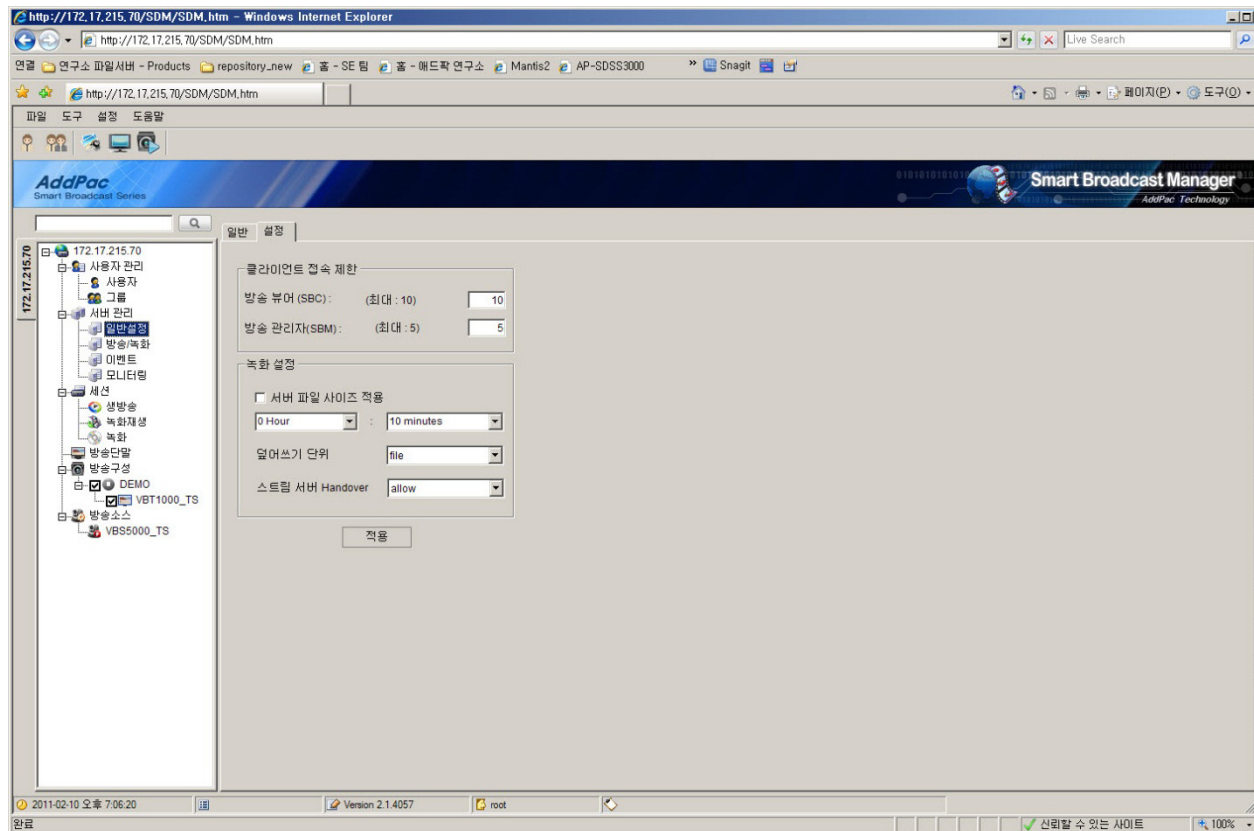

Broadcasting Schedule Management

요일 \ 시간	0	1	2	3	4	5	6	7	8	9	10	11	12	13	14	15	16	17	18	19	20	21	22	23	
Mon																									
Tue																									
Wed																									
Thu																									
Fri																									
Sat																									
Sun																									
Holiday																									

Below the grid, there are fields for "년월일" (2011-02-10), "날짜" (Date), and "진행시간" (Duration). The status bar at the bottom shows "2011-02-10 오후 7:08:38", "Version 2.1.4057", and "root".

Broadcasting Schedule Management

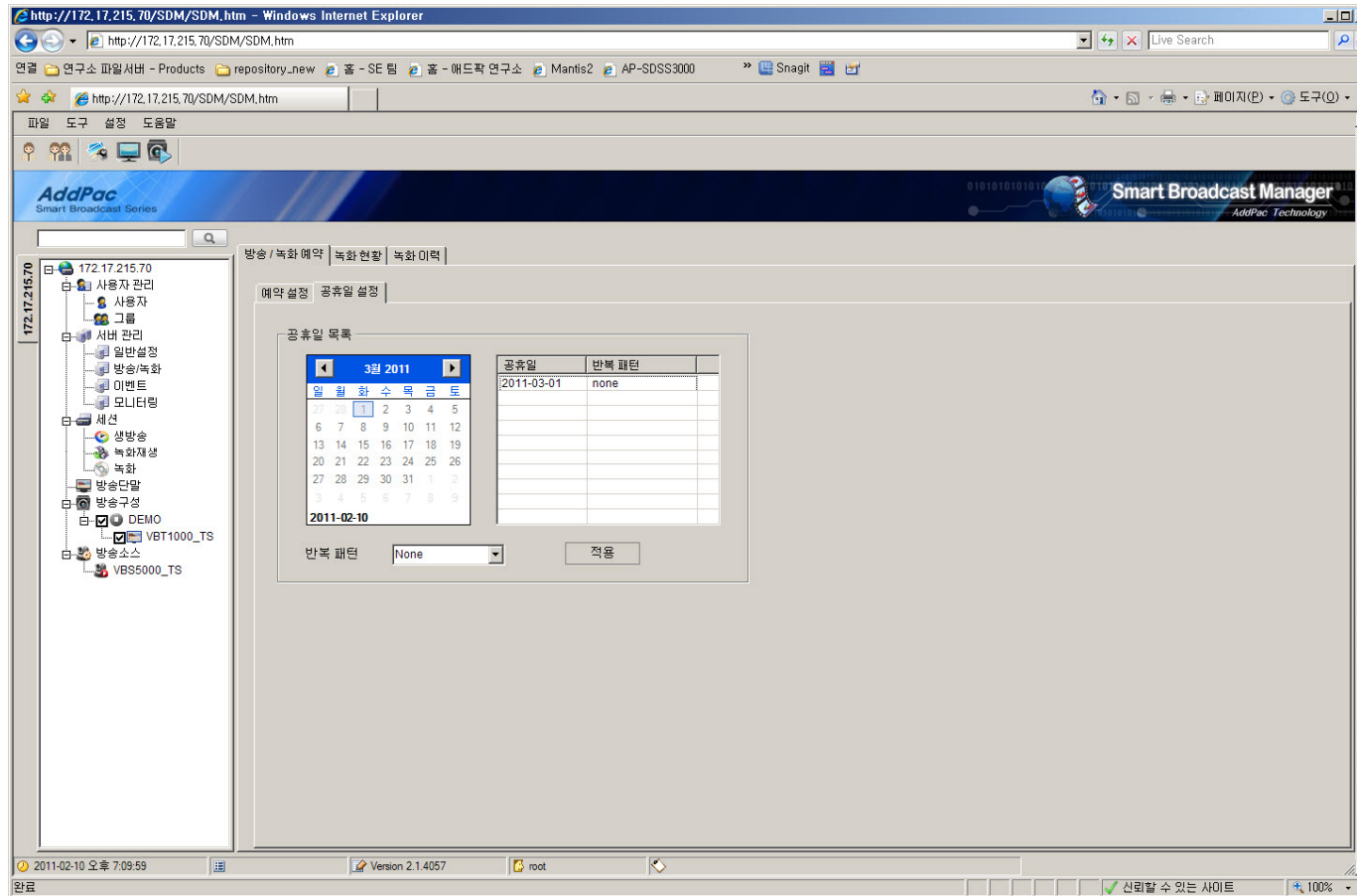

Recording File Status Display

방송소스 그룹	녹화 크기	녹화 개수	녹화 비율 (%)
/	9,166,874 KB	76	100%
Total:	9,166,874 KB	76	

The status bar at the bottom indicates the date and time "2011-02-10 오후 7:18:52", the version "Version 2.1.4057", and the user "root".

Recording File History Display

방송소스명	녹화시작시간	녹화종료시간	녹화시간	녹화설명	방송소스 그룹	사용자 ID
VBSS5000_TS	2011-02-09 21:25:25	2011-02-09 21:26:10	00:00:45		/	root
VBSS5000_TS	2011-02-09 21:26:33	2011-02-09 21:29:59	00:03:26		/	root
VBSS5000_TS	2011-02-09 21:30:00	2011-02-09 21:59:59	00:29:59		/	root
VBSS5000_TS	2011-02-09 22:00:00	2011-02-09 22:29:59	00:29:59		/	root
VBSS5000_TS	2011-02-09 22:30:00	2011-02-09 22:59:59	00:29:59		/	root
VBSS5000_TS	2011-02-09 23:00:00	2011-02-09 23:29:59	00:29:59		/	root
VBSS5000_TS	2011-02-09 23:30:00	2011-02-09 23:59:59	00:29:59		/	root
VBSS5000_TS	2011-02-10 00:00:00	2011-02-10 00:30:00	00:30:00		/	root
VBSS5000_TS	2011-02-10 00:30:00	2011-02-10 00:59:59	00:29:59		/	root
VBSS5000_TS	2011-02-10 01:00:00	2011-02-10 01:29:59	00:29:59		/	root
VBSS5000_TS	2011-02-10 01:30:00	2011-02-10 01:59:59	00:29:59		/	root
VBSS5000_TS	2011-02-10 02:00:00	2011-02-10 02:29:59	00:29:59		/	root
VBSS5000_TS	2011-02-10 02:30:00	2011-02-10 02:59:59	00:29:59		/	root
VBSS5000_TS	2011-02-10 03:00:00	2011-02-10 03:29:59	00:29:59		/	root
VBSS5000_TS	2011-02-10 03:30:00	2011-02-10 04:00:00	00:30:00		/	root
VBSS5000_TS	2011-02-10 04:00:00	2011-02-10 04:29:59	00:29:59		/	root
VBSS5000_TS	2011-02-10 04:30:00	2011-02-10 04:59:59	00:29:59		/	root
VBSS5000_TS	2011-02-10 05:00:00	2011-02-10 05:29:59	00:29:59		/	root
VBSS5000_TS	2011-02-10 05:30:00	2011-02-10 05:59:59	00:29:59		/	root
VBSS5000_TS	2011-02-10 06:00:00	2011-02-10 06:29:59	00:29:59		/	root
VBSS5000_TS	2011-02-10 06:30:00	2011-02-10 06:59:59	00:29:59		/	root
VBSS5000_TS	2011-02-10 07:00:00	2011-02-10 07:30:00	00:30:00		/	root
VBSS5000_TS	2011-02-10 07:30:00	2011-02-10 07:59:59	00:29:59		/	root
VBSS5000_TS	2011-02-10 08:00:00	2011-02-10 08:30:00	00:30:00		/	root
VBSS5000_TS	2011-02-10 08:30:00	2011-02-10 08:59:59	00:29:59		/	root
VBSS5000_TS	2011-02-10 09:00:00	2011-02-10 09:09:23	00:09:23		/	root
VBSS5000_TS	2011-02-10 09:09:42	2011-02-10 09:09:59	00:00:17	Recording_110210	/	root
VBSS5000_TS	2011-02-10 09:10:00	2011-02-10 09:19:59	00:09:59	Recording_110210	/	root
VBSS5000_TS	2011-02-10 09:20:00	2011-02-10 09:30:00	00:10:00	Recording_110210	/	root
VBSS5000_TS	2011-02-10 09:30:00	2011-02-10 09:39:59	00:09:59	Recording_110210	/	root
VBSS5000_TS	2011-02-10 09:40:00	2011-02-10 09:50:00	00:10:00	Recording_110210	/	root
VBSS5000_TS	2011-02-10 09:50:00	2011-02-10 09:51:41	00:01:41	Recording_110210	/	root
VBSS5000_TS	2011-02-10 09:57:34	2011-02-10 09:59:53	00:02:19	recording	/	root
VBSS5000_TS	2011-02-10 10:19:54	2011-02-10 10:19:59	00:00:05	recording	/	root
VBSS5000_TS	2011-02-10 10:20:00	2011-02-10 10:29:42	00:09:42	recording	/	root
VBSS5000_TS	2011-02-10 10:34:02	2011-02-10 10:36:13	00:02:11		/	root

전체 62 결과가 검색되었습니다.

Live Session Monitoring

장비	모델명	IP주소	라이브 설정	클라이언트 수
VBS5000_TS		172.17.215.80	1280x720 30 fps [8192K]	1

사용자 ID	사용자 IP주소	접속 시간
--------	----------	-------

On Demand Session Monitoring

방송소스	시작 시간	진행시간	정보	서버 주소	사용자 ID	사용자 IP주소	종료 시간
unknown	2011-02-10 19:22:14	00:29:59	1280X720 ...	172.17.215.70	MediaPL...	172.17.1.115	2011-02-10 19:22:14
unknown	2011-02-10 19:22:03	00:09:59	1280X720 ...	172.17.215.70	MediaPL...	172.17.1.115	2011-02-10 19:22:03

The status bar at the bottom shows the date "2011-02-10 오후 7:22:22", version "Version 2.1.4057", and the current user "root".

Recording Session Monitoring

방송소스	녹화 시간	녹화 정보	서버 IP주소	진행 시간	설명
VBS5000_TS	2011-02-10 19:20:00	1280x720 30 fps [8192k]	172.17.215.70	00:03:02	

Broadcasting Terminal Registration

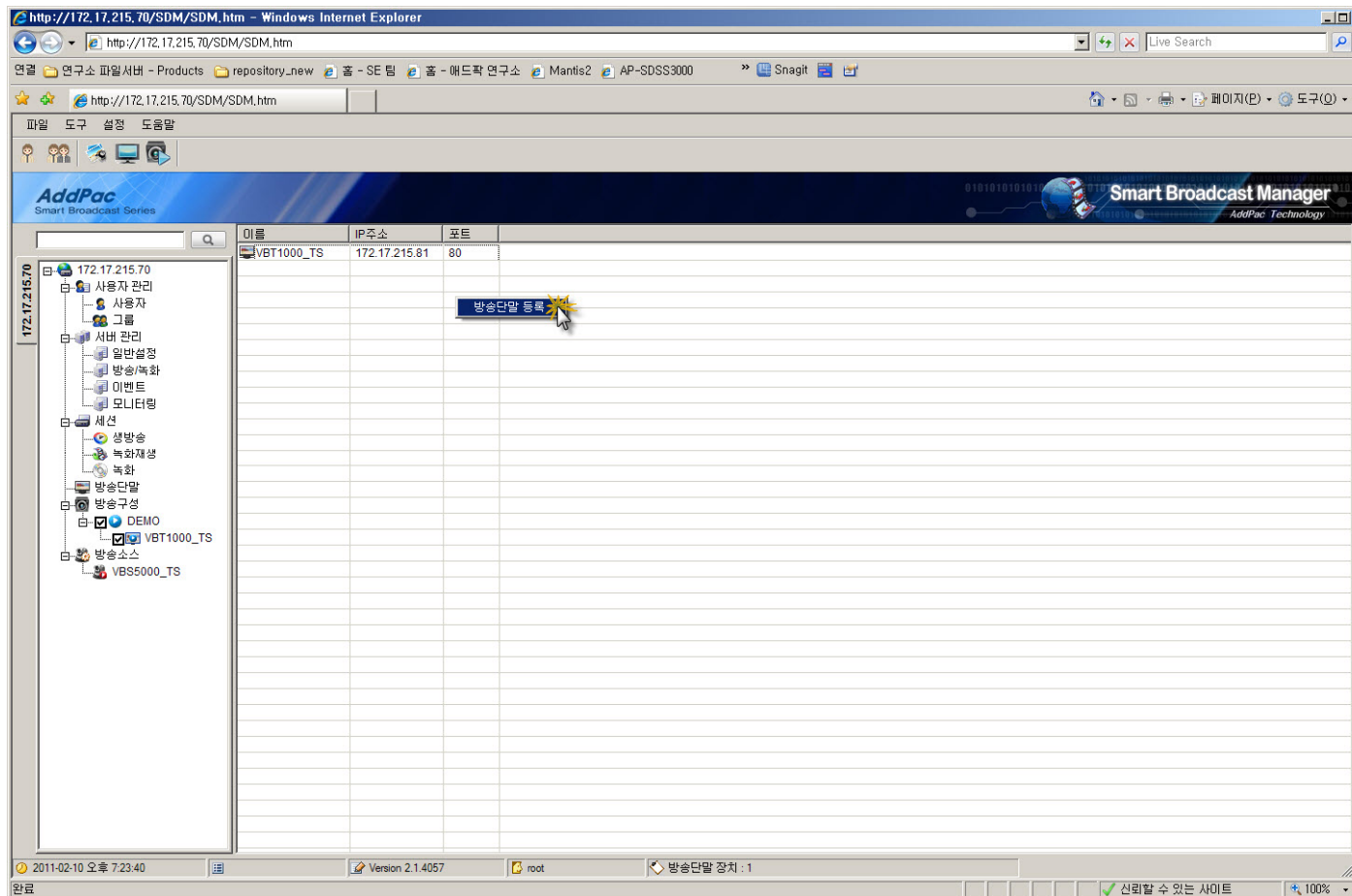

Broadcasting Terminal Registration

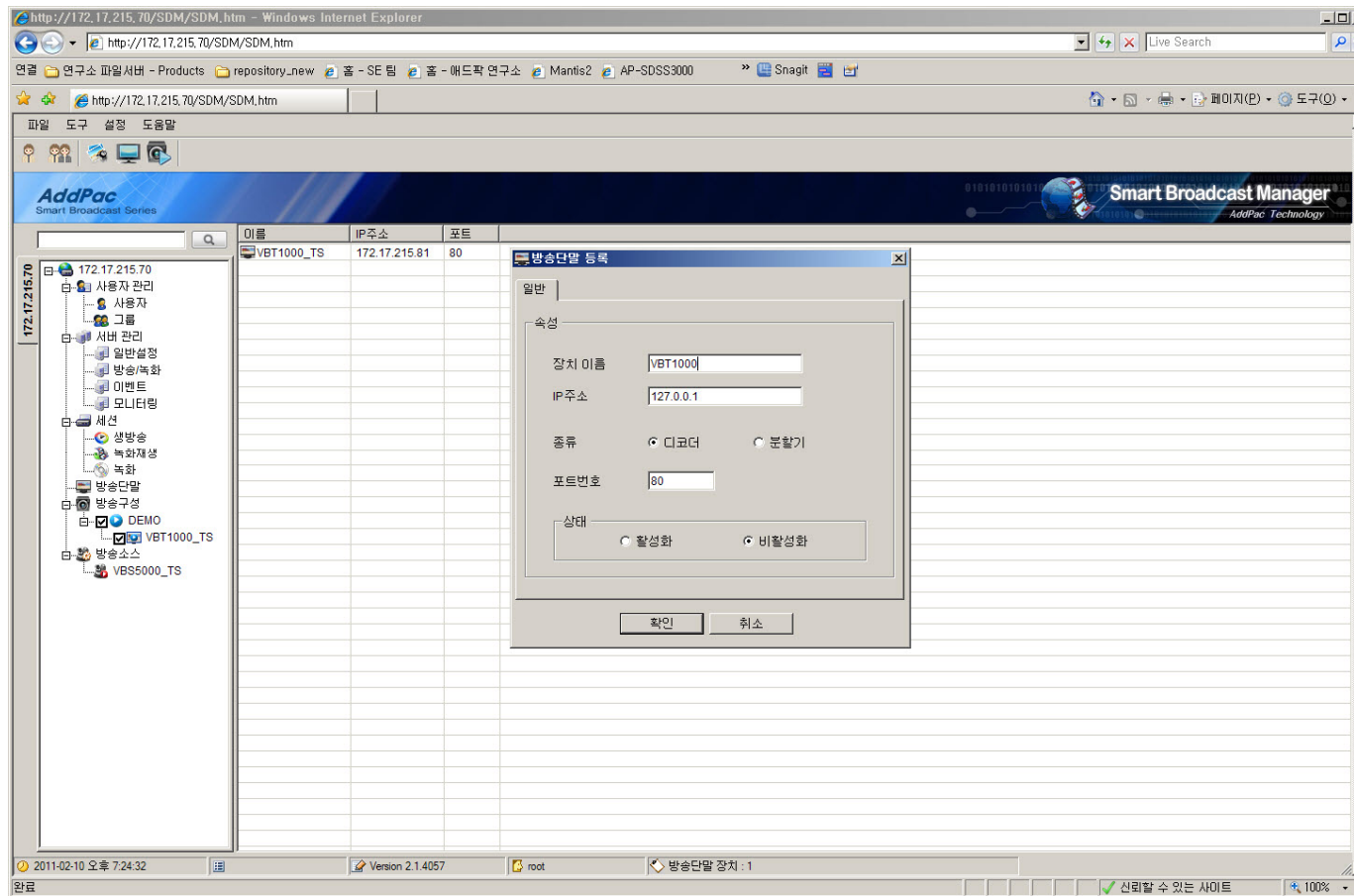

Broadcasting Media Source Registration

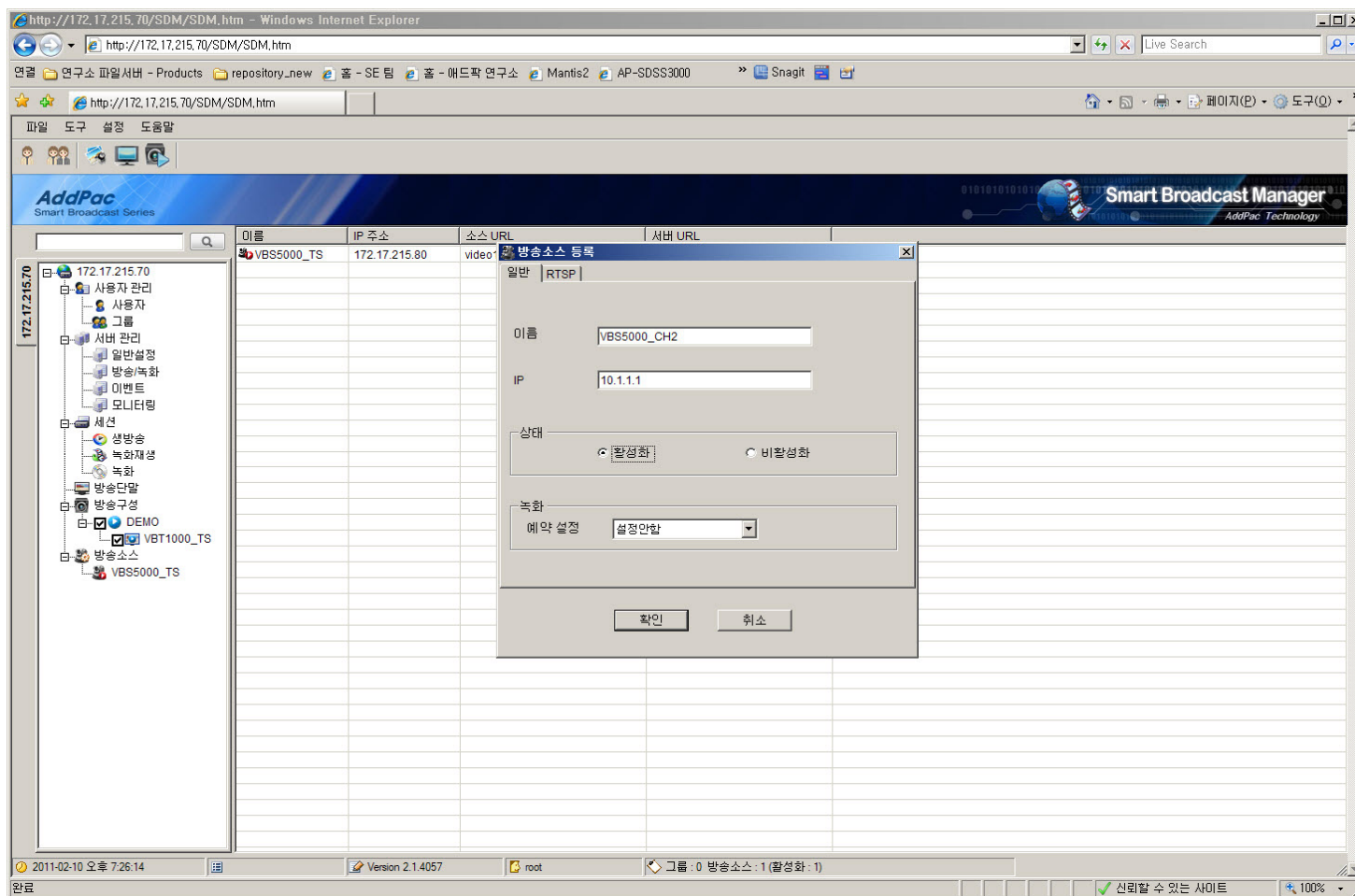

Broadcasting Media Source Registration

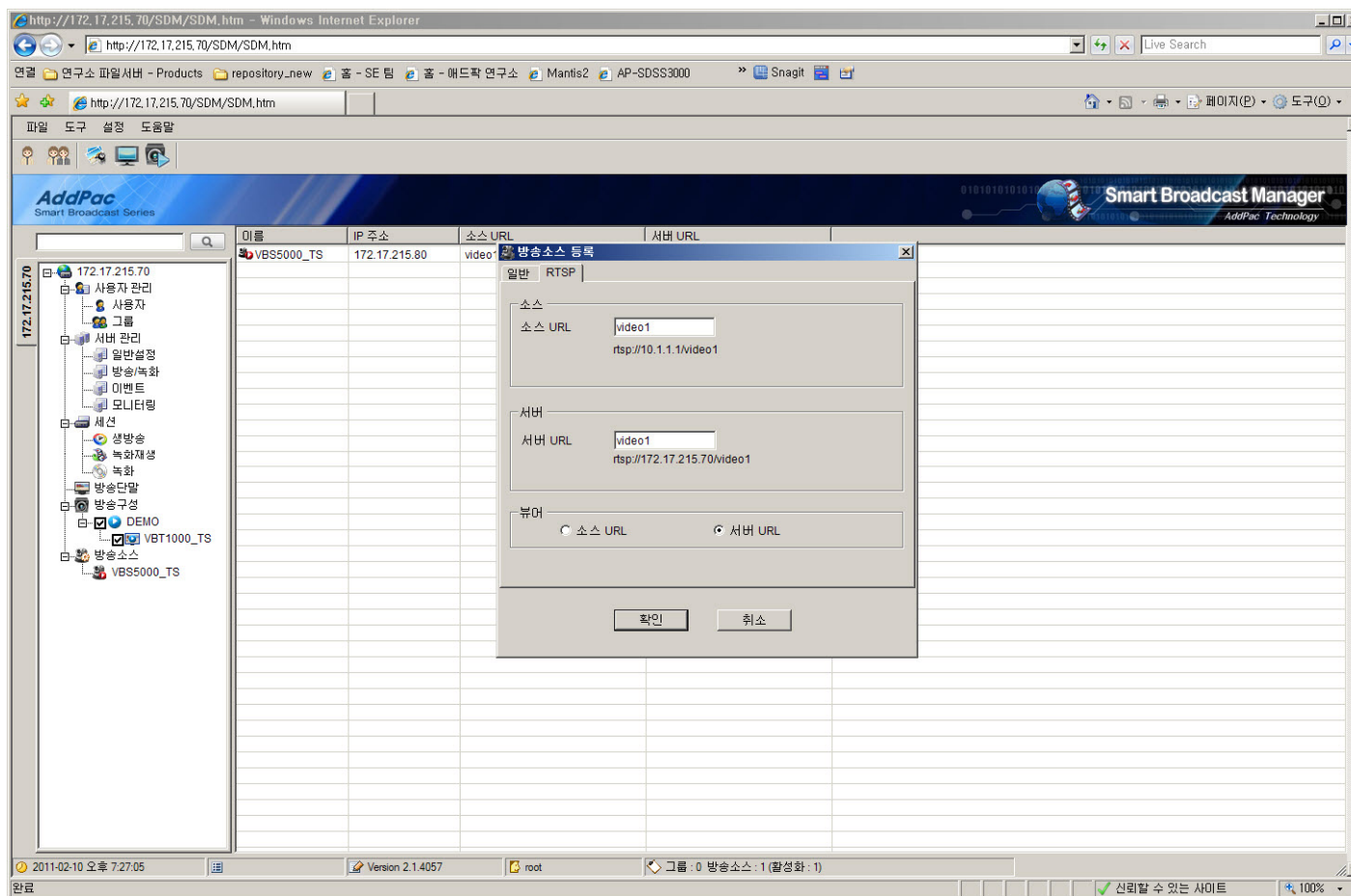

Broadcasting Server Status Monitoring

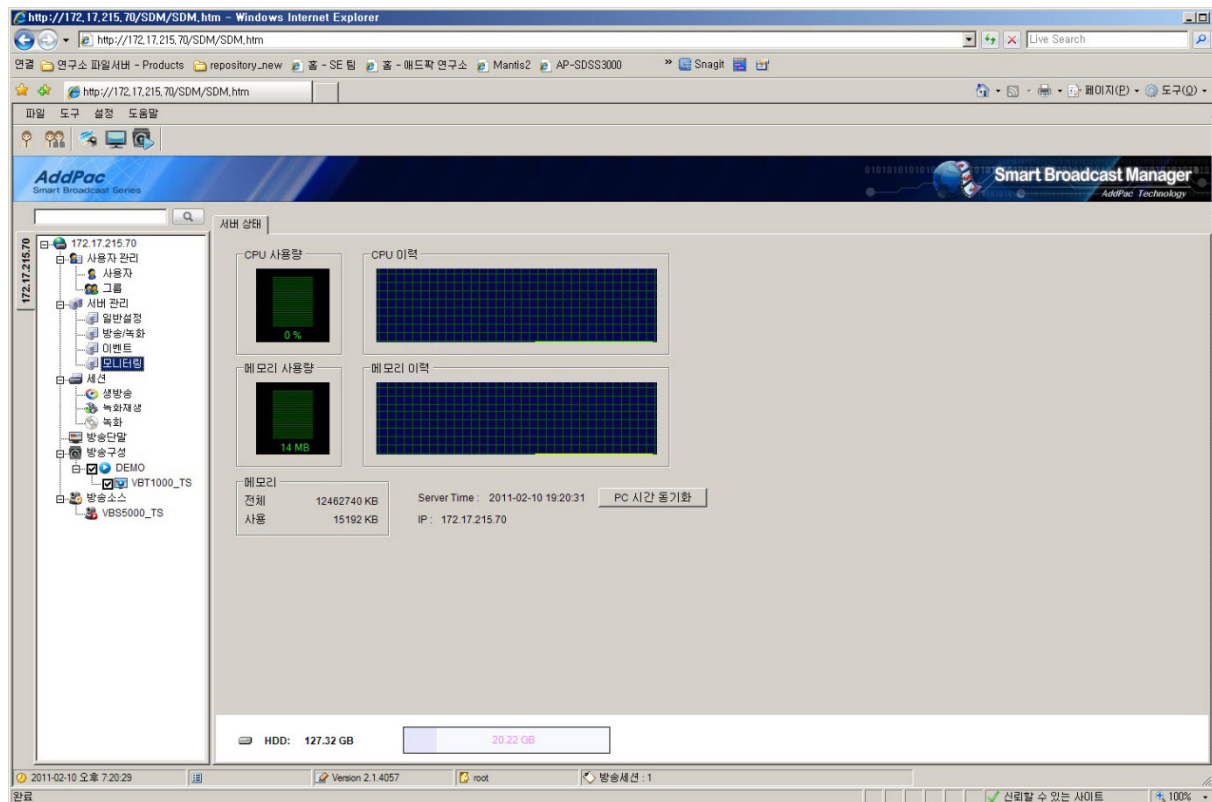

AP-SBC

Smart Broadcasting Client

SBC Main Features

- Web based Smart Broadcasting Client
- Live Broadcasting Client
- On Demand Broadcasting Client
- Local Broadcasting Client
- Video Display Layout Control (Aspect Ratio)
- Full Size Display
- Network Video Buffering Control
- Recording File Search for On-Demand Service
- File Drag & Play Service
- Video Broadcasting Information Display

SBC Display Layout

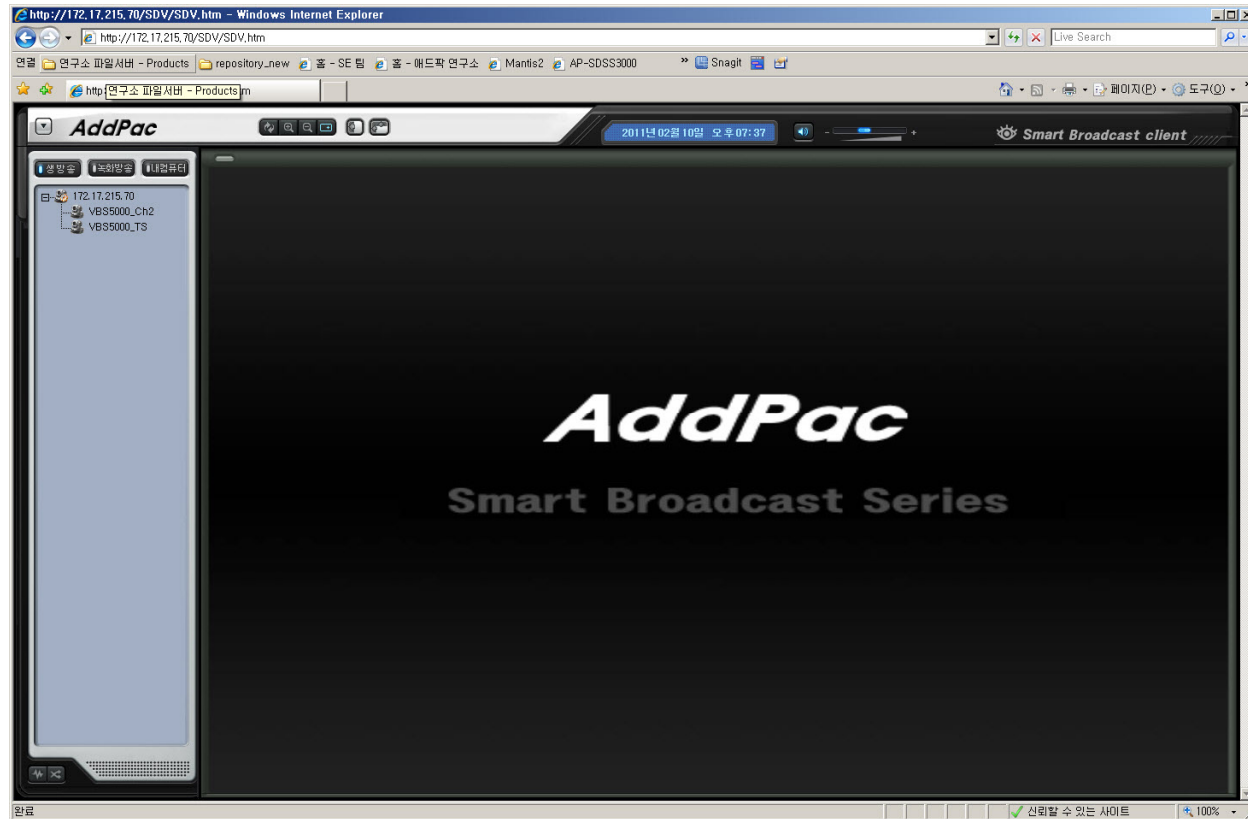

SBC Control Menu

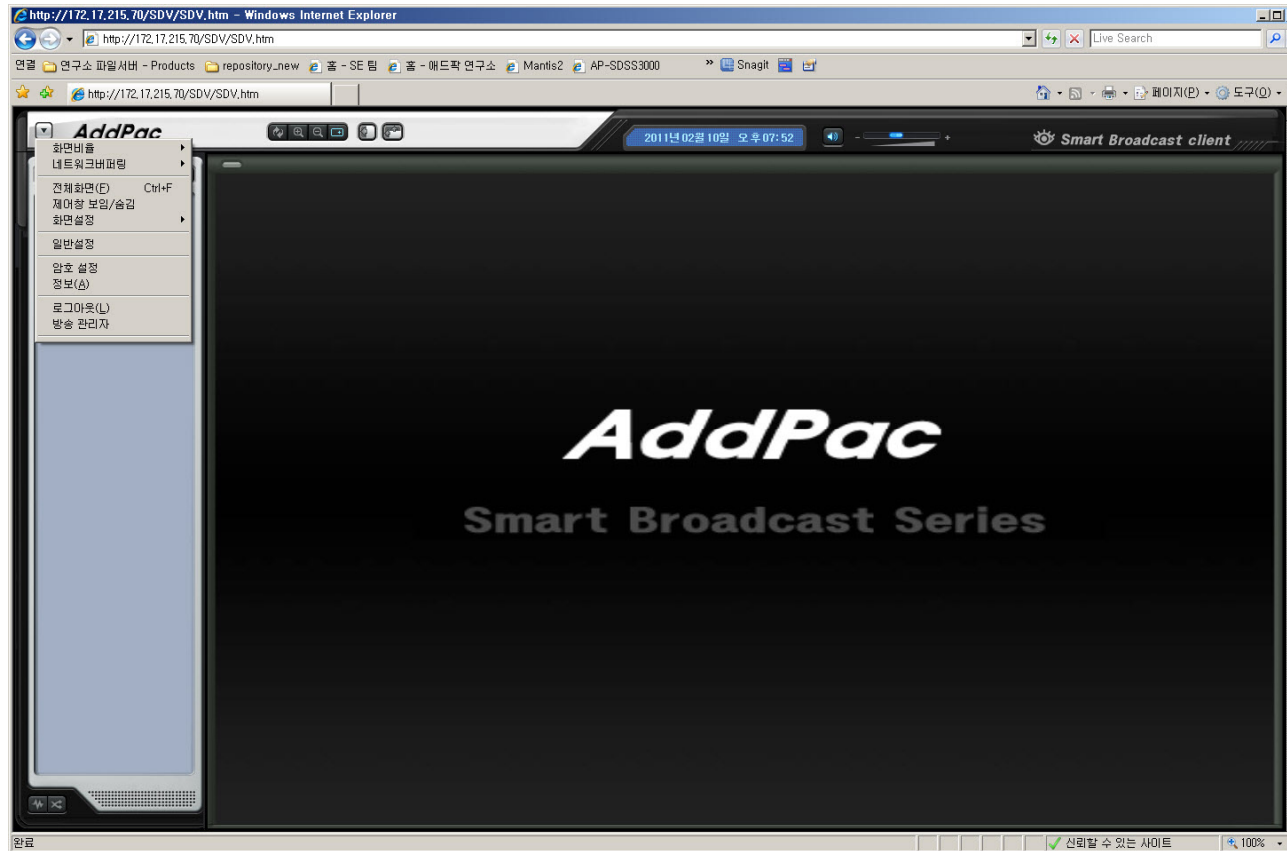

Live Broadcasting

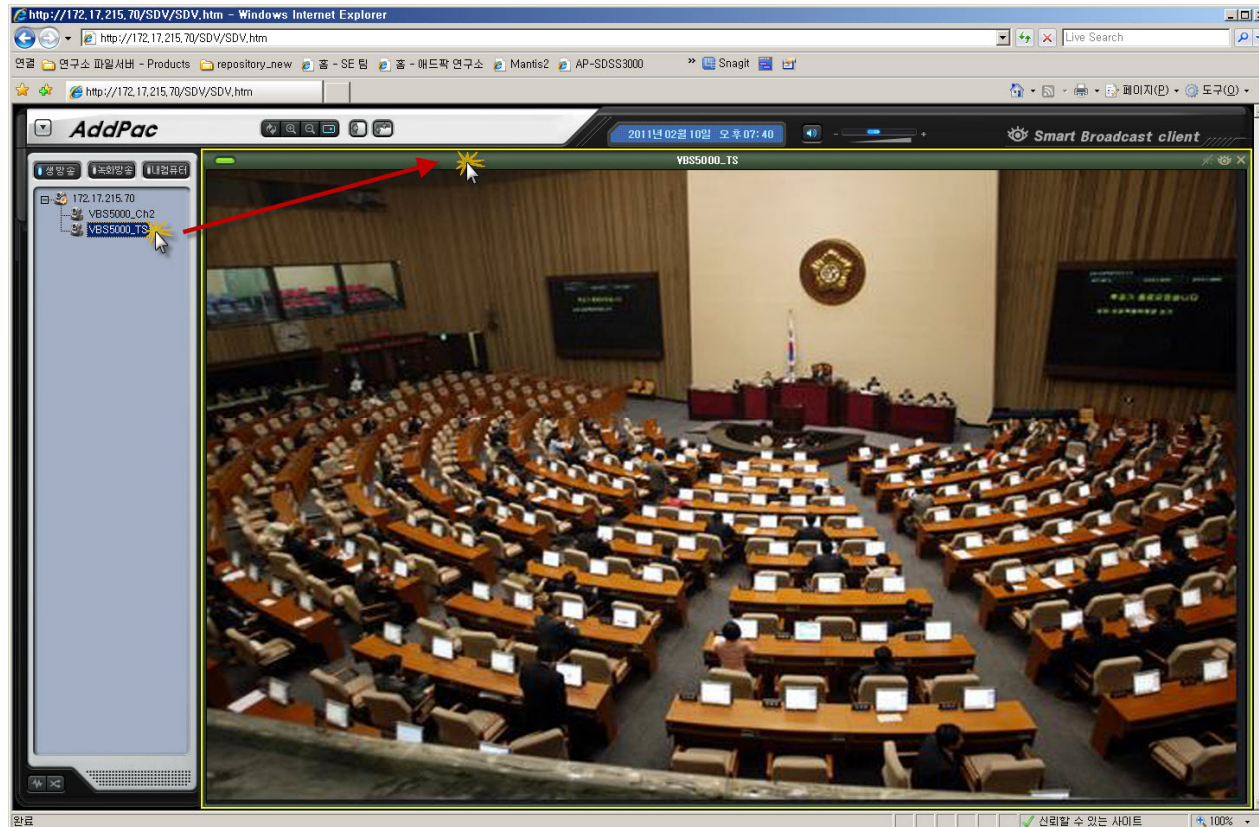

Recording File Search for On-Demand

카메라 이름	녹화시작시간	녹화종료시간	녹화시간	녹화설명
VBS5000_TS	2011-02-09 21:25:25	2011-02-09 21:26:10	00:00:45	
VBS5000_TS	2011-02-09 21:26:33	2011-02-09 21:29:59	00:03:26	
VBS5000_TS	2011-02-09 21:30:00	2011-02-09 21:59:59	00:29:59	
VBS5000_TS	2011-02-09 22:00:00	2011-02-09 22:29:59	00:29:59	
VBS5000_TS	2011-02-09 22:30:00	2011-02-09 22:59:59	00:29:59	
VBS5000_TS	2011-02-09 23:00:00	2011-02-09 23:29:59	00:29:59	
VBS5000_TS	2011-02-09 23:30:00	2011-02-09 23:59:59	00:29:59	
VBS5000_TS	2011-02-10 00:00:00	2011-02-10 00:30:00	00:30:00	
VBS5000_TS	2011-02-10 00:30:00	2011-02-10 00:59:59	00:29:59	
VBS5000_TS	2011-02-10 01:00:00	2011-02-10 01:29:59	00:29:59	
VBS5000_TS	2011-02-10 01:30:00	2011-02-10 01:59:59	00:29:59	
VBS5000_TS	2011-02-10 02:00:00	2011-02-10 02:29:59	00:29:59	
VBS5000_TS	2011-02-10 02:30:00	2011-02-10 02:59:59	00:29:59	
VBS5000_TS	2011-02-10 03:00:00	2011-02-10 03:29:59	00:29:59	
VBS5000_TS	2011-02-10 03:30:00	2011-02-10 04:00:00	00:30:00	
VBS5000_TS	2011-02-10 04:00:00	2011-02-10 04:29:59	00:29:59	
VBS5000_TS	2011-02-10 04:30:00	2011-02-10 04:59:59	00:29:59	
VBS5000_TS	2011-02-10 05:00:00	2011-02-10 05:29:59	00:29:59	
VBS5000_TS	2011-02-10 05:30:00	2011-02-10 05:59:59	00:29:59	
VBS5000_TS	2011-02-10 06:00:00	2011-02-10 06:29:59	00:29:59	
VBS5000_TS	2011-02-10 06:30:00	2011-02-10 06:59:59	00:29:59	
VBS5000_TS	2011-02-10 07:00:00	2011-02-10 07:30:00	00:30:00	
VBS5000_TS	2011-02-10 07:30:00	2011-02-10 07:59:59	00:29:59	
VBS5000_TS	2011-02-10 08:00:00	2011-02-10 08:30:00	00:30:00	
VBS5000_TS	2011-02-10 08:30:00	2011-02-10 08:59:59	00:29:59	

전체 65 결과가 검색되었습니다.

On-Demand Video Play

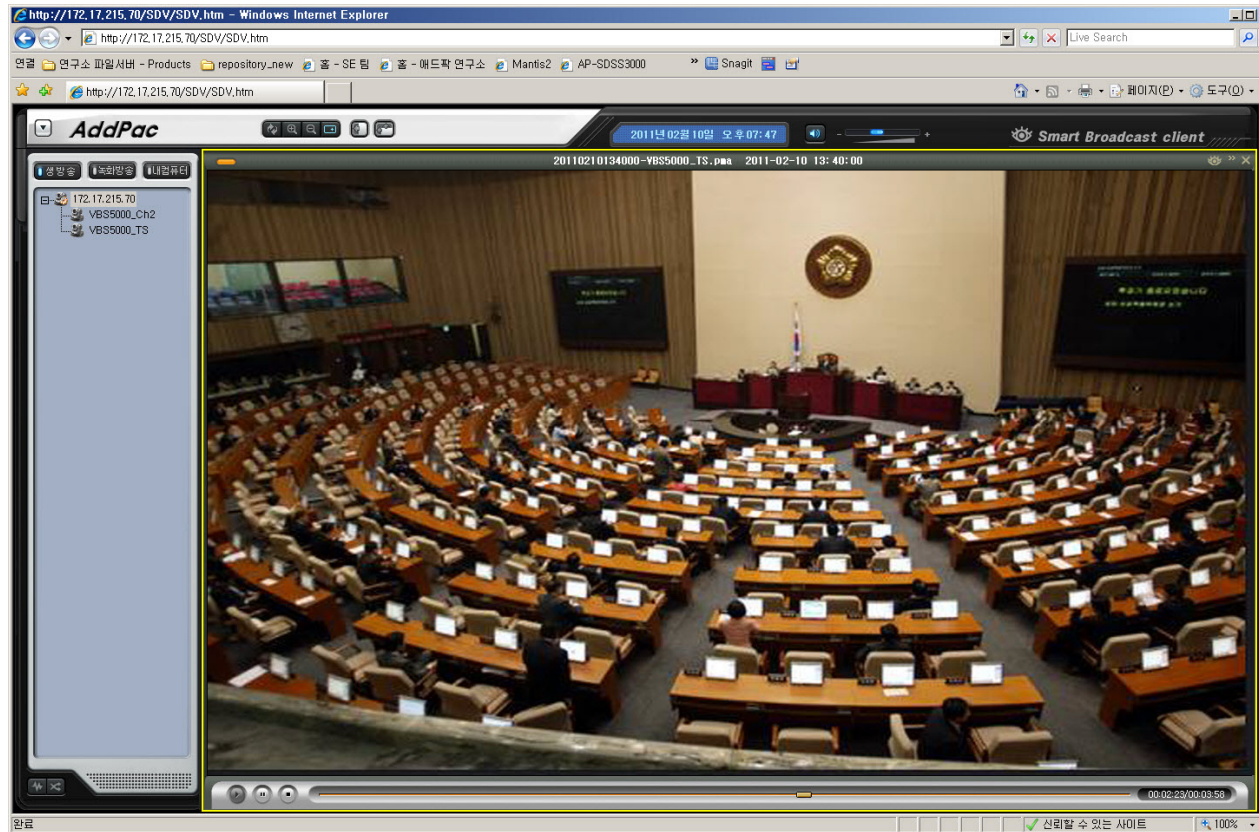

On-Demand Video Play using VLC

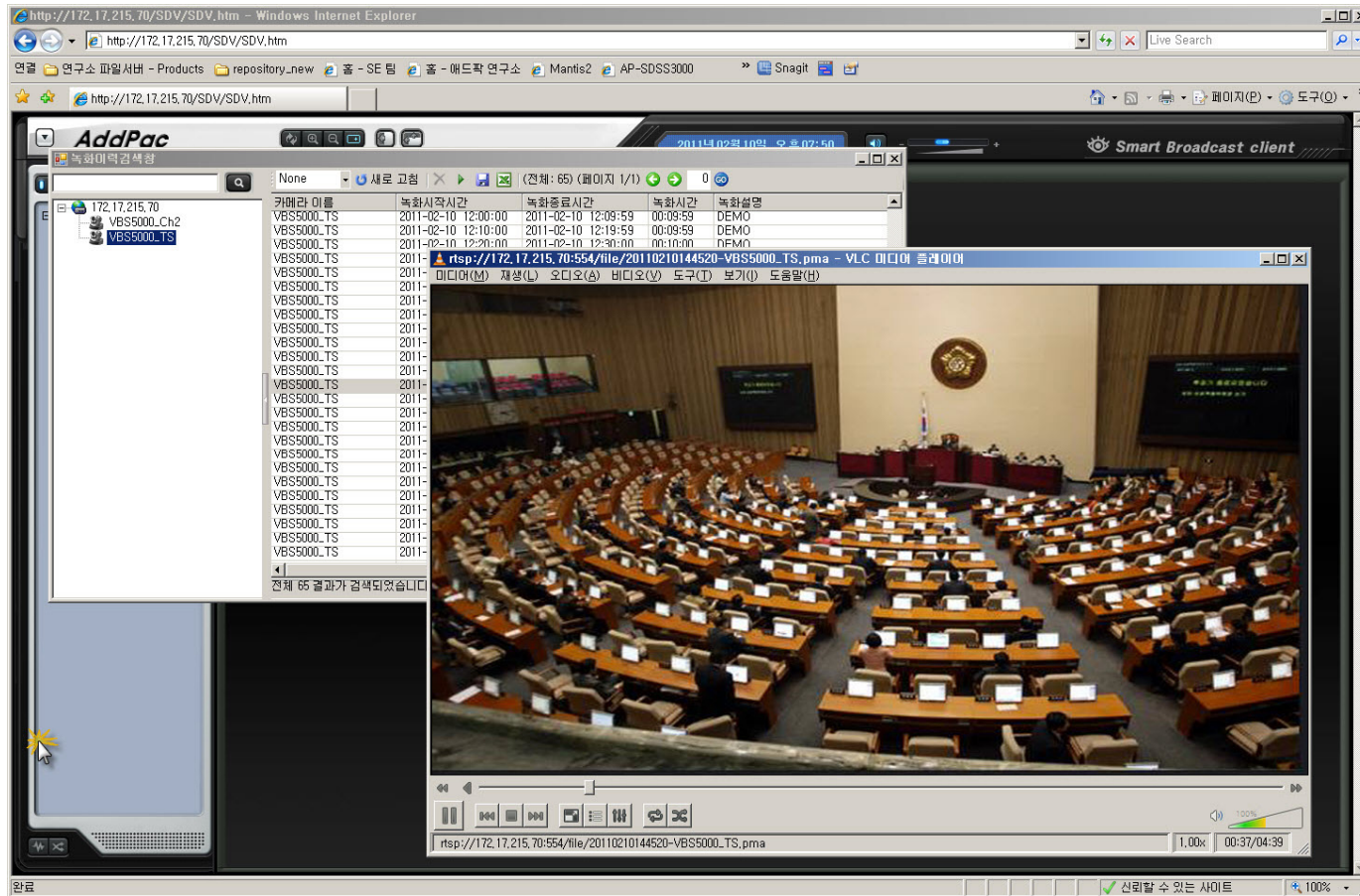

Local File Video Play

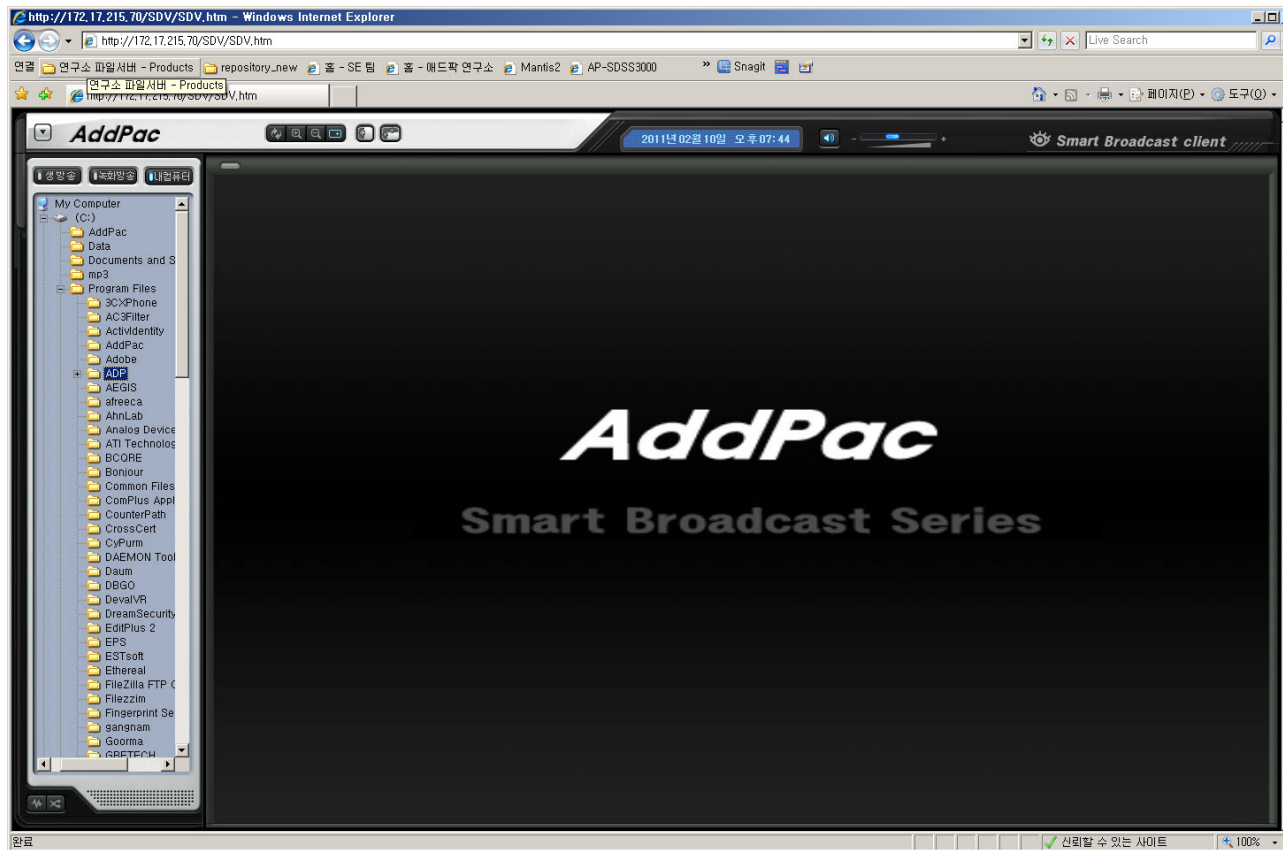

Thank you!

AddPac Technology Co., Ltd.
Sales and Marketing

Phone +82.2.568.3848 (KOREA)

FAX +82.2.568.3847 (KOREA)

E-mail sales@addpac.com