

Smart Wall Pad and Hub Solution for Home and Office



AddPac

AddPac Technology

2013, Sales and Marketing

www.addpac.com





Contents

- Smart Wall PAD and Hub Overview
- Networking Diagram and Scenario
 - Smart Wall PAD
 - Smart Hub
- Security Diagram and Scenario
 - Smart Wall PAD
 - Smart Hub
- Control Diagram and Scenario
 - Smart Wall PAD
 - Smart Hub



Overview

Smart Home Equipment Table

Smart Home Products	Description	Model
	Smart Wall PAD	AP-VWP100, AP-VWP80
	IP Video Door Phones	AP-VAC20, AP-VAC50, AP-VAC80, AP-VAC150
	IP Video Phone (Bidirectional two-way video)	AP-VP280, AP-VP120, etc
	Smart Hub for Zigbee/Zwave Sensors	AP-SH50, AP-SH100
	Smart Phone and Tab/Pad Appl.	

Networking, Security and Control

You can *monitor, control* and *multimedia networking* your *home, shop* and *SOHO* from anywhere in the world !

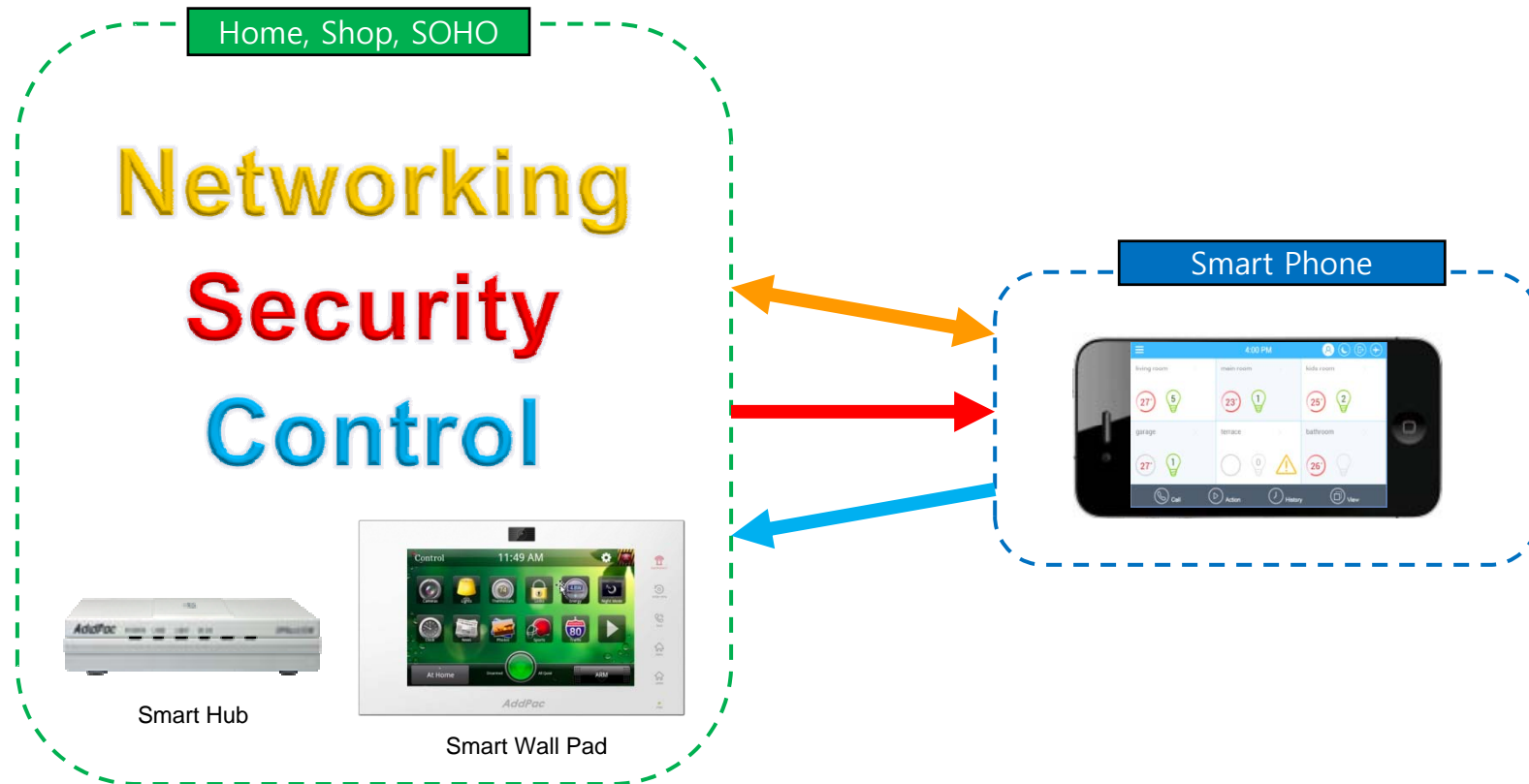



Networking

Networking - Smart Wall Pad

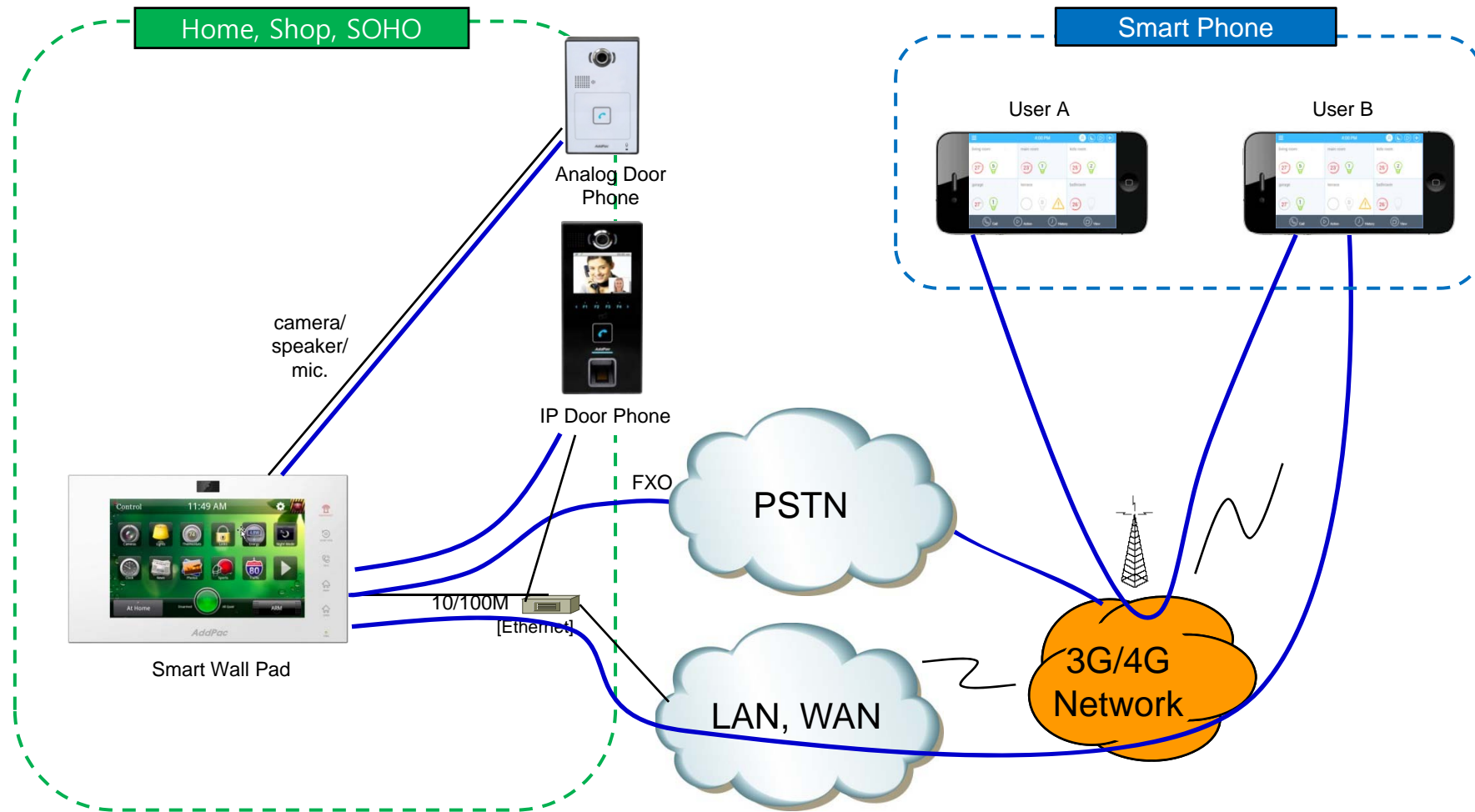

Smart Wall Pad Scenario

(Scenario 1) When a visitor calls from video door phone or door camera, the Smart Wall Pad and registered smart phones will be ringing to receive the call.

- If nobody answer the call, the video/snap shot will be recorded to the Smart Wall Pad.

(Scenario 2) When a call is received from FXO, the Smart Wall Pad and registered smart phones will be ringing to receive the call.

- If nobody answer the call, the voice will be recorded to the Smart Wall Pad.

(Scenario 3) A registered smart phone user can make a call to Smart Wall Pad, Door Phone, Door Camera and other registered smart phone user.

Networking - Smart Hub

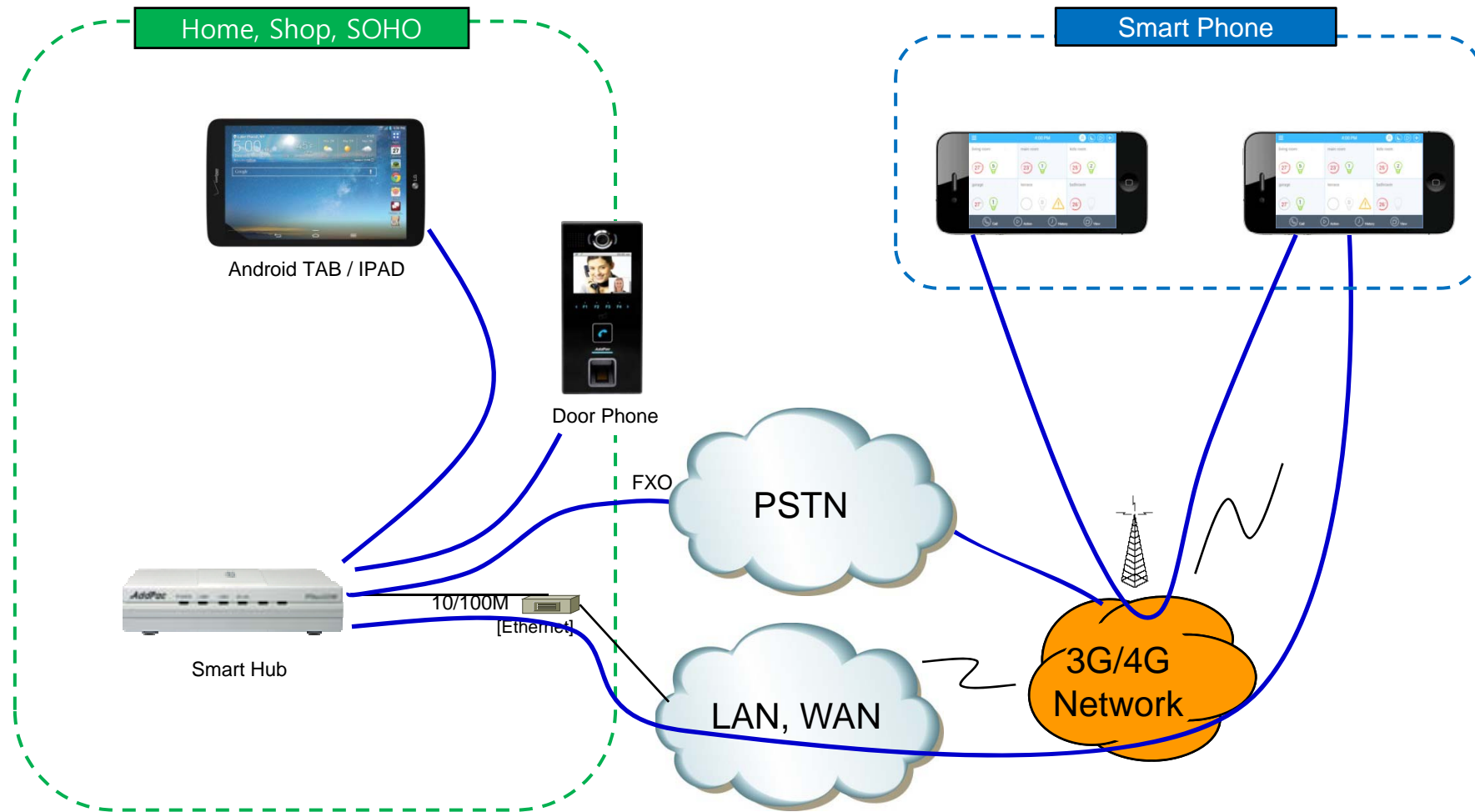

Smart Hub Scenario

(Scenario 1) When a visitor calls from video door phone, a registered smart pad and registered smart phones will be ringing to receive the call.

- If nobody answer the call, the video/snap shot will be recorded to the Smart Hub.

(Scenario 2) When a call is received from FXO, a registered smart pad and registered smart phones will be ringing to receive the call.

- If nobody answer the call, the voice will be recorded to the Smart Hub.

(Scenario 3) A registered smart phone user can make a call to Door Phone, registered smart pad and other registered smart phone user.



Security

Security - Smart Wall Pad / Hub

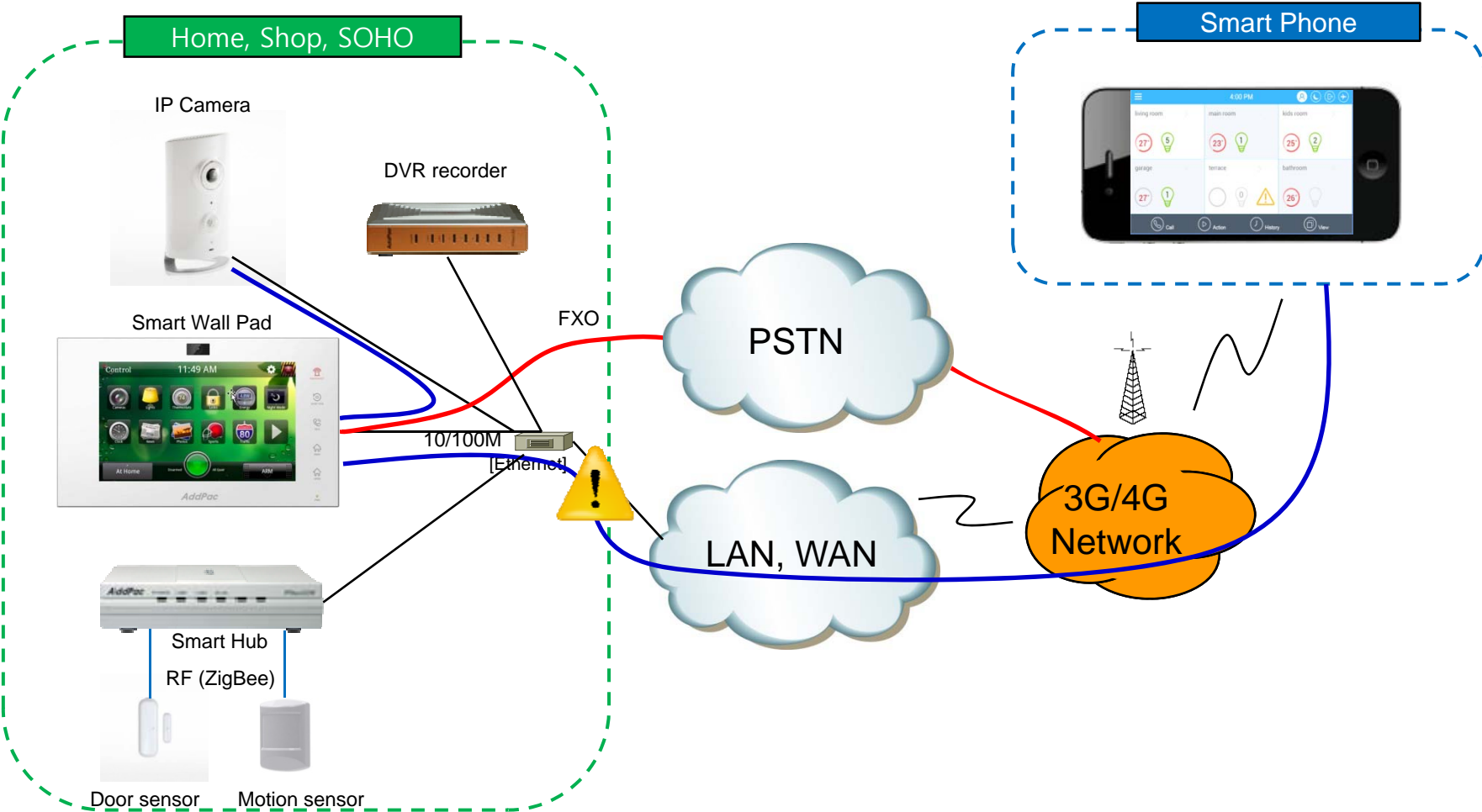

Security - Smart Hub

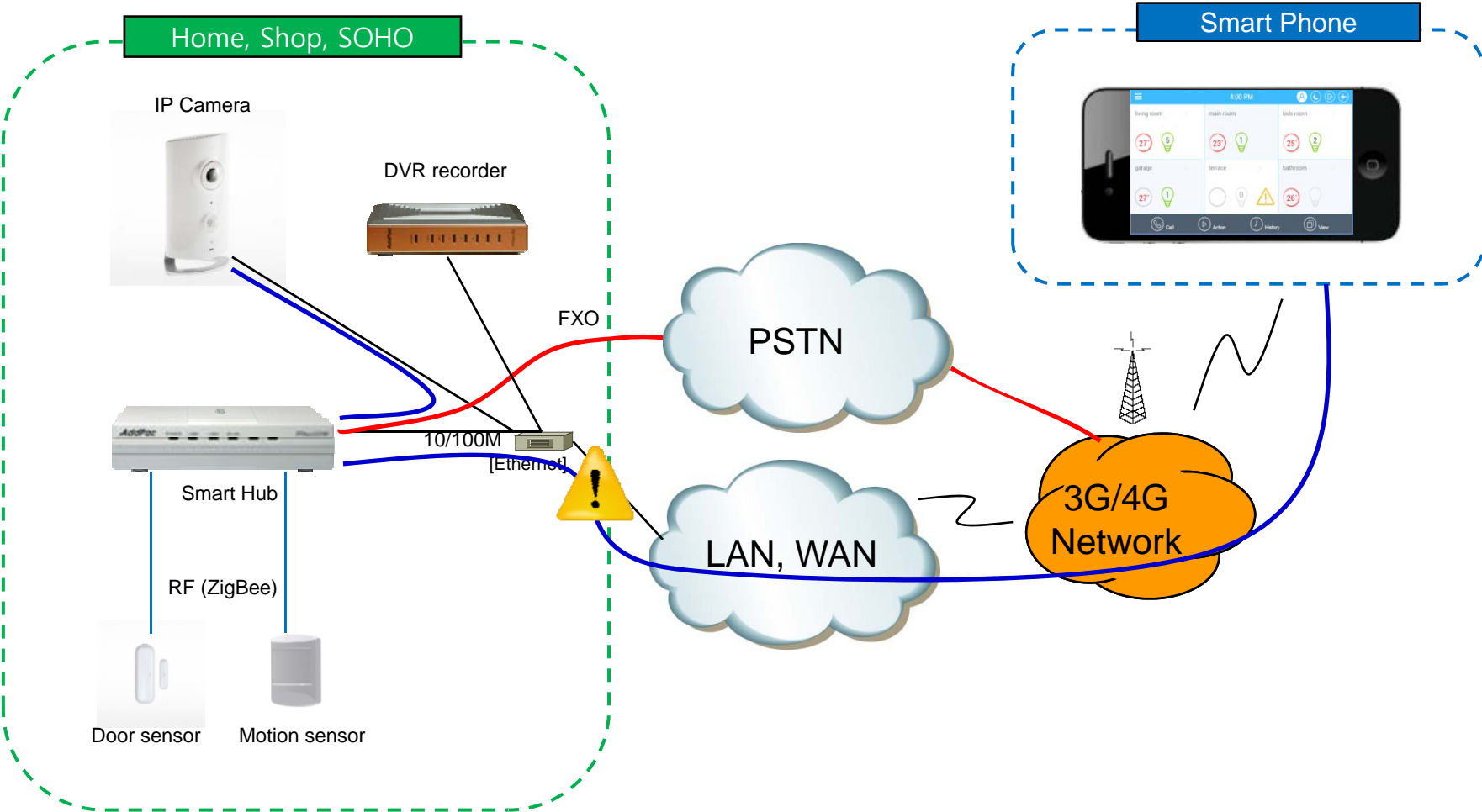

Security Scenario

- Wireless door sensor and motion sensors can be easily installed in home, shop or SOHO.
- When the security mode is set to 'AWAY Mode', intrusion detection by sensor generate alert to smart phone and make the IP camera to record it.
- The Smart Wall Pad can record video from his camera.
- A smart phone user can see live video from IP camera or Smart Wall Pad and also view recorded video of them.
- If the internet service is not available, announcement can be sent to smart phone via FXO.
- If the internet service is not available, 3G or GSM module can provide data service to Hub.



Control

Control - Smart Wall Pad

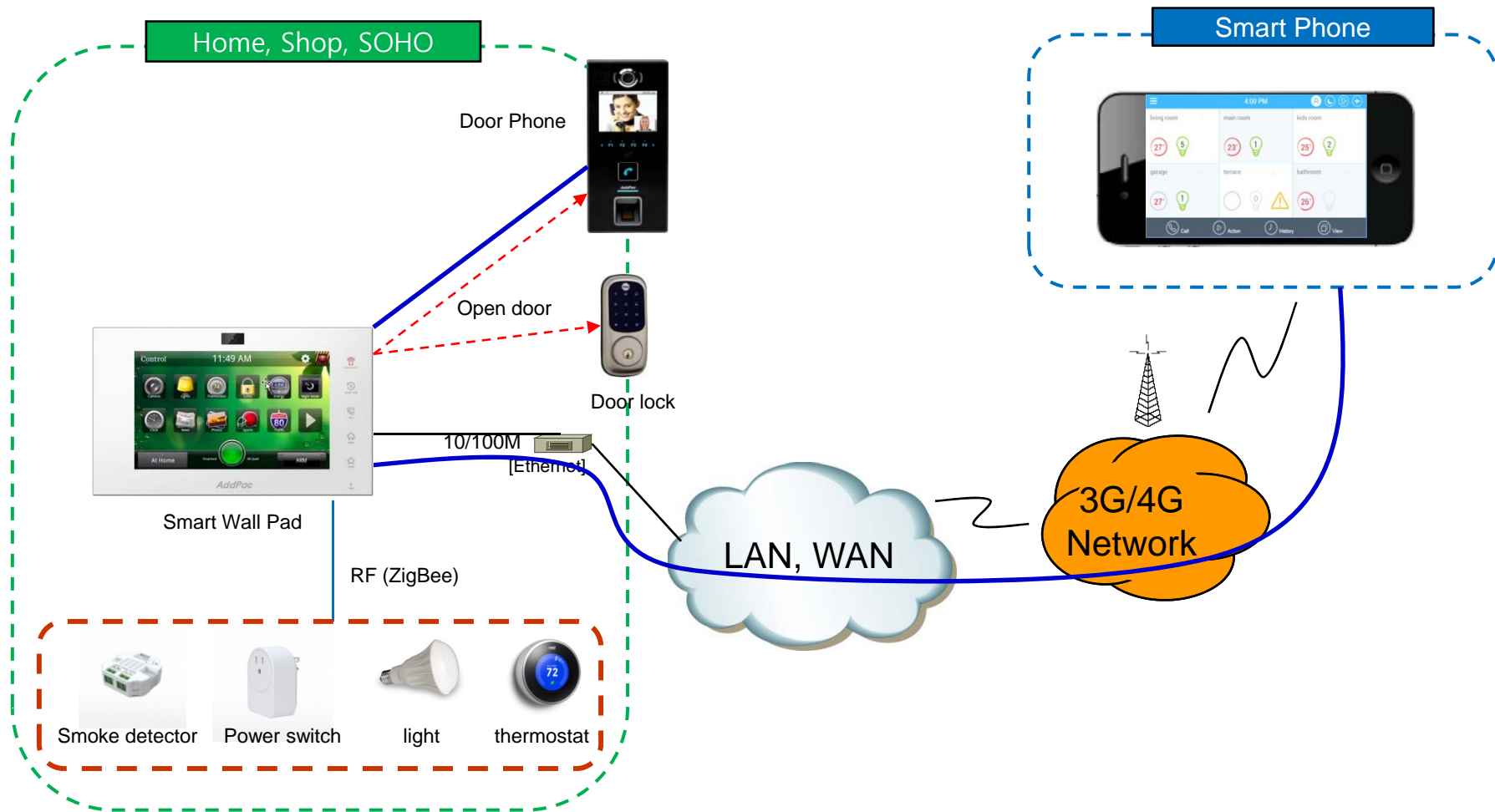

Control - Smart Hub

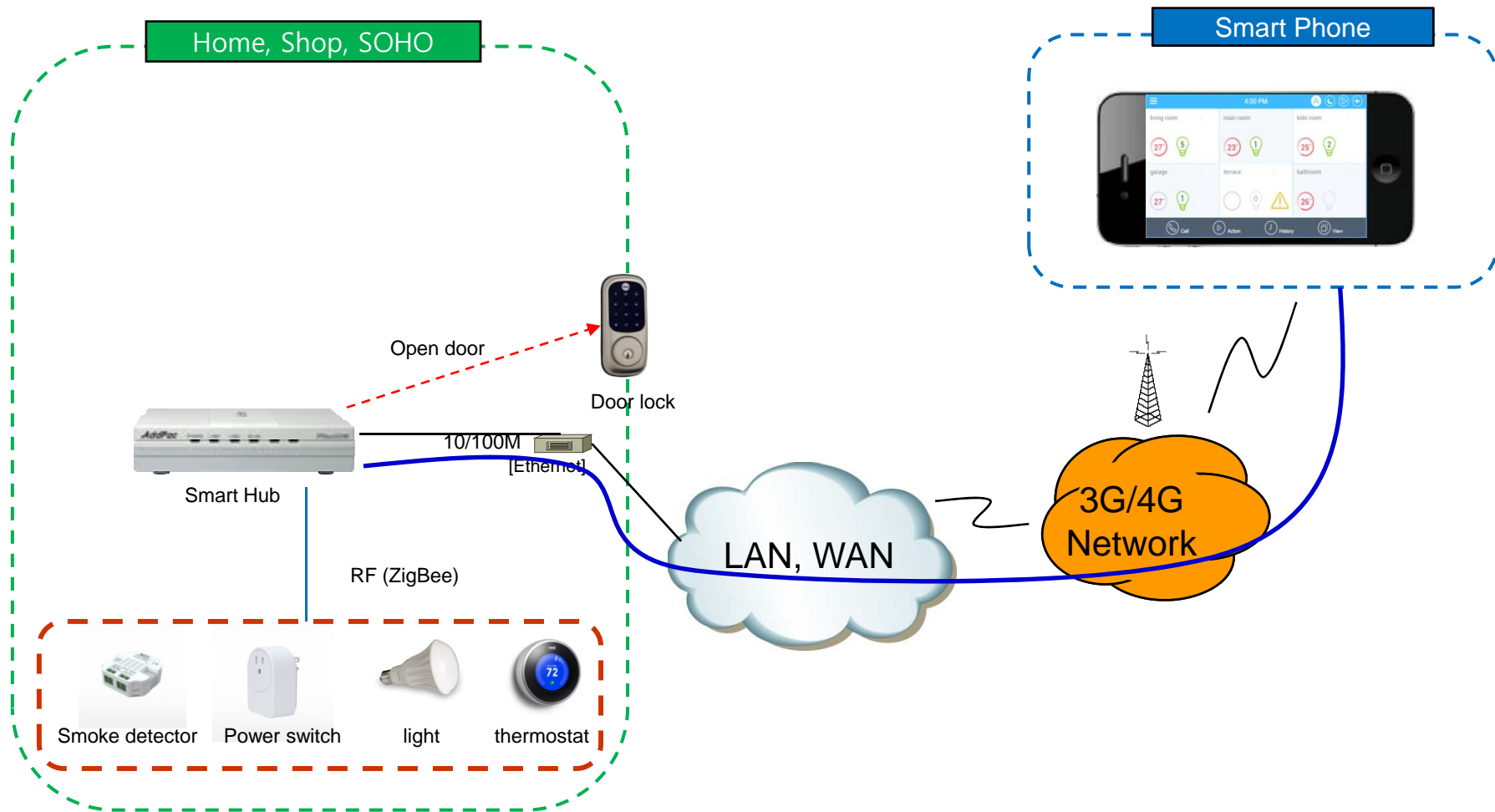

Scenario

- Wireless smoke detector, door lock, power switch, gas valve, and thermostat can be easily installed in home, shop or SOHO.
- The Smart Wall Pad can open door by video door phone or wireless door lock.
- The Smart Wall Pad GUI and smart phone application provides intuitive and flexible event control, schedule management, group management, zone management, and action control.



Thank you!

AddPac Technology Co., Ltd.
Sales and Marketing

Phone +82.2.568.3848 (KOREA)

FAX +82.2.568.3847 (KOREA)

E-mail sales@addpac.com