

Smart Window™

Personal Web Manager for IPNext IP-PBX

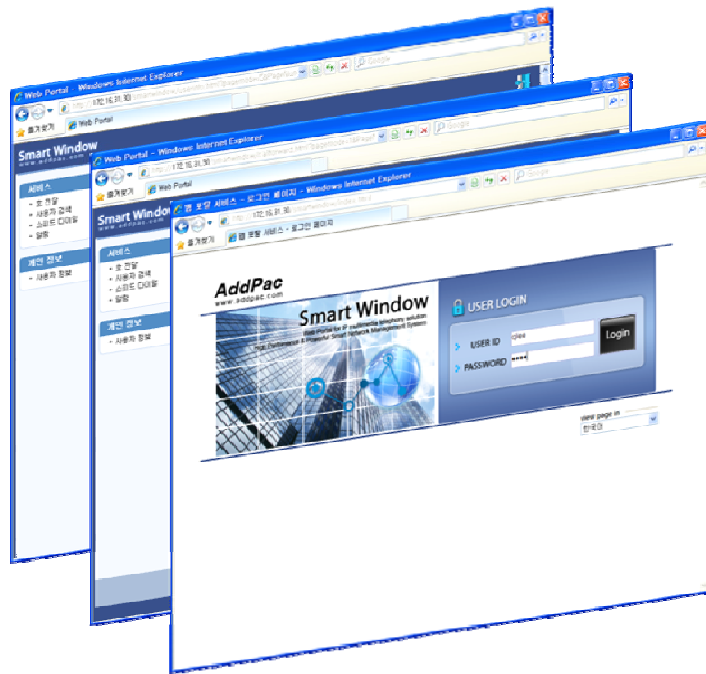

AddPac

AddPac Technology

2009, Sales and Marketing Team

www.addpac.com

Contents

- What is smart window?
- User Login
- Main Layout
- Service Features

Smart Window?

Smart Window is simple web based personal information management program for IP-PBX, Call Manager, etc.

Service Features

- User Information
 - Personal information configuration
- Alarm
 - Alarm event configuration
- User Search
 - User search using search keyword
- Call Forwarding
 - Call forwarding configuration
- Speed Dial
 - Speed dial configuration
- Conference*
 - Configuration of audio, video multiparty conference

User Login Service

Start the “Smart Window Service” via Inputting Personal Login Information like as USER ID, PASSWORD

AddPac
www.addpac.com

Smart Window
Web Portal for IP multimedia telephony solution
High Performance & Powerful Smart Network Management System

USER LOGIN

USER ID

PASSWORD

Login

view page in
English

User Login Service
Input the User ID & Password
for login

Language Service
Language Configuration
Language Support : English, Korea

Main Layout

Main Layout of Smart Window consists of Menu, Contents, Help Message, etc.

[User Name]	[User ID]	[E-mail]	[Phone Number]
이연석	1001	yslee@addpac.com	1001
권익한	1000	khkwon@addpac.com	123456789
서연호	1003	shseo@addpac.com	1003
홍광동	4000	dghond@addpac.com	4000
김민규	1002	mkim@addpac.com	1002
김희구	1005	ghjeog@addpac.com	1005
오한석	1004	ohsa@addpac.com	1004
권영환	1007	pkwion@addpac.com	
김성태	1006	smkim@addpac.com	1006
전혁동	1009	bdseong@addpac.com	

Main Menu

Main Layout

Help Message

User Information

User Information Service of Smart Window provide the personal information configuration, and nick name configuration of AddPac smart messenger program.

User Information

Standard Data

User Name ★ Dan Connor

User ID ★ 4000

Password ●●●● Update

Home Phone 02-568-3848

Mobile Phone 010-568-3848

E-mail ★ dan@addpac.com

Voice Mail Password ★ ●●●● Update

Addition Data

Nick Name Dan Connor
Nick Name is often used for Messenger Name

★ mark must be entered

Personal Information Configuration
Configure Password, Home Phone Number, Mobile Phone Number, Voice Mail Password, Email Address

Nick Name Configuration
Configure the Nick Name of AddPac Smart Messenger

Call Transfer

Call Transfer Service of Smart Window is used for incoming call forward to another line number, voice mail, user absent message announcement.

Call Transfer Setup

Forward line : 4000

The Number to be Transferred

Voice Mail

User Absent Message

★ To enable Call Transfer for the extension number
★ Choose one of the number to be transferred, voice mail or user absent message

Call Transfer Service Activation
If click the Forward Line Check Box , Call Transfer Service is enabled.

Call Transfer Service Mode Configuration
For incoming call forwarding destination, user can select among another line number, voice mail, absent announcement.

User Search

User Search function provides the user information such as user name, id, e-mail address, phone number via keyword searching

[User Name]	[User ID]	[E-mail]	[Phone Number]
David. Choi	1001	david@addpac.com	1001
Thomas	1000	Thomas@addpac.com	1000
Brady Quinn	1003	brady@addpac.com	1003
Dan Connor	4000	dan@addpac.com	4000
Calvin Johnson	1002	John@addpac.com	1002
Leon hall	1005	leon@addpac.com	1005
Ted Ginn Jr	1004	ginn@addpac.com	1004
Jake Long	1007	jake@addpac.com	1009
Troy Smith	1006	troy@addpac.com	1006
Levi Brown	1009	levi@addpac.com	1008

Select search type and search keyword
-Select keyword type among user id, user name, phone number
-Input keyword according to keyword type for user search

Search Result Layout
- Display the user name, user id, e-mail, phone number

Display number of user via search result and page moving
-Display the search result via page jump
-Limit maximum user search result per page

Speed Dial

Speed Dial function is used for user id and phone number matching to speed dial number.

Select IP Terminal
-Select a IP terminal among IP terminals assigned to user

Speed dial number configuration
-User id & phone number matching to speed dial number

Maximum speed dial entry setting and page moving
-Display speed dial entry via page jump
-Limit maximum speed dial entry per page

Alarm

This function is used for generating alarm event in a specific user IP terminal

Alarm

Enabling the service

day selection ALL
 Mon Tue Wed Thu Fri Sat Sun

Hour Selection 07:10 AM PM

Repetition 3Cycle

Alarm Interval 5minutes

Alarm Note 카라- Honey

Alarm function activation

-If click the check box, alarm service is enabled.

Alarm Configuration

-Day, Hour, Repetition, Alarm Interval , Alarm Note

-Repetition is from 1 to 5.

-Alarm interval is from 5min to 20 min. Resolution is 5min.

Conference: Discovery Room

Display available conference rooms

Browse Conference Room

[Create Conference](#)

Number	Title	Type	Participants	
9000	Meet Me	Meet Me	1/10	Join
9001	IR	Dial Out	17/32	Join
9002	Sales and Maketting	Meet Me	10/64	Join
9005	Soft Switch Team	Meet Me	3/10	Join
9006	Design Team	Meet Me	4/10	Join

[1] [2] [3] ... [Next]

Conference room creation
Create New Conference Room

Conference room list
Display available conference room

Conference Participant
Display conference room join is available or not

Conference: Create Room

Easy Conference Room Creation

Create Conference Room

Title	Design of MCU	Title and Explanation Input the conference room title and explanation
Description		
Room Number	2625	Conference Room Number Room number representing conference
Room Type	Meet Me	Conference Type Meet Me, Dial-Out , etc
Layout	Auto Symmetric	Video Conference Layout Automatic, User defined layout, Symmetric, Asymmetric
Max Participants	10	
Participants	David, Tomas, Jason ... and more Edit	Participant Edit Edit conference room's participant
Virtual Audience	Broadcasting Server, ConfRoom2 ... Edit	

[Confirm](#) [Cancel](#)

Conference: Add Participants

Easy Conference Room Join via Web

Add Participants

Search	Participants	User Class	Media
Jake (1000)	Mike (1214)	Chair ▼	Video ▼
Jason (1024)	Thomas (1058)	Operator ▼	Audio ▼
Jackson (1028)	Sandara (8123)	Participa ▼	Video ▼
Jennie (4012)	Rain (1123)	Participa ▼	Video ▼
..	David (4120)	Participa ▼	Video ▼
	Hui (5812)	Participa ▼	Audio ▼

User Search
Display the user list matching to search keyword

Participant Enrollment
Conference room participant enrollment via button click to selected user

Authority
Participant Authority
* Chair, Operator, Participant, Audience

Media Type
Select audio or video according to participant's media capability

[Confirm](#) [Cancel](#)

Thank you!

AddPac Technology Co., Ltd.
Sales and Marketing

Phone +82.2.568.3848 (KOREA)

FAX +82.2.568.3847 (KOREA)

E-mail sales@addpac.com