

# AP-SDRS2000 RTSP based HD/D1 NVR Storage Server Solution

***AddPac***

**AddPac Technology**

2010, Sales and Marketing

[www.addpac.com](http://www.addpac.com)

# Contents

- HD NVR Service Diagram
- HD NVR Storage Server Service Diagram
- HD NVR Storage Server Protocol Block Diagram
  - Large Scale NVR Solution
  - Medium Scale NVR Solution
  - Small Scale NVR Solution
- Basic RTSP Message Flow
- HD NVR Storage Solution Component Features
  - AP-SDRS2000 HD NVR Storage Server
  - Smart DVR Manager
  - Smart DVR Media Manager

# HD NVR Service Diagram

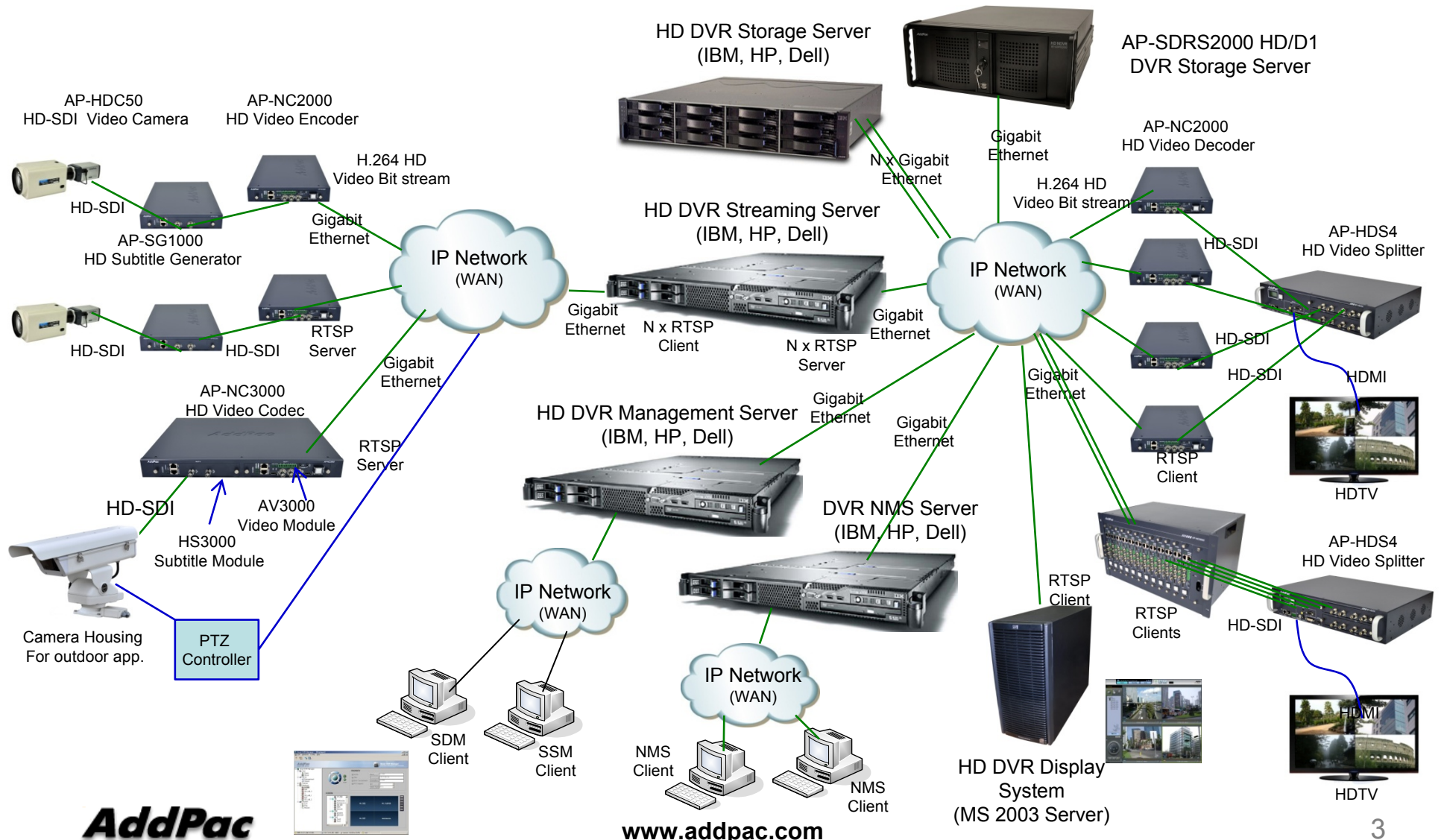

# HD NVR Storage Server Service Diagram

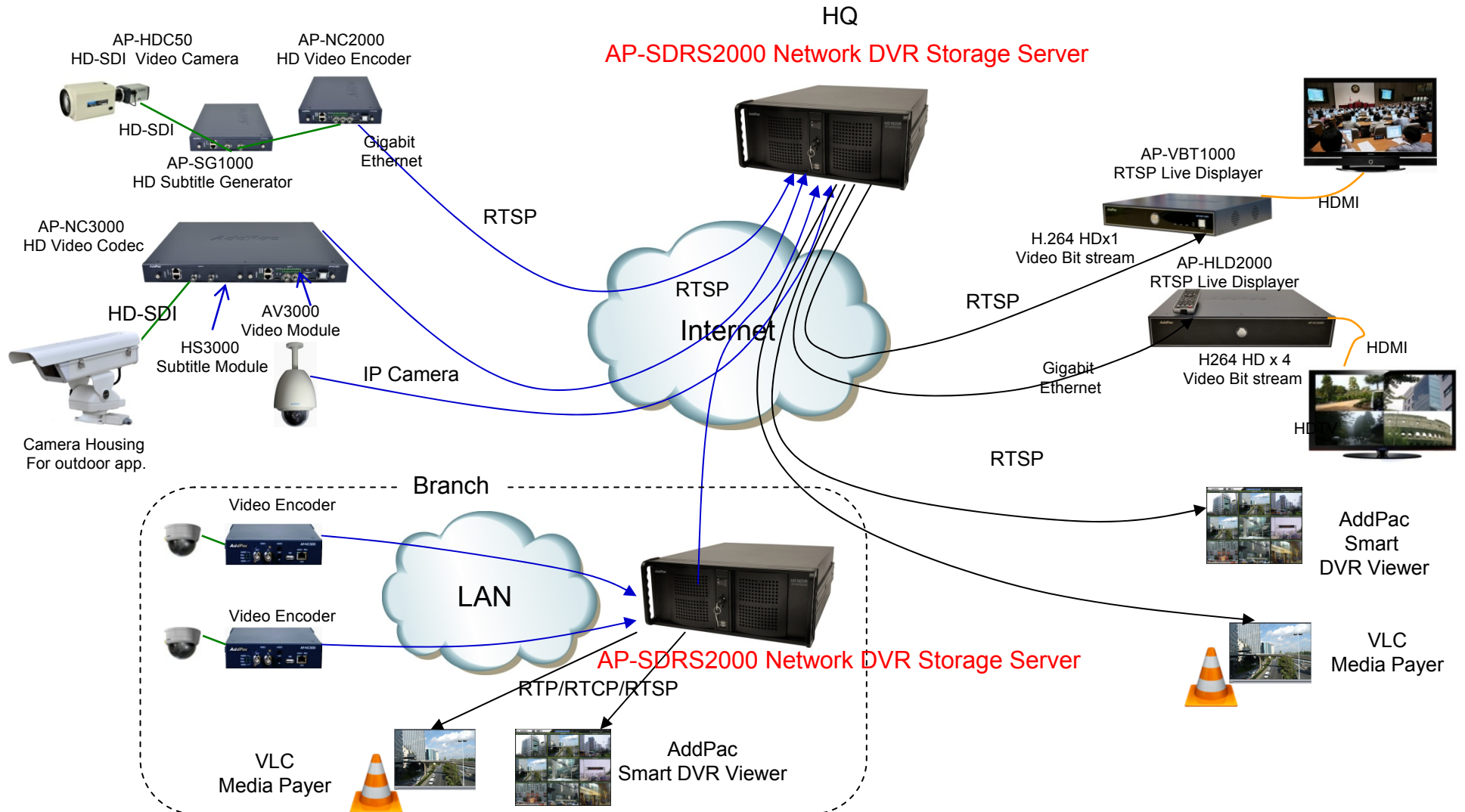

# NVR Storage Server Protocol Block Diagram

## Large Scale Network DVR Solution

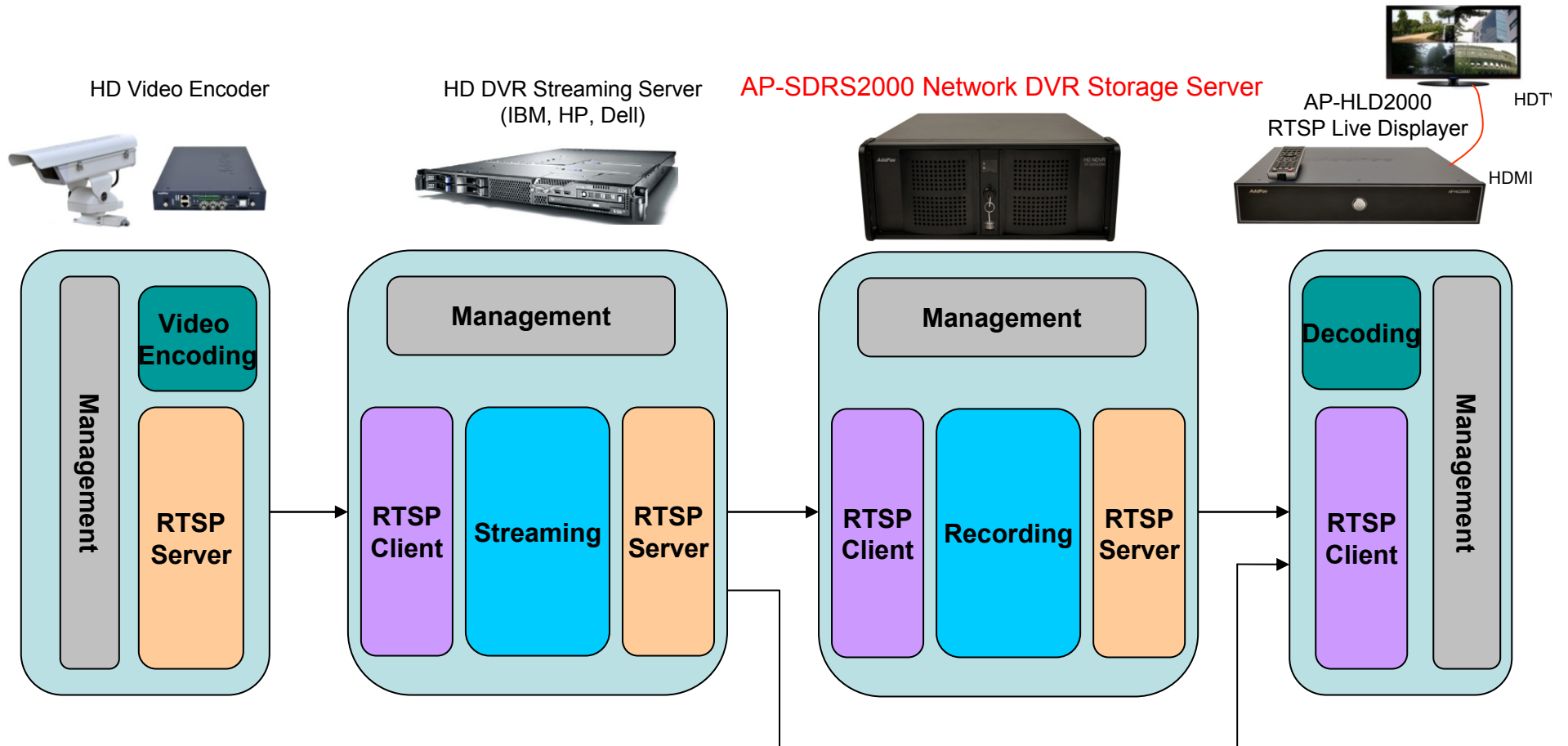

# NVR Storage Server Protocol Block Diagram

## Medium Scale Network DVR Solution

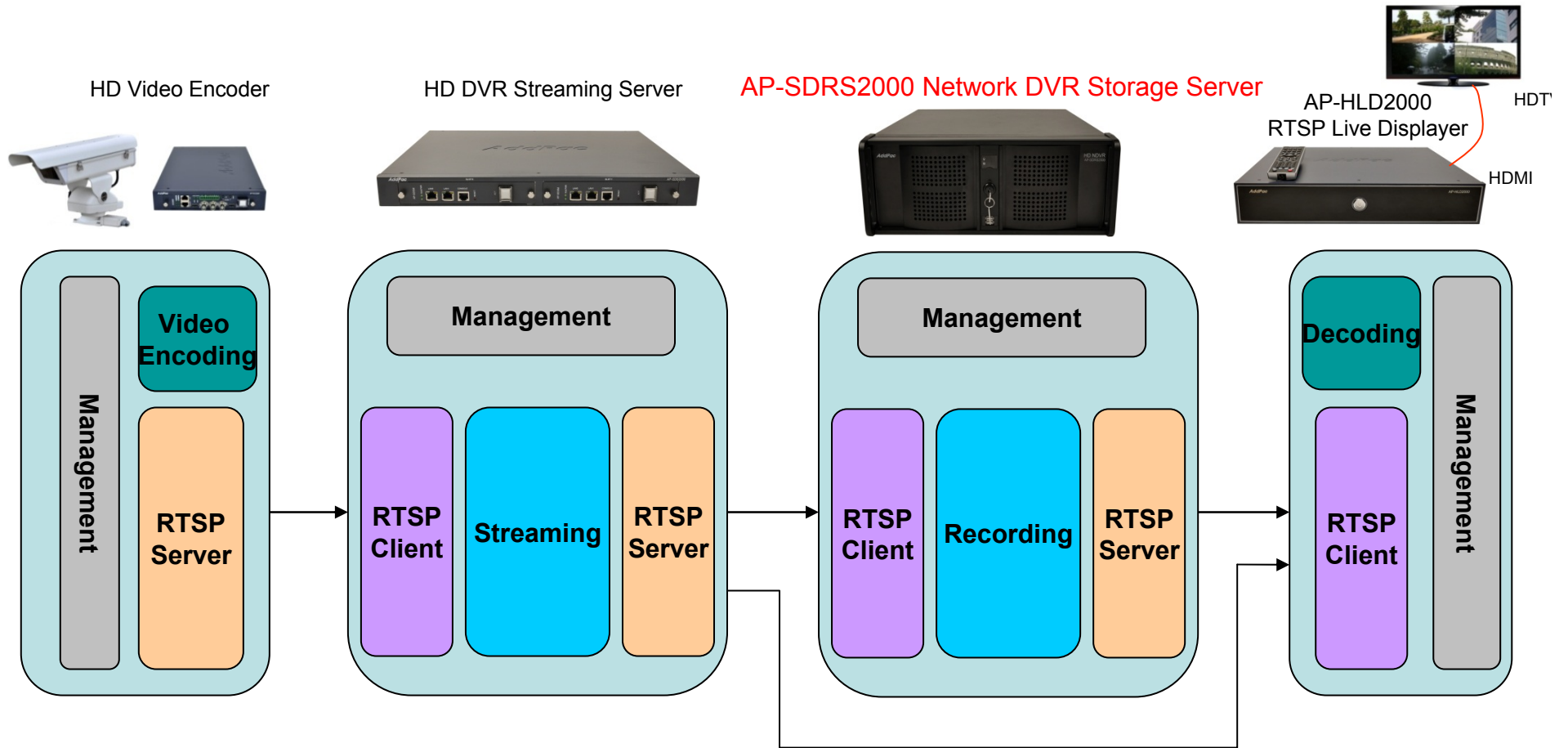

# NVR Storage Server Protocol Block Diagram

## Small Scale Network DVR Solution (All in One)

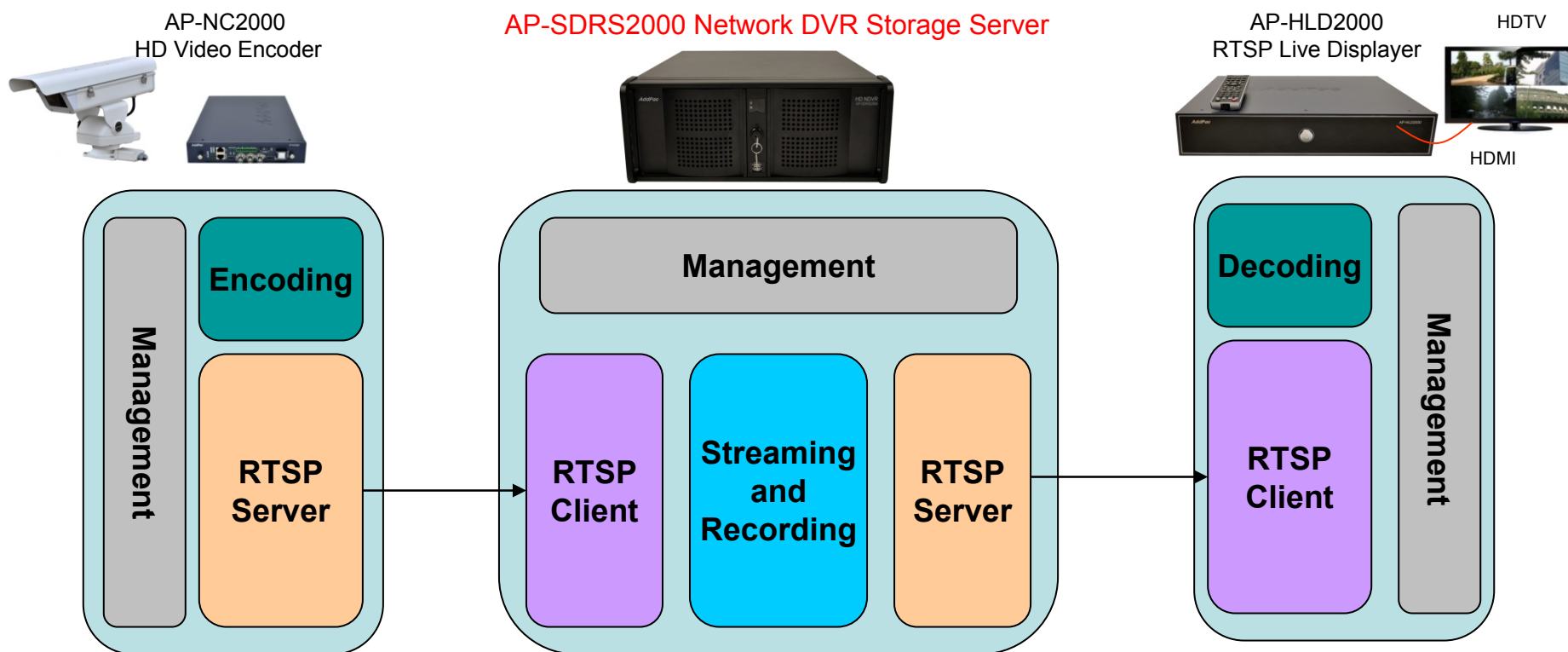

# Basic RTSP Message Flow

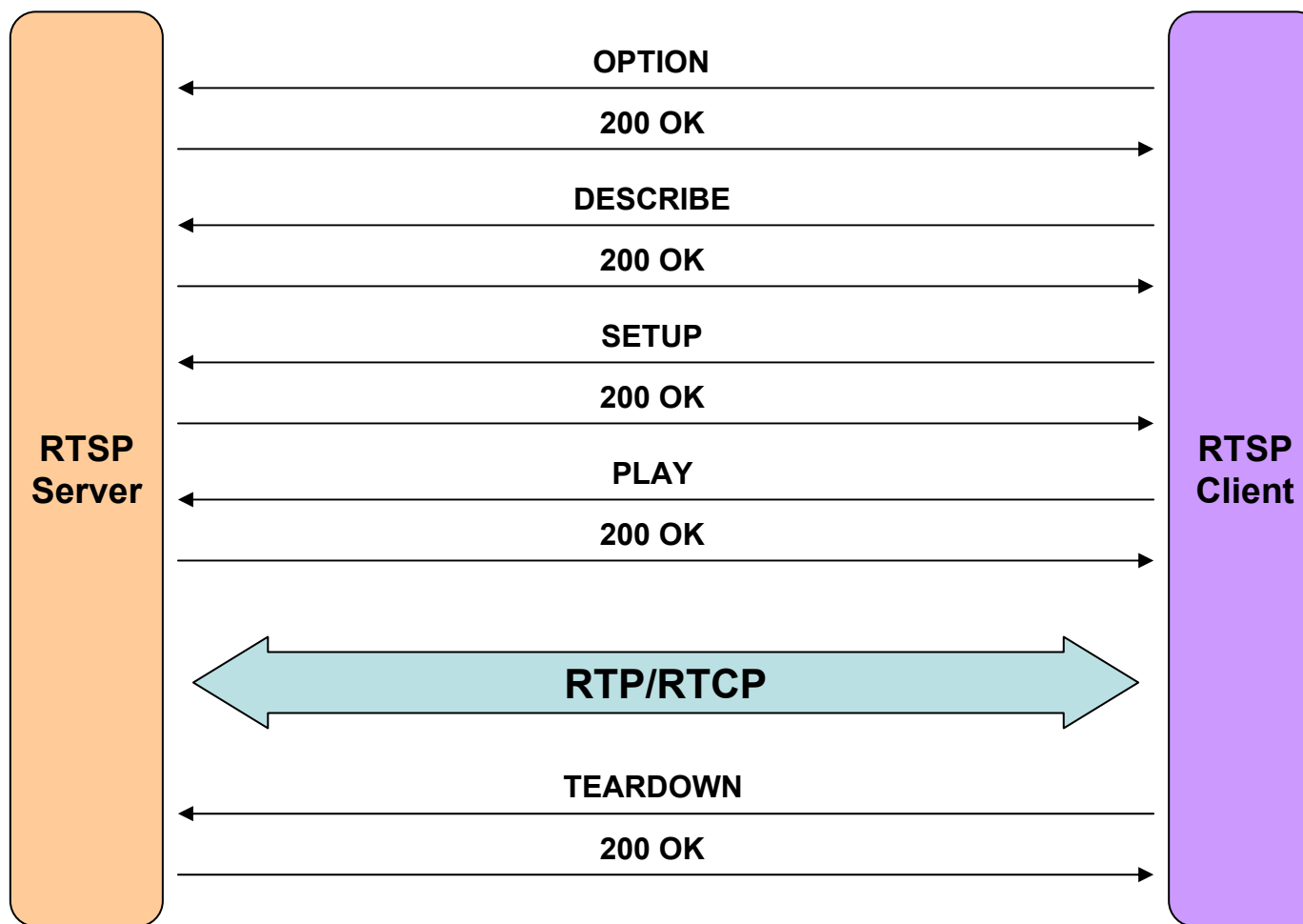

# HD NVR Storage Solution Component Features

# AP-SDRS2000 HD NVR Storage Server

# Product Overview

## AP-SDRS2000 HD NVR Storage Server

- High-Performance HD/D1 Network DVR Features
- Linux Operating System (Option : Window Version)
- H.264 Video Codec BP/MP/HP
- Full HD, HD, D1 Video Resolution Support
- HD Video Recording and Streaming Service
- Smart DVR Viewer Support (MS-Window S/W)
- Smart DVR Manager Support (MS-Window S/W)
- File Back Manager Support (MS-Window S/W)
- Powerful Management and User Friendly Features
- High-performance Audio and Video Service
- Firmware Upgradeable Architecture
- Up to 4 x 3.5Inch Hard Disk (SATA Type, 2Tera Byte Support)
- One(1) DVD Writer for Video File Backup
- One(1) 10/100/1000Mbps Gigabit Ethernet Interface
- USB Interface Support (Front Side, Back Side)

# Hardware Specification

AP-SDRS2000 HD NVR Storage Server

High End  
Processor

- High Performance Computing Power
- Main Chassis
  - Network Interface
    - One(1) 10/100/1000Mbps Fast Ethernet
  - Video Output Interface
    - HDMI, DVI,RGB Video Output
  - USB 2.0 Interfaces for Mouse, Keyboard, etc
  - One(1) DVD Writer for Video File Backup
  - Up to Four(4) Hard Disk

# Hardware Specification

AP-SDRS2000 HD NVR Storage Server

High End  
Processor

AP-SDRS2000 Front Side

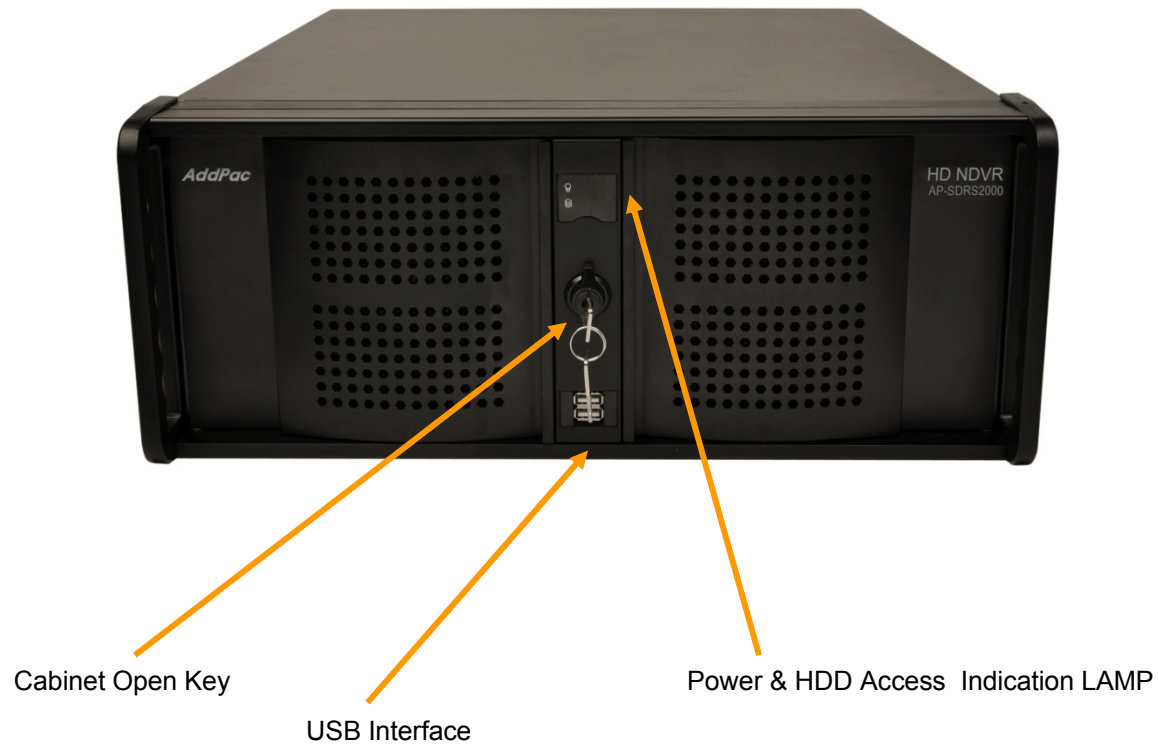

# Hardware Specification

AP-SDRS2000 HD NVR Storage Server

High End Processor

AP-SDRS2000 Front Side

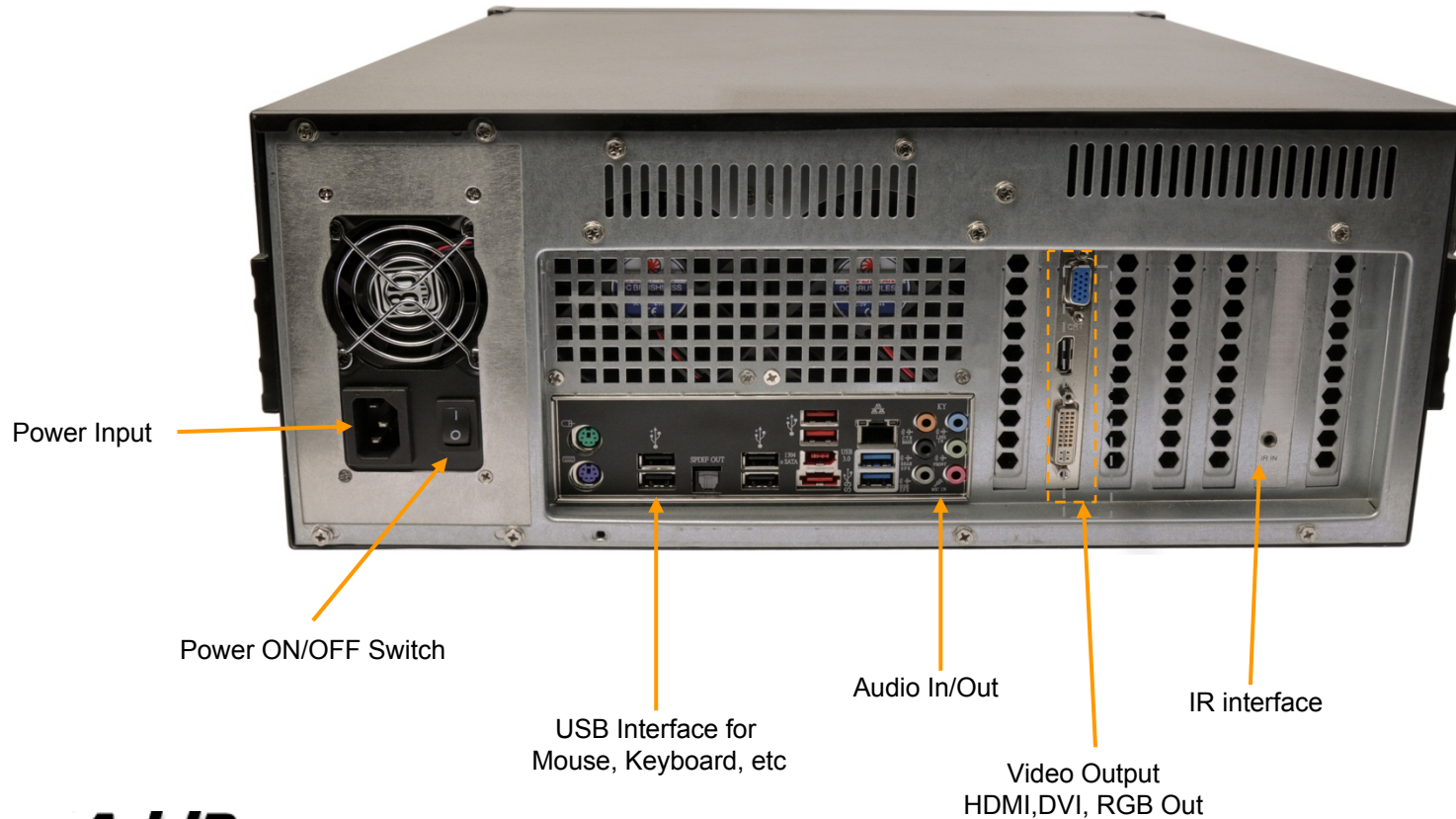

# HD NVR Storage Server Features

- Encoder / Decoder Interface
  - UDP/RTP
  - RTSP (Real Time Streaming Protocol)
- Recording
  - Manual Recording
  - Schedule Based Recording
  - Recording Monitoring
  - Recording Media File Maintenance
- Management
  - Web Based Management
  - Smart DVR Manager (SDM)
  - SNMP (Simple Network Management Protocol)

# Smart DVR Manager

# Smart DVR Manager Features

- System Management
  - User, Group Management
  - Camera Management
  - Schedule Management
- Recording
  - Recording Start/Stop
  - Recording Media File Searching and Maintenance
  - File Download and Excel Exporting
- Monitoring
  - System Resource Monitoring (CPU, Memory, HDD and etc)
  - Live Session Monitoring
  - Media File Play Session Monitoring

# Smart DVR Manager : Main Layout

- Camera Searching:** A search bar at the top left of the main content area.
- System User configuration:** A section containing a "Server Port" field set to "8020".
- Client Session:** A section with two tables: "Viewer List" (showing 10 User Licensed) and "Manager List" (showing 5 User Licensed).
- Camera List:** A table listing cameras, with "3층창문\_HD" and "옥상\_HD" visible.
- Session Monitoring:** A section for monitoring sessions, including "Live", "Play", "Record", and "Sequence" options.

The left sidebar shows a tree view of the system structure, including "User", "Server", "Management", "Diagnostic", "Record", "Stream", "Camera", "Relay", and "Session". The status bar at the bottom indicates the date and time (2010-03-12 오후 3:42:59), the server address (172.16.14.113 : 8020), the version (Version 2.1.3723), the user (root), and the number of viewers and managers (Viewer : 0 Manager : 3).

# Smart DVR Manager : Recording File Searching

CameraNa...	StartTime	EndTime	Duration	URL	Camera Gr...	User ID	Description	Video Size	FPS
3층창문_HD	2010-03-1...	2010-03-1...	00:00:00	file/1001v...	/	root	no contents	1280X720	30
3층창문_HD	2010-03-1...	2010-03-1...	00:00:10	file/1001v...	/	root	no contents	1280X720	30
3층창문_HD	2010-03-1...	2010-03-1...	00:00:39	file/1001v...	/	root	no contents	1280X720	30

Total 3 results found.

# Smart DVR Manager : Advanced Recording Searching

Smart DVR Manager

File Tool Configuration Help

Smart DVR Recording Server

Advanced Searching

Record History

CameraNa...	StartTime	EndTime	Duration	URL
목상_HD	2010-03-1...	2010-03-1...	00:00:00	file/100
목상_HD	2010-03-1...	2010-03-1...	00:00:10	file/100
목상_HD	2010-03-1...	2010-03-1...	00:00:39	file/100

Advanced Search

Record Time FROM 2010-03-12 오전 12:00:00 TO 2010-03-12 오후 11:59:59

Content Camera Name like 3 Time 2010-03-12 오전 12:00:00 ~ 2010-03-12 오후 11:59:59 Relation AND NONE

Advanced Searching Rules

Selected Searching Rule Clear

Searching Rule All Clear

Search Cancel

Total 3 results found.

2010-03-12 오후 3:44:48 172.16.14.113 : 8020 Version 2.1.3723 root Group : 0 Camera : 2 (Active : 2) Seq : 0

# Smart DVR Manager : System Monitoring

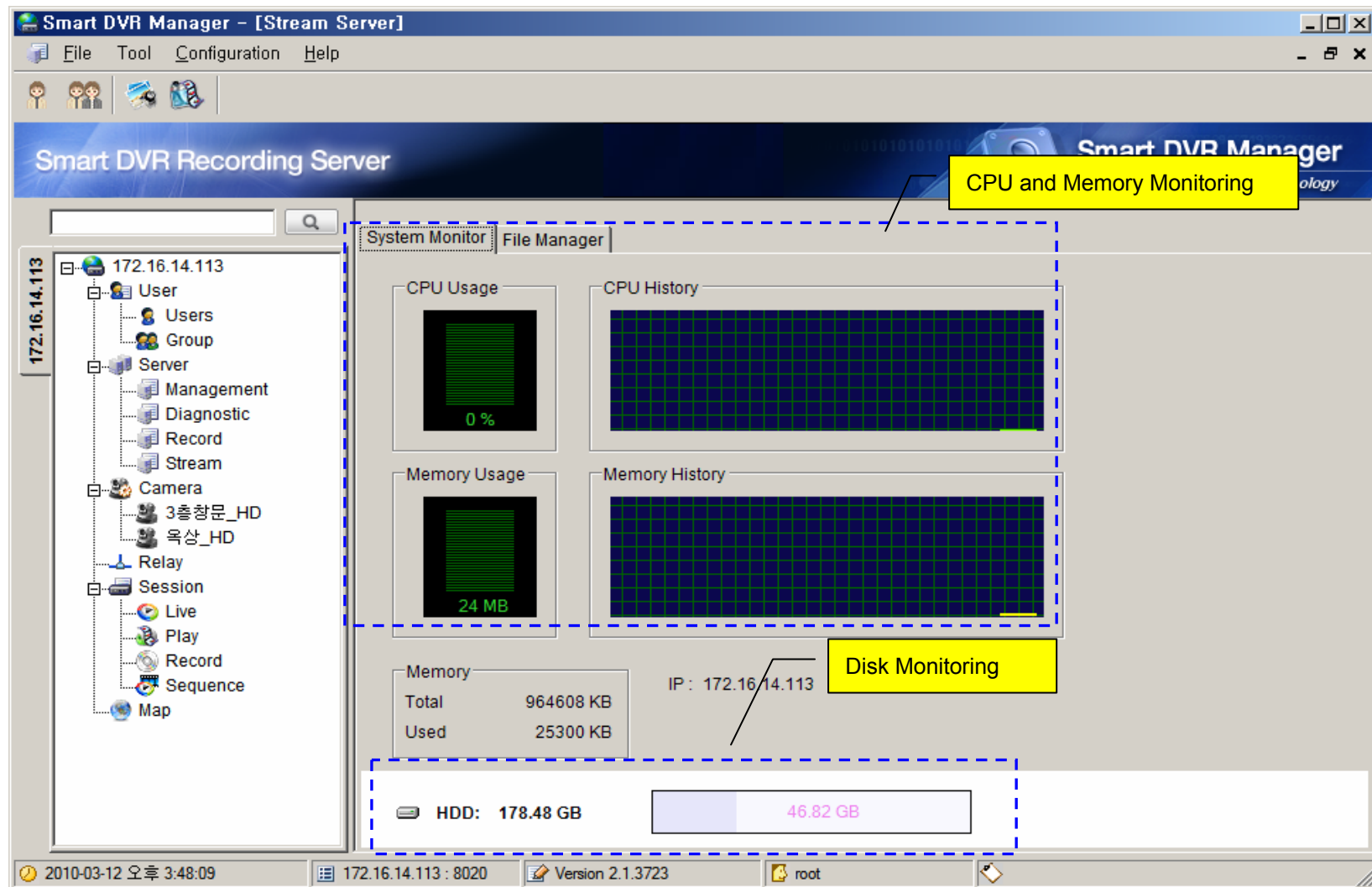

- System Monitor:** A central area containing four charts: 'CPU Usage' (0%), 'CPU History' (line graph), 'Memory Usage' (24 MB), and 'Memory History' (line graph). A yellow callout box labeled 'CPU and Memory Monitoring' points to this section.
- File Manager:** A tab next to the System Monitor.
- Memory Summary:** A table showing system memory statistics:

Memory	Total	Used
	964608 KB	25300 KB

A yellow callout box labeled 'Disk Monitoring' points to the IP address '172.16.14.113' next to this table.
- HDD Monitoring:** A bar chart at the bottom showing 'HDD: 178.48 GB' total capacity and '46.82 GB' used space.
- Left Panel:** A tree view showing the server structure for IP '172.16.14.113', including folders for User, Server, Camera, and Session.
- Bottom Status Bar:** Displays the date and time '2010-03-12 오후 3:48:09', the IP and port '172.16.14.113 : 8020', the version 'Version 2.1.3723', and the user 'root'.

# Smart DVR Manager : Schedule

**User Defined Schedule Lists**

**Delete Schedule**

**Weekly and Daily Time Schedule**

**Add Schedule**

Week	0	1	2	3	4	5	6	7	8	9	10	11	12	13	14	15	16	17	18	19	20	21	22	23
Mon																								
Tue																								
Wed																								
Thu																								
Fri																								
Sat																								
Sun																								
Holiday																								

**Special Day**

Day: 2010-03-28

Special Day	Duration
2010-03-19	00:00-00:00
2010-03-28	00:00-00:00

**User define Special Day**

**Set Special Day using calendar**

2010년 3월

일	월	화	수	목	금	토
28	1	2	3	4	5	6
7	8	9	10	11	12	13
14	15	16	17	18	19	20
21	22	23	24	25	26	27
28	29	30	31	1	2	3
4	5	6	7	8	9	10

오늘: 2010-03-12

# Smart DVR Media Manager

# Smart DVR Media Manager Features

- Recording History Searching
- Recording History Management
- Recording File Upload / Download
- Play Recording Media File
- Schedule Backup
- Event History

# Smart DVR Media Manager : Main Layout

**\*Searching and Download/Upload Function about selected Window : Camera Search, Update, File Searching, Download/Upload, Delete, Replay, etc**

**Recorded File Searching at Server using Group and Camera Tree**

카메라 이름	IP 주소	그룹	설명	녹화시간	진행시간	파일 이름	파일 크기
3층청문_HD	172.16.23.97	/	(null)	2010-03-12 15:4...	00:00:09	2010031206474...	8,890 KB
3층청문_HD	172.16.23.97	/	(null)	2010-03-12 11:4...	00:00:00	2010031202450...	214,637 KB
3층청문_HD	172.16.23.97	/	(null)	2010-03-12 10:0...	00:24:17	2010031201065...	1,424,769 KB
3층청문_HD	172.16.23.97	/	(null)	2010-03-12 10:0...	00:00:00	2010031201025...	90,190 KB
3층청문_HD	172.16.23.97	/	(null)	2010-03-11 17:3...	00:00:00	2010031108373...	286,144 KB

**Recorded File Display at Server**

**Recorded File Searching at Local PC using Group and Camera Tree**

카메라 이름	IP 주소	그룹	설명	녹화 시간	진행시간	파일 이름	파일 크기
--------	-------	----	----	-------	------	-------	-------

**Recorded File Display at Local PC**

2010-03-12 오후 5:21:49 version 1.0.3723 172.16.14.113 : 8020 root Scheduler waiting

# Smart DVR Media Manager : Recorded File Upload / Download

**Recorded File List for File Backup**  
: File Name, Recording Duration Time, File Size, File Backup Status

파일 이름	총 시간	파일 크기	녹화시간	상태
20100312064746.pma	00:00:09	8,890 KB	2010-03-12 15:4...	Done
20100312024507.pma	00:00:00	214,637 KB	2010-03-12 11:4...	Downlo...

**Display the File Transfer Progress Status for Backup (Server to Local PC)**

**Display File Conversion Progress Status**  
: PMA to AVI format (Option), etc

# Smart DVR Media Manager : Media Replay

**Recorded File Replay**  
- Recorded File Replay at Server or Local PC using media Player

카메라 이름	IP 주소	그룹	설명	녹화시간	진행시간	파일 이름	파일 크기
옥상_HD	172.17.120.99	/	(null)	2010-03-11 14:4...	00:00:39	2010031105433...	39,052 KB
옥상_HD	172.17.120.99	/	(null)	2010-03-11 14:2...	00:00:10	2010031105252...	10,298 KB
옥상_HD	172.17.120.99	/	(null)	2010-03-11 14:0...	00:00:00	2010031105015...	436 Byte

# Smart DVR Media Manager : Media File Attribute

속성 이름	값
Record ID	3
Comment	No Comment
Camera GUID	745430054867
Camera Name	옥상_HD
Camera Group	/
Camera URL	rtsp://172.16.14.113/1001/video1
Camera IP Address	172.17.120.99
Description	(null)
Video Codec	H264
Video Bandwidth	8192
Resolution	1280*720
FPS	30
Audio Codec	G711A
Audio Bandwidth	8192
SDP	
Start Time	2010-03-11 14:43:37
End Time	2010-03-11 14:44:16
Duration	00:00:39
File Directory	745430054867/2010/03/11/
File Name	20100311054337.pma
File Size	39,052 KB
File URL	file://1001/video1/20100311054337.p...
User	AddPac (root)

A yellow callout box with the text 'Recorded File Attribute Display' points to the dialog box. The background interface shows a tree view of camera databases and a table of recorded files.

진행시간	파일 이름	파일 크기	
14:4...	00:00:39	2010031105433...	39,052 KB
14:2...	00:00:10	2010031105252...	10,298 KB
14:0...	00:00:00	2010031105015...	436 Byte

# Smart DVR Media Manager : Schedule

**Schedule Backup Configuration :**  
Scheduled Backup Configuration for Automatic File Backup  
- Start Time, Repetition (Daily, Weekly, Monthly)

**Schedule Backup Option**  
-Backup Duration, File Delete, File Conversion, Camera Setting, etc

스마트 DVR 미디어 관리 프로그램  
파일 관리 도움말  
AddPac Smart DVR Series  
11010101010  
Smart DVR Manager  
AddPac Technology  
서버 > 새로 고침  
Remote Database (172.16.14.113:8020)  
3층청문\_HD (5)  
육상\_HD (3)  
카메라 이미지  
육상\_HD  
육상\_HD  
육상\_HD  
Local Database  
3층청문\_HD (2)  
육상\_HD (3)  
Records  
카메라 이미지  
진행시간 파일 이름 파일 크기  
진행시간 파일 이름 파일 크기  
Records: 0 Search Constraints :  
2010-03-12 오후 5:28:00 version 1.0.3723 172.16.14.113 : 8020 root Scheduler waiting

# Thank you!

AddPac Technology Co., Ltd.  
Sales and Marketing

Phone +82.2.568.3848 (KOREA)

FAX +82.2.568.3847 (KOREA)

E-mail [sales@addpac.com](mailto:sales@addpac.com)