

Web based Easy Setup

AddPac

AddPac Technology

www.addpac.com

Content

- Web Interface Features
- Web Interface Tree Structure
- Web based Management
 - Welcome Page
 - System Information
 - Network Setup (WAN Setup)
 - Speed-Dial information
 - VoIP Common Configuration
 - SIP (Session Initiation Protocol)
 - MGCP (Media Gateway Control Protocol)
 - H.323 (ITU-T H.323 Protocol)
 - Auto Upgrade
 - APOS™ Upgrade via HTTP

Web Interface Features

- User-friendly interface
- Support Easy Setup for Basic Configuration
 - System (System Information, Time Zone, System Users)
 - Network (WAN, LAN, Tunneling, Static NAT)
 - SpeedDial
 - VoIP Setup (Common, H.323, SIP, MGCP)
 - Application (Telnet, HTTP, SNMP, Syslog, NTP, STUN)
- Support User Authentication & Service
 - Configuration Save and System reboot
 - Open Virtual Terminal via Telnet
 - Access Control according to user access level
 - Auto-Upgrade (APOS™ Upgrade via HTTP)
 - E-mail

Web Interface Structure 1/3

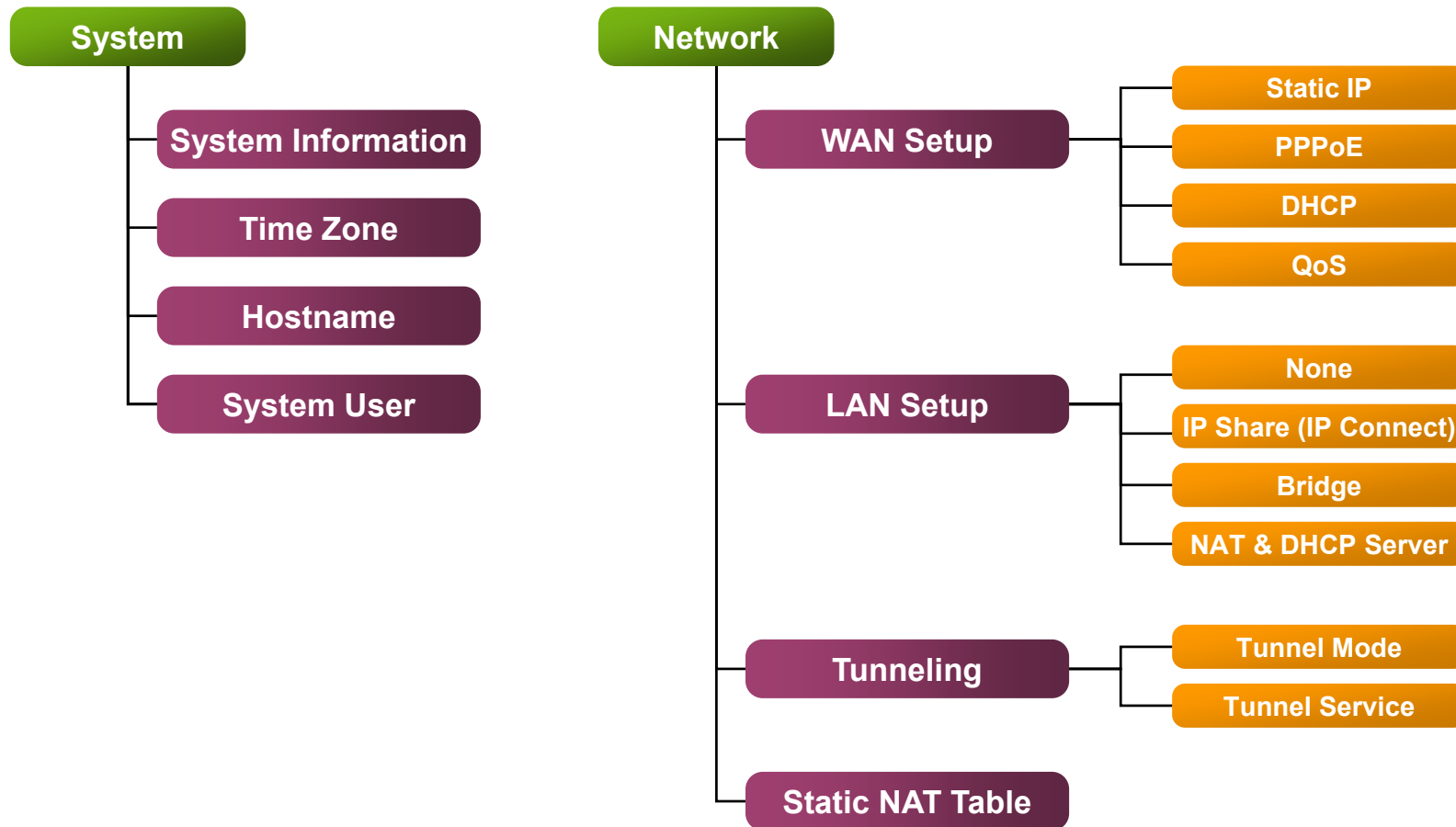

Web Interface Structure 2/3

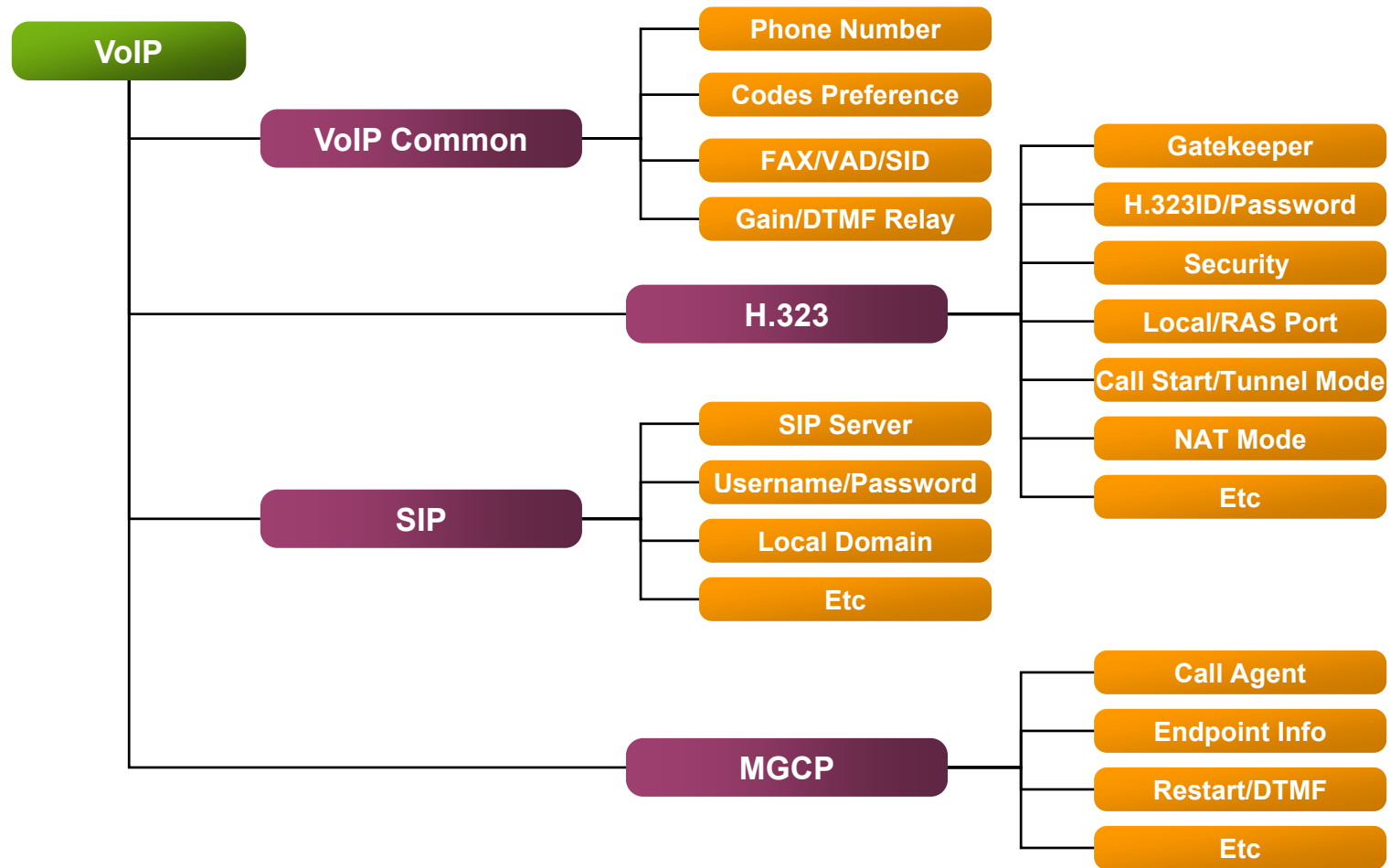

Web Interface Structure 3/3

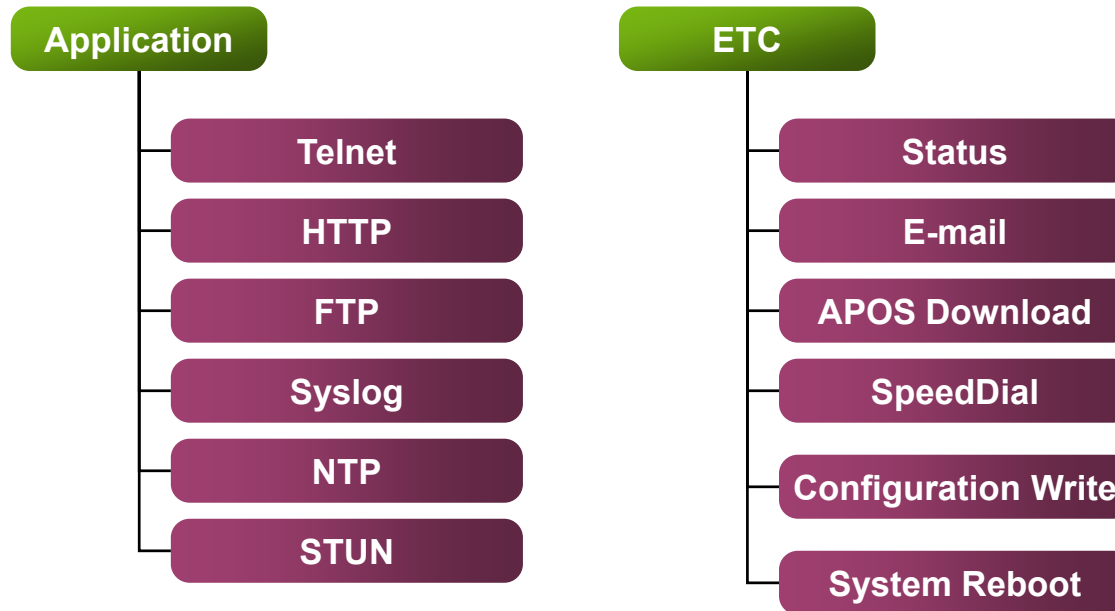

Web based Management

- Welcome Page
- System Information
- Network Setup (WAN Setup)
- Speed-Dial information
- VoIP Common Configuration
- SIP (Session Initiation Protocol)
- MGCP (Media Gateway Control Protocol)
- H.323 (ITU-T H.323 Protocol)
- Auto Upgrade
- APOS™ Upgrade via HTTP

Web based Management(ex.)

Intro. Page

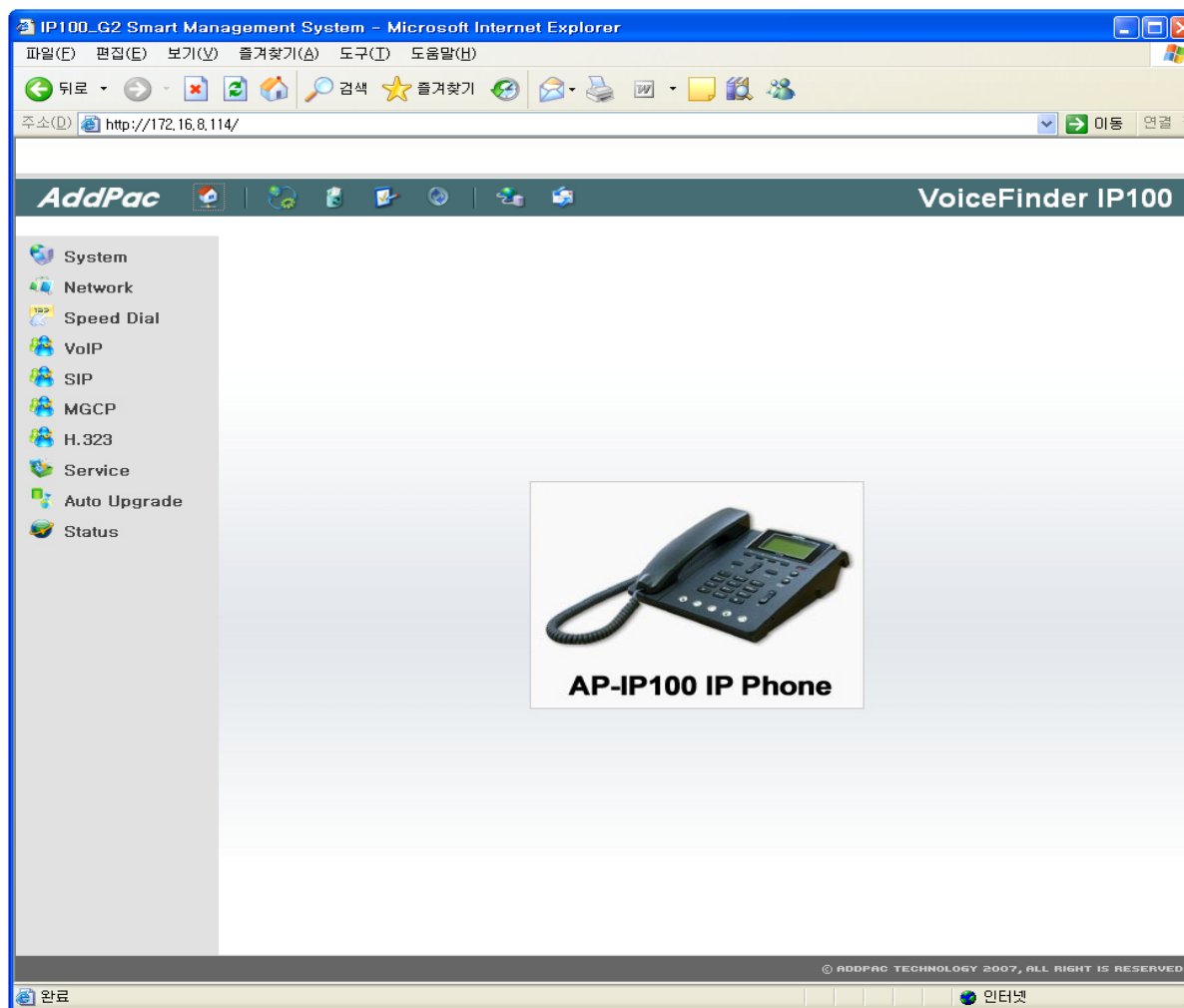

Web based Management(ex.)

System Information Page

System Information

APOS(tm) Kernel version 8.41.001
Copyright (c) 1999-2006 AddPac Technology Co., Ltd.

IP100 uptime is 0 days 00:20:42
IP100 current time is Thu Jan 1 00:20:42 1970
System image file is "flash:/ip100_g2_v8_41_001.bin"

IP100_G2 System software Revision 8.41.001
Released at Wed Nov 15 13:20:20 2006
Program is 2630208 bytes, checksum is 0x1484f7df

32BIT RISC Processor With 112MHz Clock
16 Mbytes System Memory.
512 Kbytes System Boot Flash Memory
4 Mbytes System Flash Memory

1 RS232 Serial Console Interface
2 Ethernet/IEEE 802.3 Interface (100BaseTX)
Board Rev 0

Maximum number of mbufs is 512, 255 mbuf is free.
System CPU utilize is 11 percent.
Heap Memory is 16384 kbytes, 16121 kbytes is used, free is 263 kbytes.

© ADDPAC TECHNOLOGY 2007, ALL RIGHT IS RESERVED.

The browser's status bar shows the URL 'http://172.16.8.114/exec/configure/system' and the Korean text '인터넷'.

Web based Management(ex.)

Network Setup Page

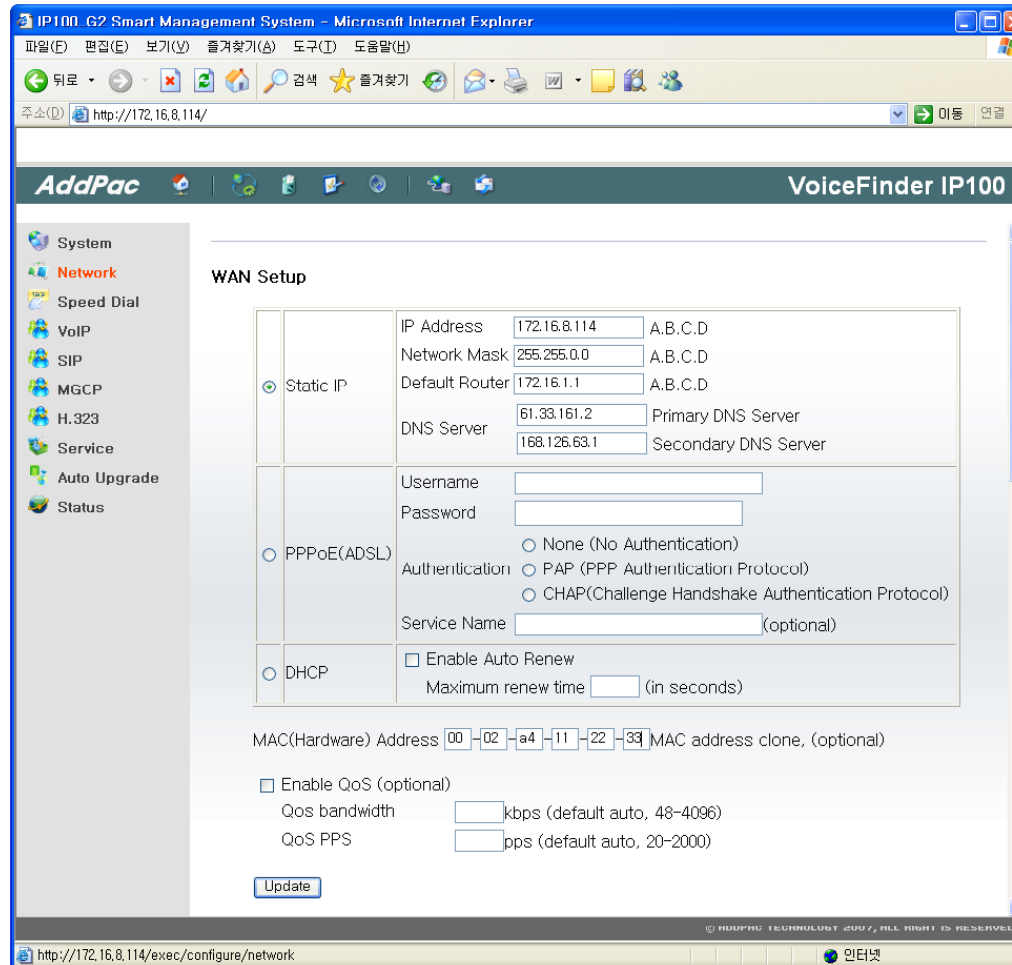

Web based Management(ex.)

Speed-Dial Information Page

IP100_G2 Smart Management System - Microsoft Internet Explorer

주소(📍) http://172.16.8.114/

AddPac VoiceFinder IP100

System
Network
Speed Dial
VoIP
SIP
MGCP
H.323
Service
Auto Upgrade
Status

Speed Dial Information

Number	Phone Number	Name	Control
1	8225683848	AddPac&Technology&Co.,&Ltd.	delete
<input type="text"/>	<input type="text"/>	<input type="text"/>	add

© ADDPAC TECHNOLOGY 2007, ALL RIGHT IS RESERVED.

http://172.16.8.114/exec/configure/speeddial

Web based Management(ex.)

VoIP Configuration Page

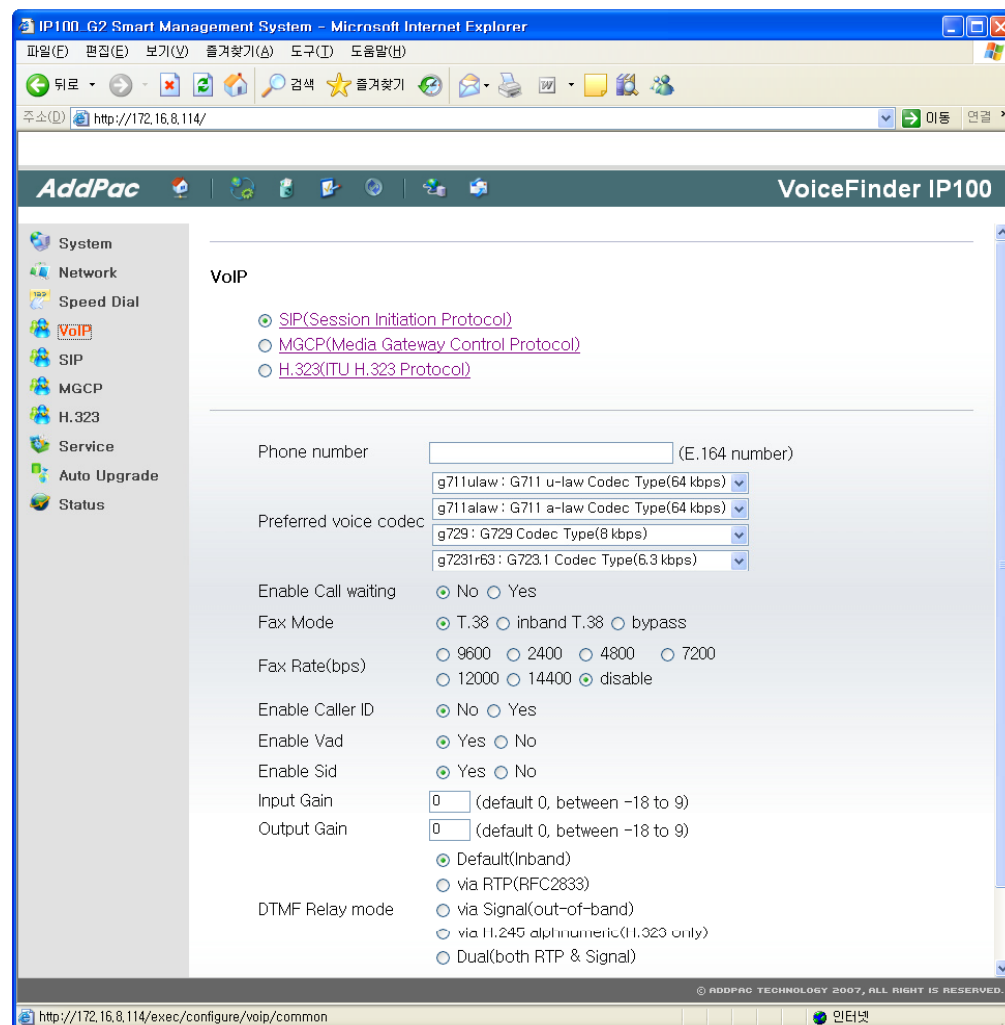

Web based Management(ex.)

SIP Configuration Page

- Primary SIP Server: Server address and Port (default 5060)
- Secondary SIP Server: Server address and Port (default 5060)
- SIP Username: (SIP userpart of authentication)
- SIP Password: (SIP password string)
- Registration: Yes No
- Local Domain name: (SIP userpart of authentication)
- Set Username: No Yes (Use username as Phone number)
- Set Local Hostname: No Yes (Use Local hostname as Domain name)
- Use DNS SRV: No Yes
- Register Expiration: (in seconds, default 60, between 10 to 86400)
- Local SIP port: (default 5060, between 1 to 65535)
- Min-SE: (in seconds, default 1800, between 30 to 86400)
- Session Expiration: (in seconds, default 1800, between 30 to 86400)

An "Update" button is located at the bottom of the configuration area. The footer of the page contains the copyright notice "© ADDPAC TECHNOLOGY 2007, ALL RIGHT IS RESERVED." and the URL "http://172.16.8.114/exec/configure/voip/sip".

Web based Management(ex.)

MGCP Configuration Page

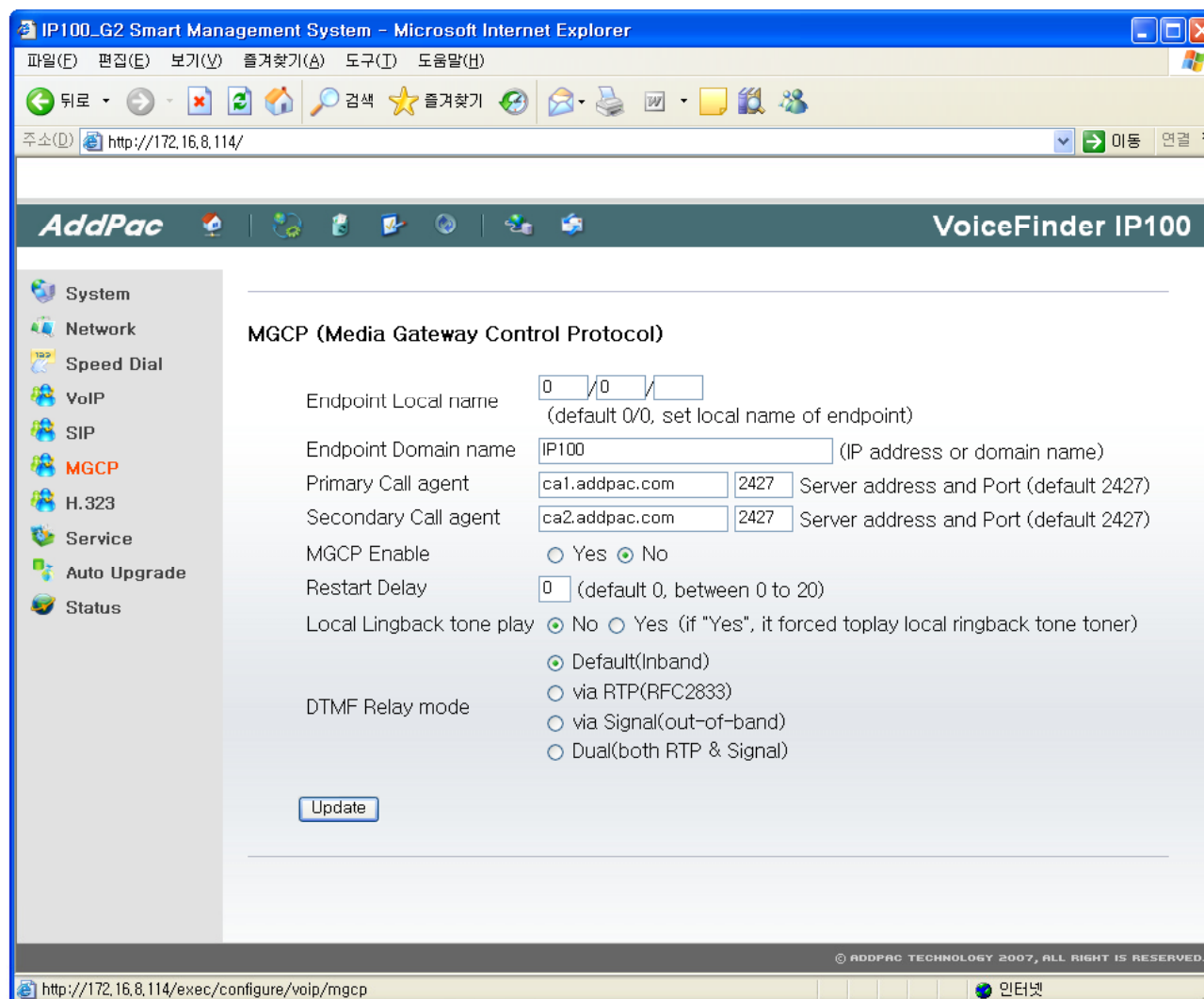

Web based Management(ex.)

H.323 Configuration Page

- Primary Gatekeeper: Server address and Port (default 1719)
- Secondary Gatekeeper: Server address and Port (default 1719)
- H.323 ID: (H.323 Identifier string)
- H.323 Password: (H.323 password string)
- Security Option: Enable with MD5 Enable with MAC Disable
- H.323 Technical Prefix: ([0-9#+] gatekeeper registered prefix)
- Registration: Yes No
- Local H.323 port: (default 1720, between 1 to 65535)
- H.323 RAS port: (fixed the RAS source port, between 1 to 65535)
- Register Expiration: (in seconds, default 60, between 10 to 86400)
- H.323 Call start mode: Fast Slow Preferred slow
- H.323 Tunnel mode: Enable Disable
- Keep Registration: No Yes (Keep Registration on rejected gakekeeper)
- NAT Support Method: No With LCF

An "Update" button is located at the bottom of the configuration area. The footer of the page contains the copyright notice "© ADDPAC TECHNOLOGY 2007, ALL RIGHT IS RESERVED." and the URL "http://172.16.8.114/exec/configure/voip/h323".

Web based Management(ex.)

Application Service Configuration Page

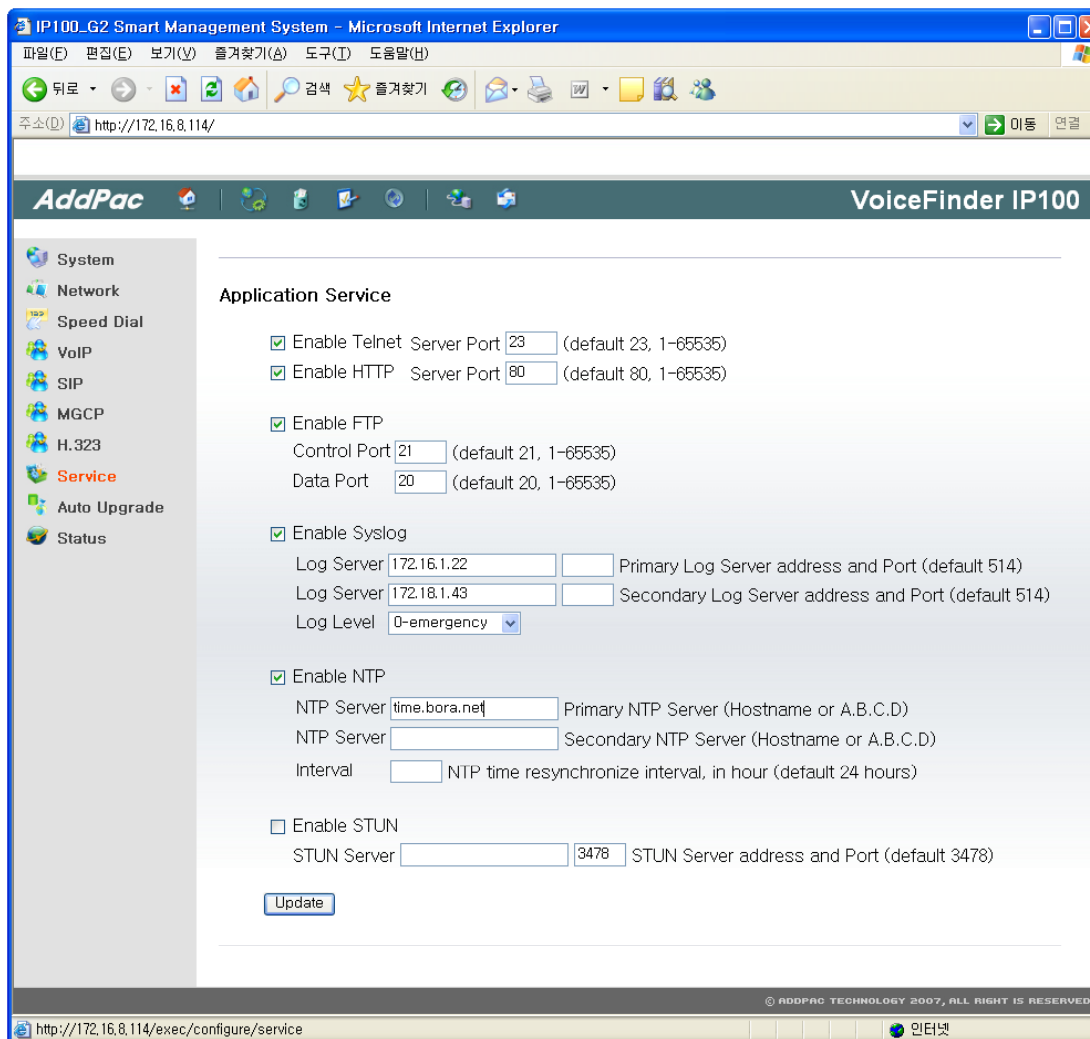

Web based Management(ex.)

Auto Upgrade Configuration Page

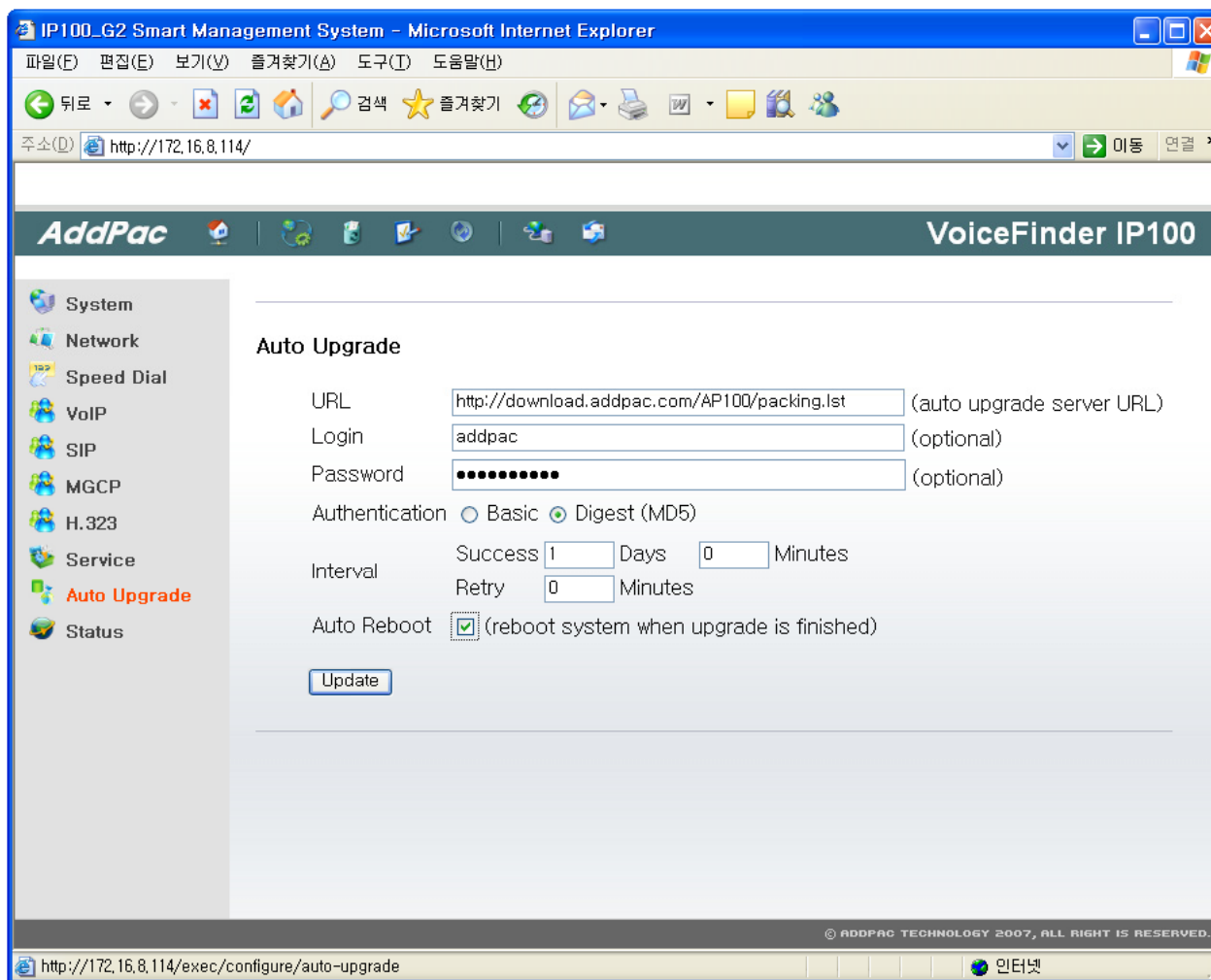

Web based Management(ex.)

Upgrade Configuration Page

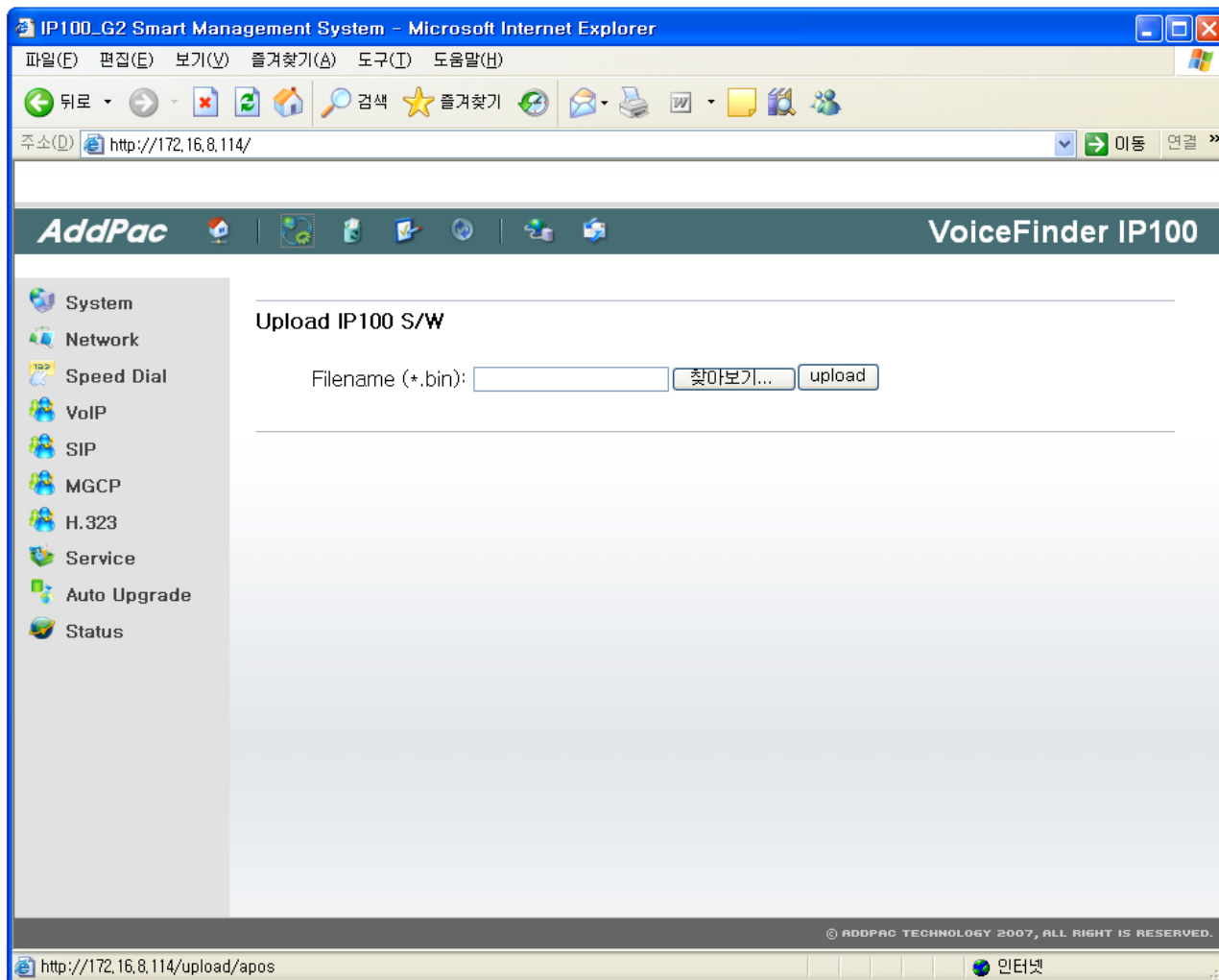

IP Phone Series

Thank you!

AddPac Technology Co., Ltd.
Sales and Marketing

Phone +82.2.568.3848 (KOREA)

FAX +82.2.568.3847 (KOREA)

E-mail sales@addpac.com