

AP-VPMS

VoIP/Video Plug & Play Management System

Next Generation Large Scale VoIP/Video Equipment Management Solution

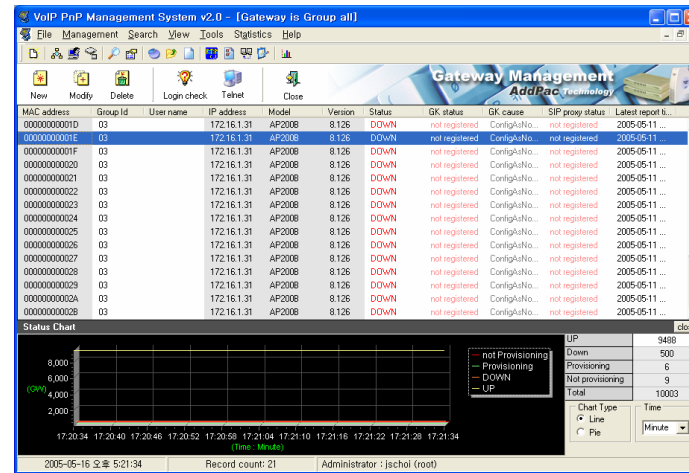

AddPac

AddPac Technology

2005, Sales and Marketing

www.addpac.com

AP-VPMS

VoIP/Video Plug & Play Management System

- **Product Overview**
- **Network Diagram**
- **Hardware Specification**
- **Software Requirement**
- **AP-VPMS GUI (Example)**
- **System Performance Evaluation**
- **Ordering Information**

Product Overview

AP-VPMS VoIP/Video Plug & Play Management System

- Powerful Management and User Friendly Features
- Graphical VoIP Gateway Plug & Play Manager
- Stability and Reliability Management System
- CLI Interface for Detailed Control
- VPMS Function List
 - Auto Initial Config and Installation
 - Gateway Status Monitoring & Analysis
 - Auto Firmware Upgrade
 - Gateway Management
(Registration, Modification, Search, Delete, Filtering, etc)
 - Account Management
 - Group Management
 - Event Log View
 - Gateway Status Report

Network Diagram

AP-VPMS VoIP/Video Plug & Play Management System

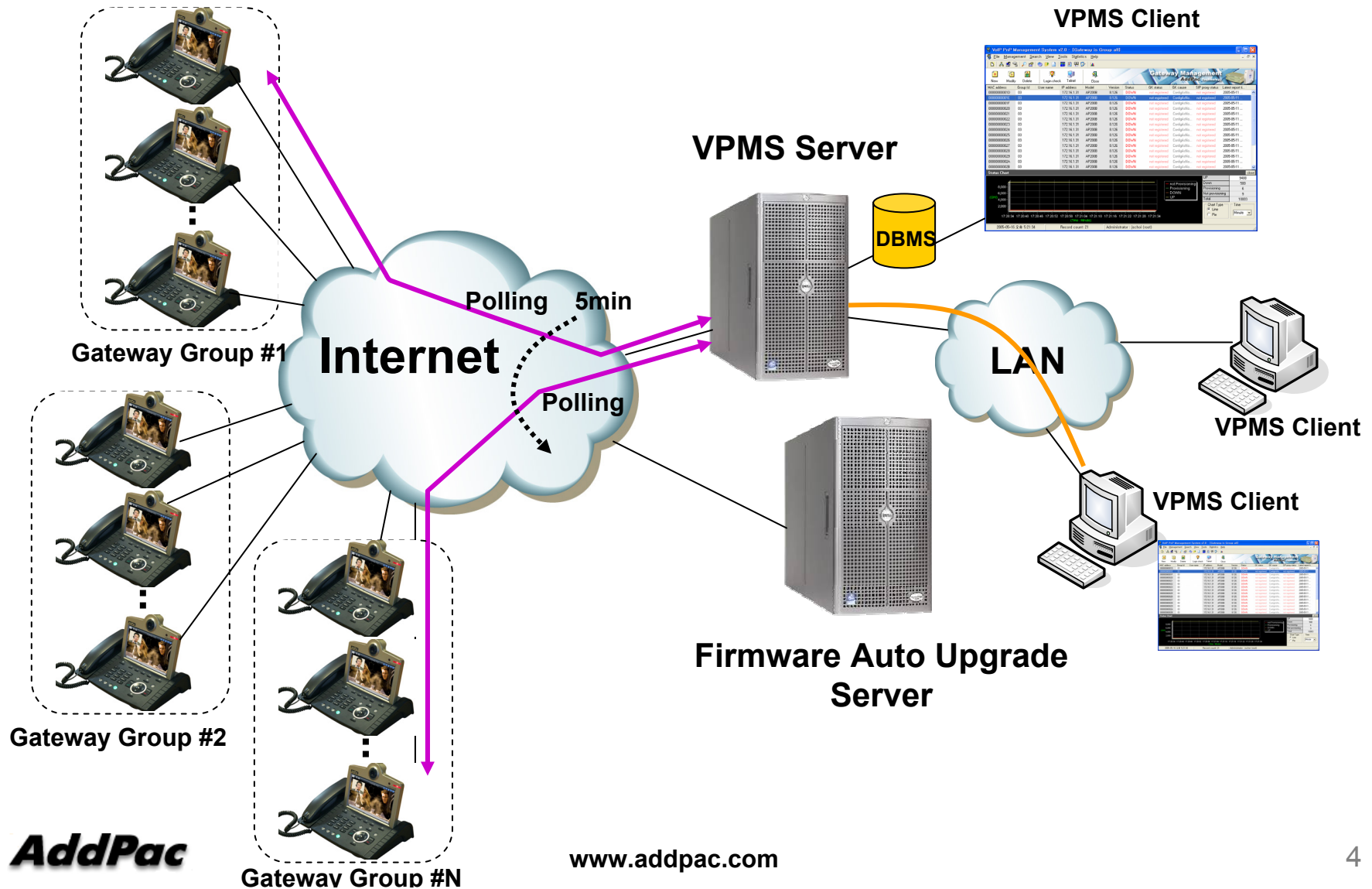

AddPac

www.addpac.com

Product Highlights

AP-VPMS VoIP/Video Plug & Play Management System

VoIP/Video Plug & Play Management

Window 2000 Server Platform
(VPMS Server)

Commercial H/W Platform
(PC, Server Platform)

JAVA & MS-SQL
Server (DBMS)

Server-Client
Architecture

Gateway
Status Report

Gateway Management
(Registration, etc)

Gateway
Status Monitoring

Gateway
Auto Firmware Upgrade

Gateway Event Log

Account Management

Gateway
Group Management

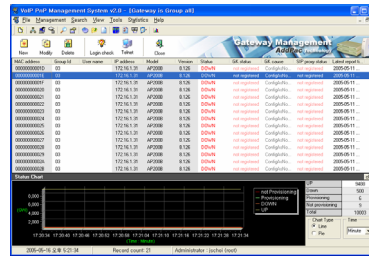

Hardware Specification

AP-VPMS VoIP/Video Plug & Play Management System

A square logo with a dark blue background and a light blue border. The text "RISC" is positioned above "CPU" in white, sans-serif font.

RISC
CPU

- **Commercial H/W Platform**
(Dell Server, Desktop PC, etc)
- **AP-VPMS Server H/W Requirement(1,000Ea)**
 - CPU : Intel Pentium 4 1GHz (minimum)
 - MEMORY : 1GByte(minimum)
 - HDD : 40GB
 - OS : Window 2000 Server
- **AP-VPMS Client H/W Requirement**
 - CPU : Intel Pentium Series
 - MEMORY : 256Mbyte, 128Mbyte (minimum)
 - OS : Window XP, Window 2000, Window 9x,etc

Software Requirement

AP-VPMS VoIP/Video Plug & Play Management System

- **DataBase : MS-SQL server 2000 (standard)**
- **Auto-upgrade server :Windows2000 server (IIS, FTP)**
- **VPMS Server :Java JRE 1.4.1(download), VPMS server**
- **VPMS Client :VPMS client**
- **Others : TeraTerm Pro 2.3 (freeware download)**

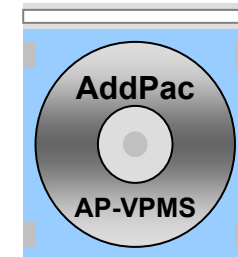

AP-VPMS GUI Example

Model Management (Example)

AP-VPMS VoIP/Video Plug & Play Management System

| No | Group Id | Group name | GW UP |
|----|----------|------------|-------|
| 1 | 01 | Sungnam | 11 |
| 2 | 02 | Seoul | 6634 |
| 3 | 03 | Kangnam | 0 |
| 4 | 04 | Seocho | 1782 |
| 5 | 05 | kwanak | 1001 |

| ster | SIP Register | SIP not Register | Group all |
|------|--------------|------------------|-----------|
| | 0 | 16 | 16 |
| | 0 | 7168 | 7168 |
| | 0 | 21 | 21 |
| | 0 | 1797 | 1797 |
| | 0 | 1001 | 1001 |

Equipment Filter Search (Example)

AP-VPMS VoIP/Video Plug & Play Management System

| No | Group Id | Group name | GW UP | GW Down | GW Provisioning | GW Not provision | GK Register | GK not Register | SIP Register | SIP not Register | Group all |
|----|----------|------------|-------|---------|-----------------|------------------|-------------|-----------------|--------------|------------------|-----------|
| 1 | 01 | Sungnam | 11 | 3 | 0 | 2 | 1 | 15 | 0 | 16 | 16 |
| 2 | 02 | Seoul | 6694 | 474 | 0 | 0 | 6688 | 480 | 0 | 7168 | 7168 |
| 3 | 03 | Kangnam | 0 | 21 | 0 | 0 | 0 | 21 | 0 | 21 | 21 |
| 4 | 04 | Seocho | 1782 | 2 | 6 | 7 | 1797 | 0 | 0 | 1797 | 1797 |
| 5 | 05 | kwanak | 1001 | 0 | 0 | 0 | 1001 | 0 | 0 | 1001 | 1001 |

Below the table is a 'Select management' dropdown set to 'Gateway'. The 'Search Define' section includes five filter rows with dropdown menus and comparison operators. A 'Sort Type' section has radio buttons for 'Ascending' (selected) and 'Descending'. A 'Search' button and a 'Group Id' dropdown are also present. The 'Status Chart' section shows a line graph with a legend for 'not Provisioning' (red), 'Provisioning' (green), 'DOWN' (orange), and 'UP' (blue). A summary table on the right of the chart shows:

| | |
|------------------|-------|
| UP | 9488 |
| Down | 500 |
| Provisioning | 6 |
| Not provisioning | 9 |
| Total | 10003 |

The status bar at the bottom indicates the date and time '2005-05-17 오전 10:14:35', a record count of 5, and the administrator 'jschoi (root)'.

Firmware Upgrade (Example)

AP-VPMS VoIP/Video Plug & Play Management System

| No | Group code | Type | Old version | New version | Operator ID | Upgrade time | Comment |
|----|------------|------|-------------|-------------|-------------|-----------------------|------------|
| 1 | kor_02 | BIN | 6.12 | 6.12 | root | 2003-06-09 오후 4:41:56 | FTP upload |
| 2 | kor_02 | INF | 20030609 | 20030609 | root | 2003-06-09 오후 4:36:23 | test |
| 3 | kor_02 | INF | 20030609 | 20030609 | root | 2003-06-09 오후 4:35:27 | z |
| 4 | kor_02 | BIN | 6.12 | 6.12 | root | 2003-06-09 오후 4:34:48 | FTP upload |
| 5 | kor_02 | BIN | 6.12 | 6.12 | root | 2003-06-09 오후 4:31:48 | FTP upload |
| 6 | kor_02 | INF | | 20030609 | root | 2003-06-09 오후 4:29:13 | dir test. |
| 7 | kor_02 | BIN | | 6.12 | root | 2003-06-09 오후 4:28:01 | FTP upload |

Below the table is a 'Status Chart' section. The chart displays a line graph with the y-axis labeled '(GW)' ranging from 0 to 8,000 and the x-axis labeled '(Time - Minute)' ranging from 14:40:34 to 14:41:34. A legend indicates four categories: 'not Provisioning' (red), 'Provisioning' (green), 'DOWN' (orange), and 'UP' (yellow). The chart shows a steady state with a high number of 'UP' devices and a low number of 'DOWN' devices.

To the right of the chart is a summary table:

| | |
|------------------|-------|
| UP | 9488 |
| Down | 500 |
| Provisioning | 6 |
| Not provisioning | 9 |
| Total | 10003 |

Below the summary table are controls for the chart: 'Chart Type' (Line selected, Pie), and 'Time' (Minute selected).

Event Log (Example)

AP-VPMS VoIP/Video Plug & Play Management System

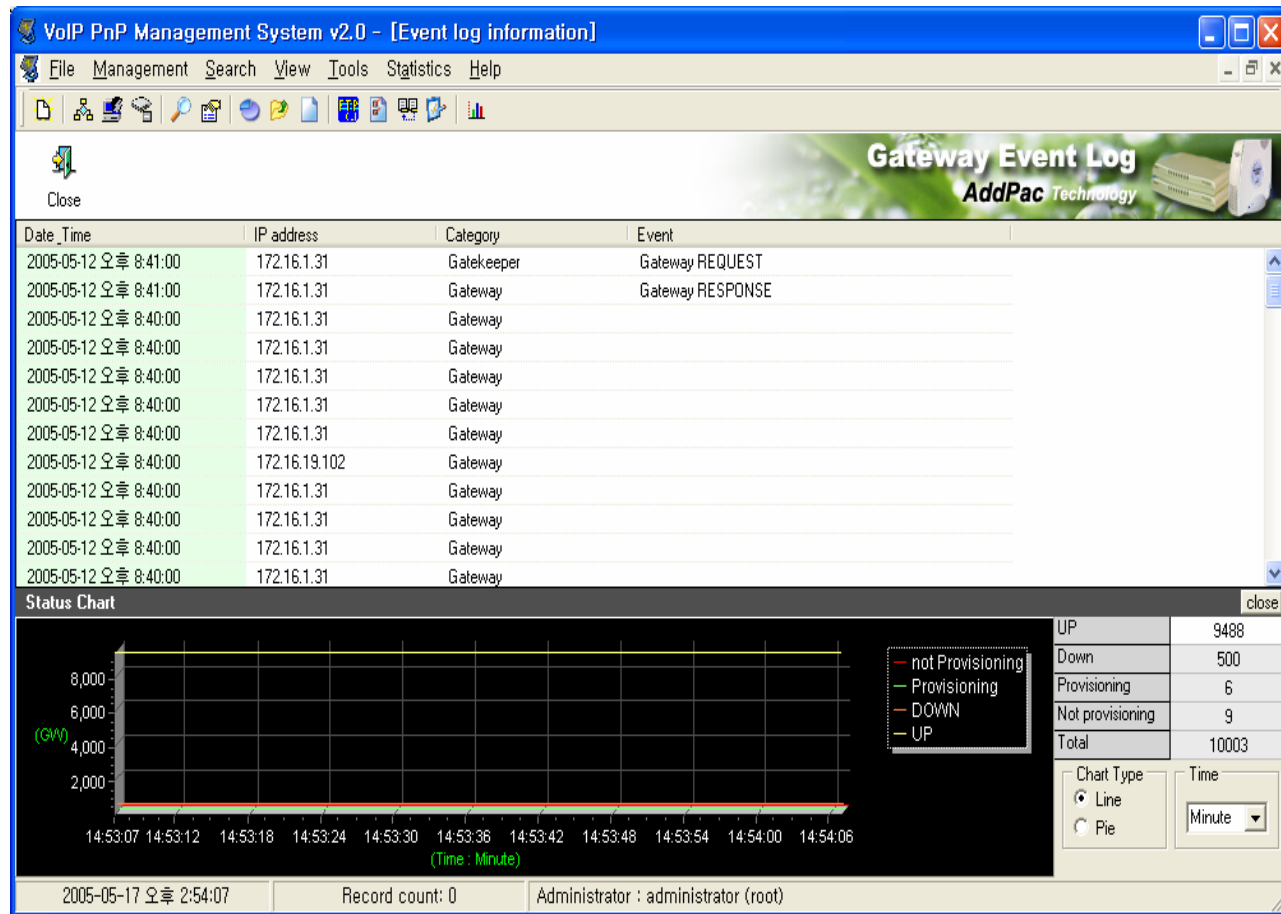

Report (Example)

AP-VPMS VoIP/Video Plug & Play Management System

Report Preview (Example)

AP-VPMS VoIP/Video Plug & Play Management System

Print Preview

Upgrade Information Report **AddPac**

| Area code | Type | Old version | New version | Operator ID | Upgrade time | comment |
|-----------|------|-------------------|---------------------|-------------|------------------------|---------------------|
| 02 | BN | ap1100rom.bin | ap1100rom.bin | root | 2003-04-01 오전 10:12:47 | FTPupload |
| 02 | BN | 03 20 2003 2:03PM | ap1100rom.bin | root | 2003-04-01 오전 10:06:37 | FTPupload |
| 02 | BN | 03 20 2003 2:00PM | 03 20 2003 2:03PM | daw ndew | 2003-03-20 오후 2:03:26 | bin upgrade |
| area_id | part | ver_1 | ver_2 | operator_id | 2003-03-20 오후 2:03:26 | comment |
| 02 | INF | | 03 20 2003 1:12PM | root | 2003-03-20 오후 2:03:26 | rule 수정 |
| 02 | INF | | 03 20 2003 2:00PM | daw ndew | 2003-03-20 오후 2:03:26 | file upload test |
| 02 | INF | 03 20 2003 2:03PM | 03 27 2003 3:04PM | root | 2003-03-20 오후 2:03:26 | |
| 02 | BN | | ap1100rom.bin | root | 2003-03-20 오후 2:03:26 | |
| 02 | BN | ap1100rom.bin | ap3120romV6_071.bin | root | 2003-03-20 오후 2:03:26 | |
| 02 | INF | 03 27 2003 3:04PM | 03 27 2003 4:16PM | root | 2003-03-20 오후 2:03:26 | test |
| 02 | INF | 03 27 2003 4:16PM | 03 27 2003 5:53PM | root | 2003-03-20 오후 2:03:26 | |
| 02 | INF | 03 27 2003 5:53PM | 03 27 2003 5:54PM | root | 2003-03-20 오후 2:03:26 | Area code test 일니 |
| 02-01 | INF | | 03 28 2003 4:52PM | root | 2003-03-20 오후 2:03:26 | |
| 02-01 | INF | 03 28 2003 4:52PM | 03 28 2003 4:52PM | root | 2003-03-20 오후 2:03:26 | |
| 02-01 | INF | 03 28 2003 4:52PM | 03 28 2003 4:53PM | root | 2003-03-20 오후 2:03:26 | |
| 02-01 | BN | | ap1100rom.bin | root | 2003-03-20 오후 2:03:26 | |
| 02-01 | BN | ap1100rom.bin | ap1100rom.bin | root | 2003-03-20 오후 2:03:26 | |
| 02-01 | BN | ap1100rom.bin | ap1100rom.bin | root | 2003-03-20 오후 2:03:26 | |
| 02 | INF | | 03 20 2003 2:00PM | daw ndew | 2003-03-20 오후 2:00:10 | file upload test |
| 02 | INF | | 03 20 2003 1:12PM | root | 2003-03-20 오후 1:12:29 | rule 수정 |
| 02-01 | INF | 03 28 2003 4:53PM | 03 28 2003 6:02PM | root | | BMS client autoscri |
| 02-01 | INF | 03 28 2003 6:02PM | 03 28 2003 6:04PM | root | | |
| 02-01 | INF | 03 28 2003 6:04PM | 03 28 2003 6:08PM | root | | |
| 02-01 | INF | 03 28 2003 6:08PM | 03 28 2003 6:08PM | root | | |
| 02-01 | INF | 03 28 2003 6:08PM | 03 28 2003 6:09PM | root | | |
| 02-01 | INF | 03 28 2003 6:09PM | 03 28 2003 6:09PM | root | | BMS client test.. |
| 02 | INF | 03 28 2003 7:07PM | 03 28 2003 7:09PM | root | | upgrade 2 |
| 02-01 | BN | ap2520rom.bin | ap3120romV6_071 bin | root | | FTPupload |
| 02 | INF | 03 27 2003 5:54PM | 03 28 2003 7:07PM | root | | upgrade 1 |
| 02 | INF | 03 28 2003 7:09PM | 03 28 2003 7:13PM | root | | |

Page 1 of 1

Gateway Statistics (Example)

AP-VPMS VoIP/Video Plug & Play Management System

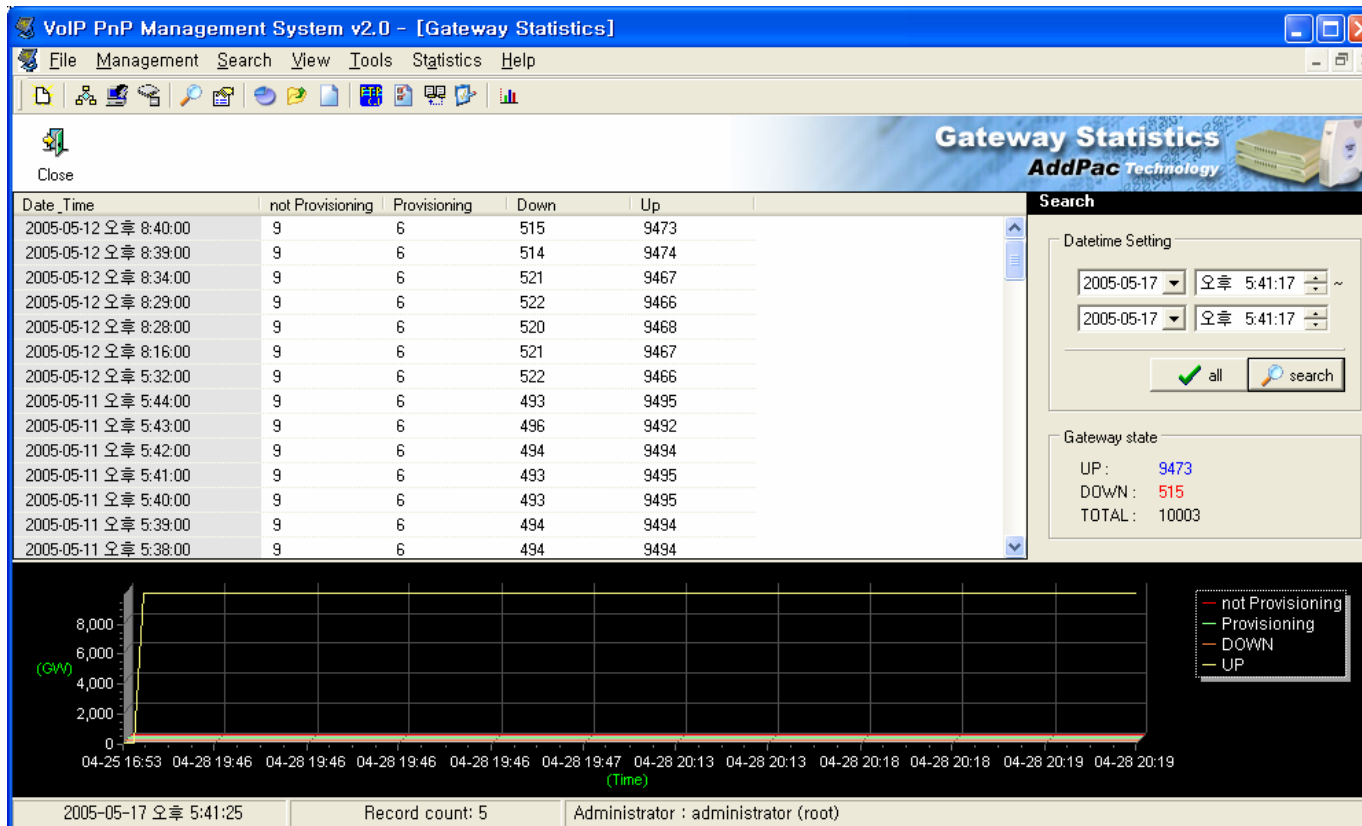

AP-VPMS Performance Analysis

System Performance Simulation Env.

AP-VPMS VoIP/Video Plug & Play Management System

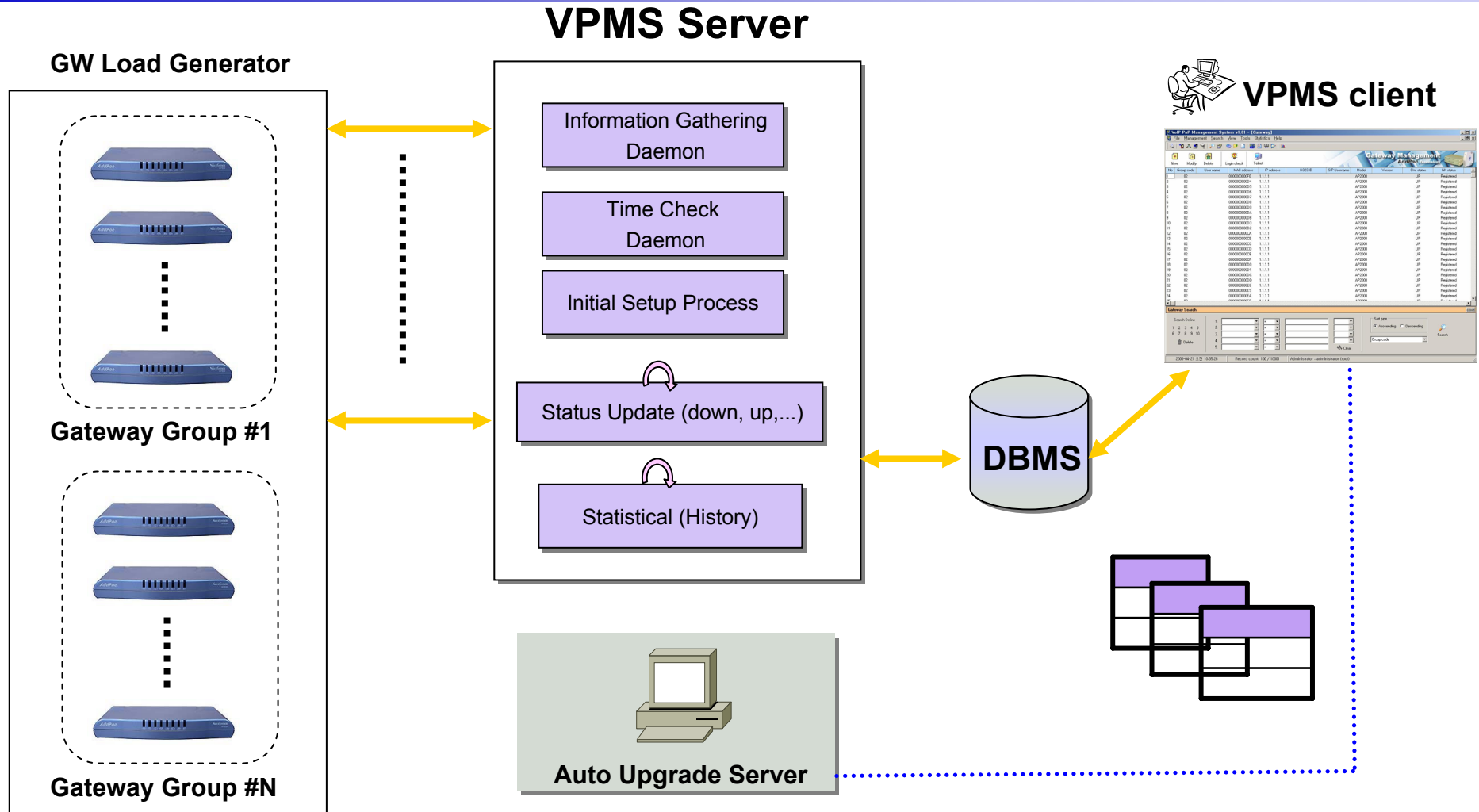

Simulation Parameters

AP-VPMS VoIP/Video Plug & Play Management System

| Item | | Item | Contents | | Comments |
|-------------------------------|--------------------------|---|----------------------------------|---|---------------------|
| GW Simulator | Number of Gateway | machine 1 | 1000 | Total 2000 GW, 3 machine | |
| | | machine 2 | 500 | | |
| | | machine 3 | 500 | | |
| | GW->VPMS Server | Transmission Method | Socket Type | | |
| | | Packet Type | UDP | | |
| | | Transmission Interval | 60 sec | | |
| | | Packet size | 63 octet (Radius Status Report) | | |
| VPMS Server | Transmission Method | Socket Type | | | |
| | Packet Type | UDP | | | |
| | Socket Type | Non-Blocking Mode (selector) | | | |
| VPMS Client | Status Check Interval | 3 sec (default value) – adjustable | | | |
| | Group Management | Maximum Depth One(1) | | | |
| DBMS (Database Mgt System) | DBMS Type | Microsoft MS SQL Server 2000 with sp3 | | | |
| | Server-> DBMS Connection | JDBC Driver Type 4 | | | |
| | TABLE | Total 11 Table (9 Master + 2 Hisory Data) | | | |
| | TABLE INCREMENT Rate | Management GW # = 2,000, Number of Status Change is 5 time per day | | | |
| | | History Data (Table) | event | 2,000 x 5 x 27(byte per event) = 270,000 = 270k/day | Total= 300K per day |
| | status | 24 Hour / server status update Interval (ex: 60 sec) = 1,440 event per day 1,440 x 24 byte (byte per evenet) = 34,560 = 34 K/day | | | |

Simulation Result

AP-VPMS VoIP/Video Plug & Play Management System

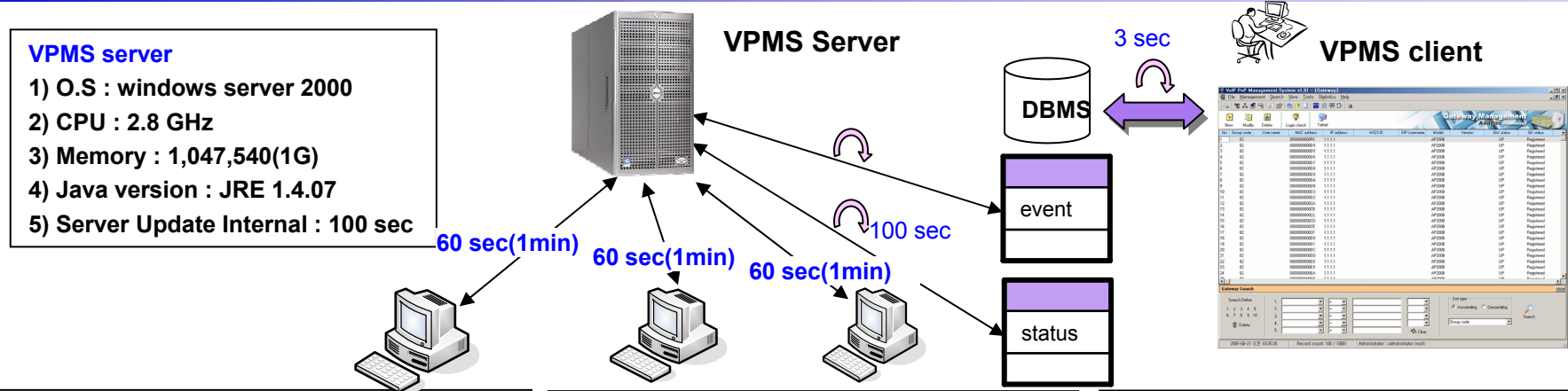

VPMS server

- 1) O.S : windows server 2000
- 2) CPU : 2.8 GHz
- 3) Memory : 1,047,540(1G)
- 4) Java version : JRE 1.4.07
- 5) Server Update Internal : 100 sec

GW simulator #1

- 1) O.S : windows server 2003
- 2) CPU : 3.6 GHz (Xeon CPU)
- 3) Memory : 2 G
- 4) GW# : 10 Group X 100 GW# per Group = 1000

GW simulator #2

- 1) O.S : windows XP Home Edition with sp2
- 2) CPU : 1.69 GHz
- 3) Memory : 1 G
- 4) GW# : = 10 Group X100 GW# per Group = 500

GW simulator #3

- 1) O.S : windows server 2003 Enterprise Ed.
- 2) CPU : centrino 1.4 G
- 3) Memory : 256 M
- 4) GW# : = 10 Group X100 GW# per Group = 500

| Item | Start | End | Comments |
|---------------------------|---|--------------------|-------------------|
| Time | D-2 16:35 min | D+0 09:35 min | Duration = 65 hrs |
| CPU | 2% under | 2 % under | |
| Memory | 12,136 KB(12 M) | 13,368 KB (13 M) | |
| GW down (data loss) | Not Occurred | | |
| History table | Number of Event Table : 103,174, Number of GW status : 9,721 | | |
| VPMS Server Setting | 1) socket receiver buffer : 5,000,000 byte(5M), 2) socket type : Non-Blocking (Selector) | | |
| VPMS Client (Test Result) | 1) Memory : OK (No Leaked), 2) Program Termination (abnormal, normal) : OK, 3) Program Processing Speed : OK (No Delay) 4) if Polling Interval is 5 min or longer than 5min, GWs more than 10000 Ea are supported or controlled by VPMS | | |

Ordering Information

- **AP-VPMS VoIP/Video Plug & Play Management S/W**
 - VPMS Server Program
 - VPMS Client Program
- **Including 1 Year Hardware Warranty**
- **Product Documents**
 - Install and Operation Guide (PDF)
- **Pricing**
 - AddPac Technology Regional Sales Manager
 - Authorized Sales and Marketing Representatives
 - Please Contact www.addpac.com

AP-VPMS VoIP/Video Plug & Play Management

Thank you!

AddPac Technology Co., Ltd.
Sales and Marketing

Phone +82.2.568.3848 (KOREA)

FAX +82.2.568.3847 (KOREA)

E-mail:sales@addpac.com