

IPNext600™ IP-PBX System

High-performance Fault Tolerant IP-PBX Solution

Web based Smart Multimedia Manager

Presence Terminal
(AP-PT100)

IPNext600

AddPac

AddPac Technology

2009, Sales and Marketing

www.addpac.com

Contents

- Login
- Main Screen
- Menu Structure
- System Information
- Network
- Service
- VoIP Interface
- System Monitoring
- User Management
- Device Management
- Call Management
- Conference Management
- User Presence Service Management
- Media Service Management
- UMS Service Management

Login

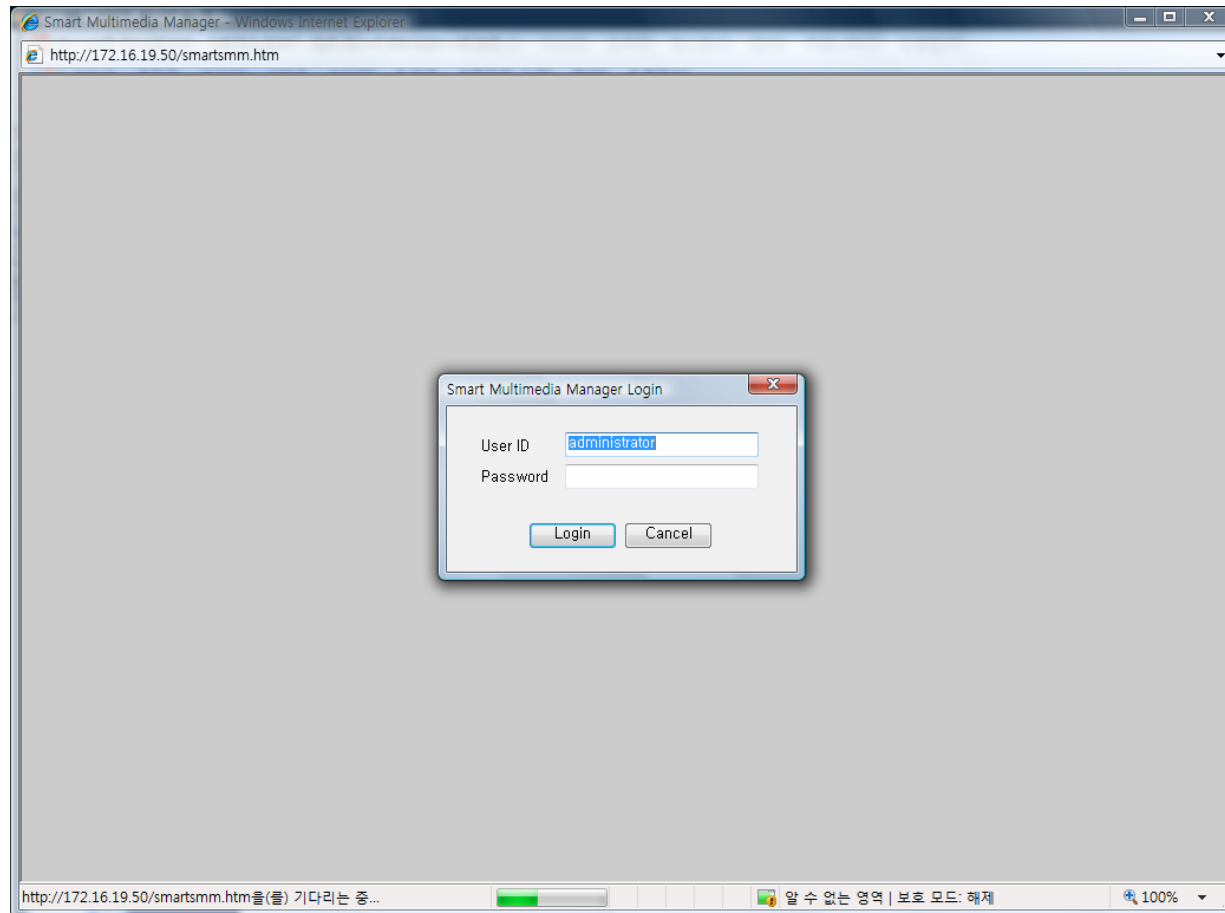

Main Screen

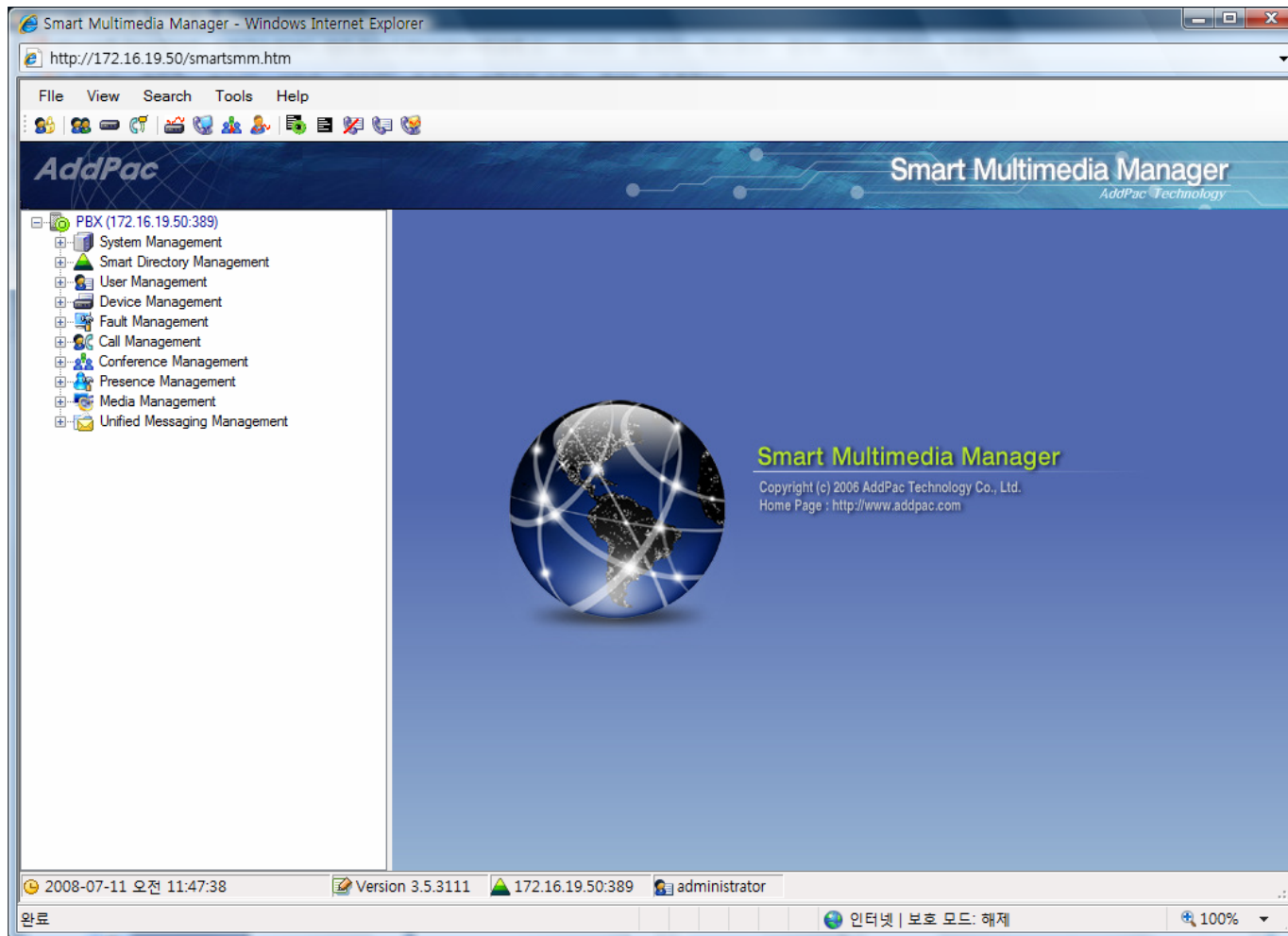

Menu Structure

Navigation Menu (Left):

- PBX (172.16.19.50:389)
 - System Management
 - System Information
 - Network
 - Service
 - Voice Line
 - System Monitoring
- Smart Directory Management
- User Management
- Device Management
- Fault Management
- Call Management
 - Configuration
 - Monitoring
 - History
- Conference Management
 - Configuration
 - Monitoring
- Presence Management
 - Configuration
 - Monitoring
- Media Management
 - Configuration
 - Monitoring
- Unified Messaging Management
 - Configuration
 - Monitoring

Main Content Area (Right):

The main content area displays the "Smart Multimedia Manager" logo and a globe icon. Below the logo, the text reads: "Copyright (c) 2006 AddPac Technology Co., Ltd. Home Page : <http://www.addpac.com>".

Callout Boxes:

- Top Callout:** "Provide the configuration and setting about System Information, Network, Service, VoIP Interface of IP-PBX" (points to the System Management menu item).
- Bottom Callout:** "Management function depend on license policy of IP-PBX, support the Call Management, Conference Management, Presence Management, Media Management, Unified Messaging Management" (points to the Call Management, Conference Management, Presence Management, Media Management, and Unified Messaging Management menu items).

The browser status bar at the bottom shows the date and time "2008-07-14 오후 2:21:15", the version "Version 3.5.3111", the IP address "172.16.19.50:389", and the user "administrator".

System Information

Name	Value
System Model	IPNEXT50_G2
Host Name	IP-PBX
System Password	*****
APOS Version	8.24
SMM Version	3.5.3119
Time Zone	
Current Time	Mon Jun 2 13:09:20 2008
Running Time	0 days 00:23:44
CPU Utilization	18%
Memory Utilization	Total: 131072 KB, Used: 111074 KB, Free: 19998 KB
WAN Interface	IP address: 172.16.19.50, Subnet mask: 255.255.0.0
LAN Interface	

Name	Status
ftp	enable
telnet	enable
http	enable
syslog	disable
ntp	disable
ddns	disable
ldap	enable
dns	disable

Port	Type	Status
0/0	Line(FXO)	idle
0/1	Line(FXO)	idle

Partition Name	Total	Used	Avail	Progress
/hd	480M	87M	392M	<div style="width: 18%;"></div>

Show the basic information (Model, Version, Time, CPU, memory utilization, Interface, etc) of System, and Host Name, Password, Timezone, dateTime information is changeable by entering edit mode.

Display the registration status and information of external application server (video MCU, etc) , if exist

Display utilization of System Storage

Display status of network service (enable or disable) of IP-PBX

Display the VoIP interface status of IP-PBX such as Port Number, Type, idle status

Network (cont..)

The 'WAN (Lan0) Interface' section has 'IPv4' selected. Under 'Mode', 'Static IP' is selected. The 'Static IP' fields are: IP Address (172.16.19.50), Network Mask (255.255.0.0), and Default Router (A.B.C.D). There are also fields for Primary and Secondary DNS Servers. The MAC Address is 0002.a4ff.ff50.
The 'LAN (Lan1) Interface' section has 'IPv4' selected. Under 'Mode', 'None' is selected. The 'Static IP' fields are: IP Address and Network Mask, both currently empty.

WAN(LAN0) Interface Configuration : IP version4 Address, Operation Mode (Static IP, PPPoE, DHCP)

LAN(LAN1) Interface Configuration : IP version4 Address, Operation Mode (None, Bridge, IP Share, NAT, Static IP)

Network

WAN(LAN0) Interface Configuration : IP version6 Address

LAN(LAN1) Interface Configuration : IP version6 Address

Service

- TELNET**: TELNET, Server Port: 23 <1-65535> (default: 23)
- HTTP**: HTTP, Server Port: 80 <1-65535> (default: 80), Authentication
- FTP**: FTP, Control Port: 21 <1-65535> (default: 21), Data Port: 20 <1-65535> (default: 20)
- NTP**: NTP, Primary NTP Server, Secondary NTP Server (Hostname or A.B.C.D), Interval: 0 NTP time resynchronize interval, in hour (default 24 ho)
- Dynamic DNS**: Dynamic DNS, Dynamic DNS Server, Host Name, User Name, Password, Life Time: 0 (in days, default 27)
- SNMP**: SNMP, Server Port: 161 <1-65535> (default: 161)
- Syslog**: Syslog, Log Level: debug, Log Server: 514, 514, Log Server Address and Port (default: 514)
- LDAP**: LDAP, Server Port: 389 <1-65535> (default: 389), User ID: Manager, Password: *****

An 'Apply' button is located at the bottom of the configuration area. The browser window title is 'Smart Multimedia Manager - Windows Internet Explorer' and the address bar shows 'http://172.16.19.50/smartsmm.htm'. The status bar at the bottom indicates the date and time as '2008-07-11 오전 11:34:43', the version as 'Version 3.5.3111', and the IP address as '172.16.19.50:389'.

Basic Networking Service Configuration (Mode Setting and Change): Telnet, SNMP, HTTP, FTP, NTP, Syslog, Dynamic DNS, LDAP)

VoIP Interface (Line)

Port	Type	Destination-Pattern	Caller ID	Input Gain	Output Gain
0/0	Line(FXO)		disable	2	-1
0/1	Line(FXO)		disable	3	4

Voice Line Properties

Destination Pattern: 1000 [$\langle 0-9\#\rangle\langle [,TF]\rangle$]

Caller ID

Caller ID Type: Bellcore type1

Line Input Gain: 2 <-31-9>

Line Output Gain: -2 <-18-9>

Connection PLAR

Destination Digits: [$\langle 0-9\#\rangle\langle +\rangle$]

Ok Cancel

VoIP Interface Information Display, Line Destination Pattern, Call ID, Input-output Gain Setting and Configuration

VoIP Interface (Digital Map)

Smart Multimedia Manager - Windows Internet Explorer
http://172.16.19.50/smartsmm.htm

AddPac Smart Multimedia Manager
AddPac Technology

PBX (172.16.19.50:389)
System Management
System Information
Network
Service
Voice Line
System Monitoring
Smart Directory Management
User Management
Device Management
Fault Management
Call Management
Conference Management
Presence Management
Media Management
Unified Messaging Management

Voice Line

Port	Type	Destination-Pattern	Caller ID	Input Gain	Output Gain
0/0	Line(FXO)		disable	2	-1
0/1	Line(FXO)		disable	2	4

Digit Map Properties

Destination Pattern: 9T| [<[0-9#*>[|,TF]>]

Ok Cancel

Digit Map Configuration : Destination Pattern Search and Setting

Digit Map

Destination-Pattern

Add Edit Delete

VoIP Service

Fax Protocol: T38 protocol
Fax Rate: 9600 bps fax rate bps

Apply

2008-07-11 오전 11:35:15 Version 3.5.3111 172.16.19.50:389 administrator

VoIP Interface (Service)

Port	Type	Destination-Pattern	Caller ID	Input Gain	Output Gain
0/0	Line(FXO)		disable	2	-1
0/1	Line(FXO)		disable	3	4

Below the table, there are two configuration sections: 'Digit Map' and 'VoIP Service'. The 'VoIP Service' section includes a 'Fax Protocol' dropdown set to 'T38 protocol' and a 'Fax Rate' dropdown set to '9600 bps fax rate' with 'bps' as a unit. An 'Apply' button is located below these settings. A callout box points to the 'VoIP Service' section with the text: 'VoIP Service Configuration : Fax Protocol, Fax Rate.'

At the bottom of the browser window, the status bar shows the date and time '2008-07-11 오전 11:35:15', the version 'Version 3.5.3111', the IP address '172.16.19.50:389', and the user 'administrator'. The bottom of the screen also shows the Windows taskbar with the '인터넷 | 보호 모드: 해제' icon and a 100% zoom level.

System Monitoring

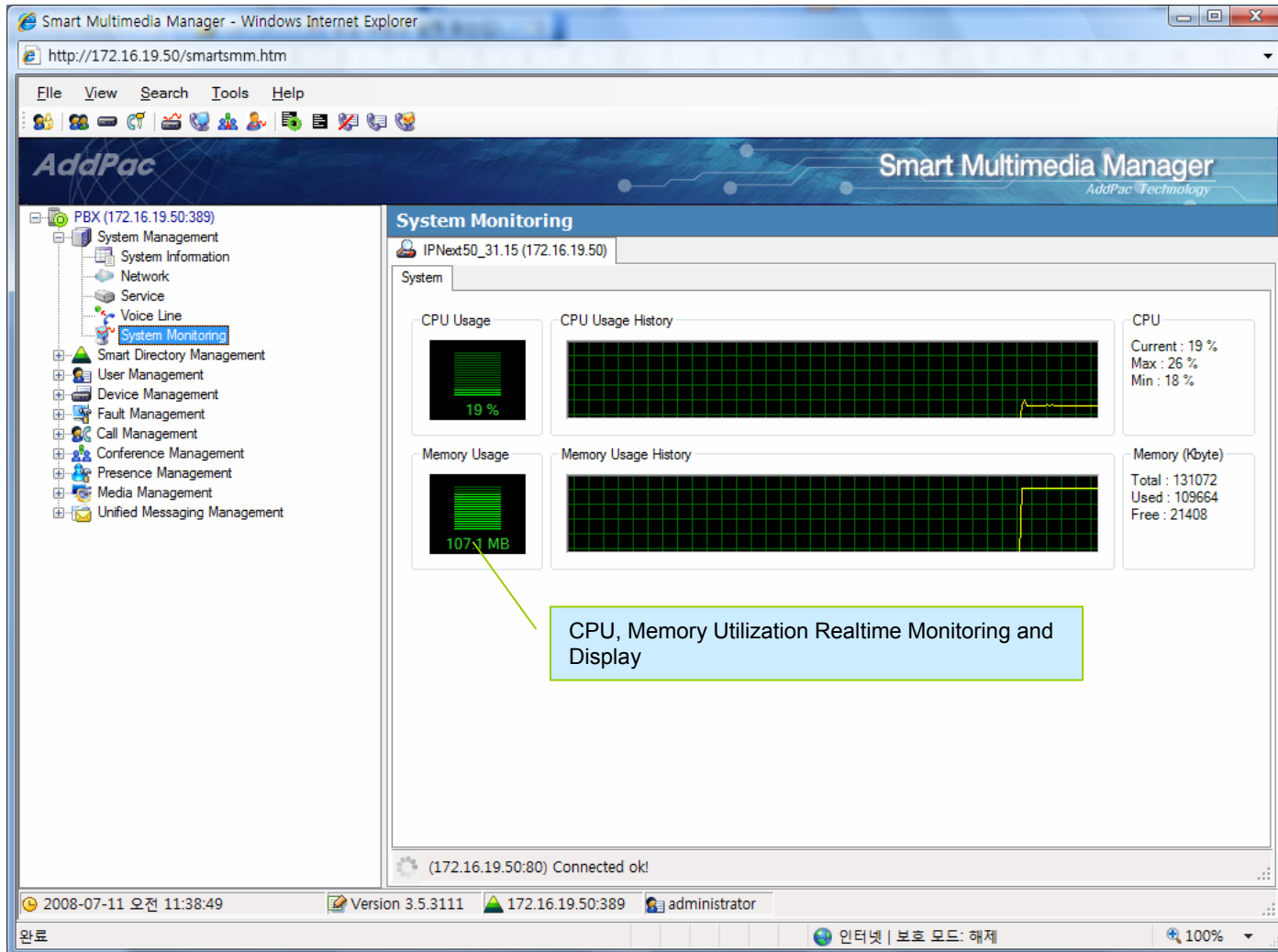

User Management

Name	User ID	Type	Phone Number	Description
ijeon chol	cyeon	User	1010	
kwon jh	jhkown	User	1009	
choi jinsuk	jschoi	User	1007	
lee minji	mjee	User	1008	

Device Management

- PBX (172.16.19.50:389)
 - System Management
 - Smart Directory Management
 - User Management
 - Administrators
 - Phone Users [4]
 - Device Management
 - Devices [3]
 - 5F [0]
 - Device Pool
 - Device Profile
 - Monitoring
 - Fault Management
 - Call Management
 - Conference Management
 - Presence Management
 - Media Management
 - Unified Messaging Management

The main content area is titled "Devices" and features a "Location" dropdown menu. Below this, there are tabs for "Organization (1)", "Server (2)", "Trunk (1)", and "Terminal (0)". A table displays the following data:

Device Name	Model	Status	IP Address	Device Pool	Description
Upgrade	Auto Upgrad...	Static	172.16.19.50	default	
IP_PBX_19.50	IPNEX50	In service	172.16.19.50	default	

A yellow callout box with a green border points to the table and contains the text: "Device Management for IP phones, Video Phones, Softphone, Application Server, etc".

The status bar at the bottom shows the date and time "2008-07-16 오후 2:12:01", the version "Version 3.5.3119", the IP address "172.16.19.50:389", and the user "administrator".

Call Management

Smart Multimedia Manager - Windows Internet Explorer
http://172.16.19.50/smartsmm.htm

File View Search Tools Help

AddPac Smart Multimedia Manager
AddPac Technology

PBX (172.16.19.50:389)

- System Management
- Smart Directory Management
- User Management
- Device Management
- Fault Management
- Call Management
 - Configuration
 - Dial Plan
 - Partition
 - Partition Access List
 - Phone Number
 - Phone Number Digit Map
 - Routing Pattern
 - Routing Group
 - Routing List
 - Number Translation Rule
 - Translation Pattern
 - Inbound Access Rule
 - Automatic Alternate Routing(AAR) Group
 - QoS & CAC
 - Supplementary Service
 - Advanced Service
 - Monitoring
 - History
- Conference Management
- Presence Management
- Media Management
- Unified Messaging Management

Phone Number

Filter

Filter Name Rule Word [Advanced Search](#)
Phone Number begins with Find

No.	Phone Number	Partition	Pickup Group	Partition Access List	Park Group	Hunt Group	Descr
1	1000	5F					
2	1001	5F					
3	1002	5F					
4	1003	5F					
5	1004	5F					
6	1005	5F					
7	1006	5F					
8	1007	5F					
9	1008	5F					
10	1009	5F					
11	1010	5F					
12	1011	5F					
13	1012	5F					
14	1013	5F					
15	1014	5F					
16	1015	5F					
17	1016	5F					
18	1017	5F					
19	1018	5F					

Total Numbers : 101 Search Results : 101

2008-07-16 오후 2:25:37 Version 3.5.3119 172.16.19.50:389 administrator

완료 인터넷 | 보호 모드: 해제 100%

Call related Parameter Setup and Configuration (Dial Plan, QoS, CAC, Supplementary Service, Advanced Service, Monitoring, History..)

Conference Management

No.	Conference Name	Conference Number	Partition	Conference Type	Status	Description
1	Ad-Hoc Defaults			Ad Hoc		
2	Conference	7000	5F	Dial-Out	Reserved	

A callout box with a green arrow points to the table, containing the text: "Parameter Setup and Configuration for audio/video Conference Call".

At the bottom of the browser window, the status bar shows the date and time as 2008-07-16 오후 2:28:44, the version as 3.5.3119, the IP address as 172.16.19.50:389, and the user as administrator. The system language is set to Korean (한국어).

User Presence Service Management

No.	Group Name	Description
1	Addpac_2F	

A "Presence Group Properties" dialog box is open, showing the configuration for the selected group. The dialog has three tabs: "General", "Boundary", and "SpeedButton". The "General" tab is active, showing the following fields:

- Group Name: Addpac_2F
- Description: (empty)
- Presence Server Preference: <N/A>

At the bottom of the dialog are "Ok" and "Cancel" buttons. A callout box with a green border points to the dialog, containing the text: "Parameter Setup and Configuration for User Presence Service (Speed Button, Presence Group, Monitoring..)".

The status bar at the bottom of the browser window shows the date and time "2008-07-16 오후 2:32:20", the version "Version 3.5.3119", the IP address "172.16.19.50:389", and the user "administrator".

Media Service Management

Announcement Setting

Media Server Cluster: default
 Language: en
 Package: 8.46
 Include Custom File

Announcement List

ID	Announcement	Description	Custom File
400110	Connect	connecting announcement	8,46
400120	Retry	push down internal number again	<input checked="" type="checkbox"/>
400130	No Number	no exist internal number	<input checked="" type="checkbox"/>
400140	Over Count	call fail over count announcement	<input checked="" type="checkbox"/>
410110	Greeting	greeting	<input checked="" type="checkbox"/>
410120	Connect to attendant	connect to attendant	<input checked="" type="checkbox"/>
410130	Connect 2	connecting announcement	<input checked="" type="checkbox"/>
410140	No Number 2	fail to push number	<input checked="" type="checkbox"/>
410150	Over Time	fail to push	<input checked="" type="checkbox"/>
420110	Busy	call busy a	<input checked="" type="checkbox"/>
420120	No Answer	absence an	<input checked="" type="checkbox"/>
420130	System Normal Fail	call fail anr	<input checked="" type="checkbox"/>
420400	Thank you	thank you	<input checked="" type="checkbox"/>
430110	Press Password	password announcement	<input checked="" type="checkbox"/>
430120	Over Count 2	call fail over count announcement	<input checked="" type="checkbox"/>
430130	Connect 3	connecting announcement	<input checked="" type="checkbox"/>
430140	Over Time 2	fail to push number	<input checked="" type="checkbox"/>
430150	Invalid Password	invalid password	<input checked="" type="checkbox"/>
430200	Network Busy	network busy announcement	<input checked="" type="checkbox"/>
430201	System overload	call limit by license announcement	<input checked="" type="checkbox"/>

Parameter Setup and Configuration for Media Service such as Coloring Service, Music on Hold (System Announcement Service, Personal RBT, MOH Service, Monitoring..)

Unified Messaging Service Management

Smart Multimedia Manager - Windows Internet Explorer
http://172.16.19.50/smartsmm.htm

File View Search Tools Help

AddPac Smart Multimedia Manager
AddPac Technology

PBX (172.16.19.50:389)

- System Management
- Smart Directory Management
- User Management
- Device Management
- Fault Management
- Call Management
- Conference Management
- Presence Management
- Media Management
- Unified Messaging Management
 - Configuration
 - Message Box Configuration
 - Unified Message Box
 - Unassigned Address**
 - Synchronize Message Box
 - Monitoring

Unassigned Address

Filter

Filter Name Rule Word [Advanced Search](#)

Phone Number begins with Find

No.	Address Pool	Address	Partition	Path	User	Description
1	default	1000	5F			
2	default	1001	5F			
3	default	1002	5F			
4	default	1003	5F			
5	default	1004	5F			
6	default	1005	5F			
7	default	1006	5F			
8	default	1007	5F			
9	default	1008	5F			
10	default	1009	5F			
11	default	1010	5F			
12	default	1011	5F			
13	default	1012	5F			
14	default	1013	5F			
15	default	1014	5F			
16	default	1015	5F			
17	default	1016	5F			
18	default	1017	5F			
19	default	1018	5F			

Total Numbers : 101

2008-07-16 오후 3:23:12 Version 3.5.3119 172.16.19.50:389 administrator

완료 인터넷 | 보호 모드: 해제 100%

Parameter Setup and Configuration for UMS service (Unified Messaging Box, Unassigned Address, Synchronize Message Box, Monitoring..)

Thank you!

AddPac Technology Co., Ltd.
Sales and Marketing

Phone +82.2.568.3848 (KOREA)

FAX +82.2.568.3847 (KOREA)

E-mail sales@addpac.com