

AP2620IVR™

IVR VoIP Gateway

High Performance IVR VoIP Gateway Solution

Pre-Paid / Post-Paid Service Overview

AddPac

AddPac Technology

2006, Sales and Marketing

www.addpac.com

Contents

AP2620 IVR VoIP Gateway

- IVR Service Network Diagram
- Pre-Paid Service Flow Chart
- Pre-Paid Service IVR Editor Features
- Post-Paid Service Flow Chart
- Post-Paid Service IVR Editor Features
- ANI based Post-Paid(Type1) Service Flow Chart
- ANI based Post-Paid(Type1) Service IVR Editor
- ANI based Post-Paid(Type2) Service Flow Chart
- ANI based Post-Paid(Type2) Service IVR Editor

IVR Service Network Diagram

AP2620IVR VoIP Gateway

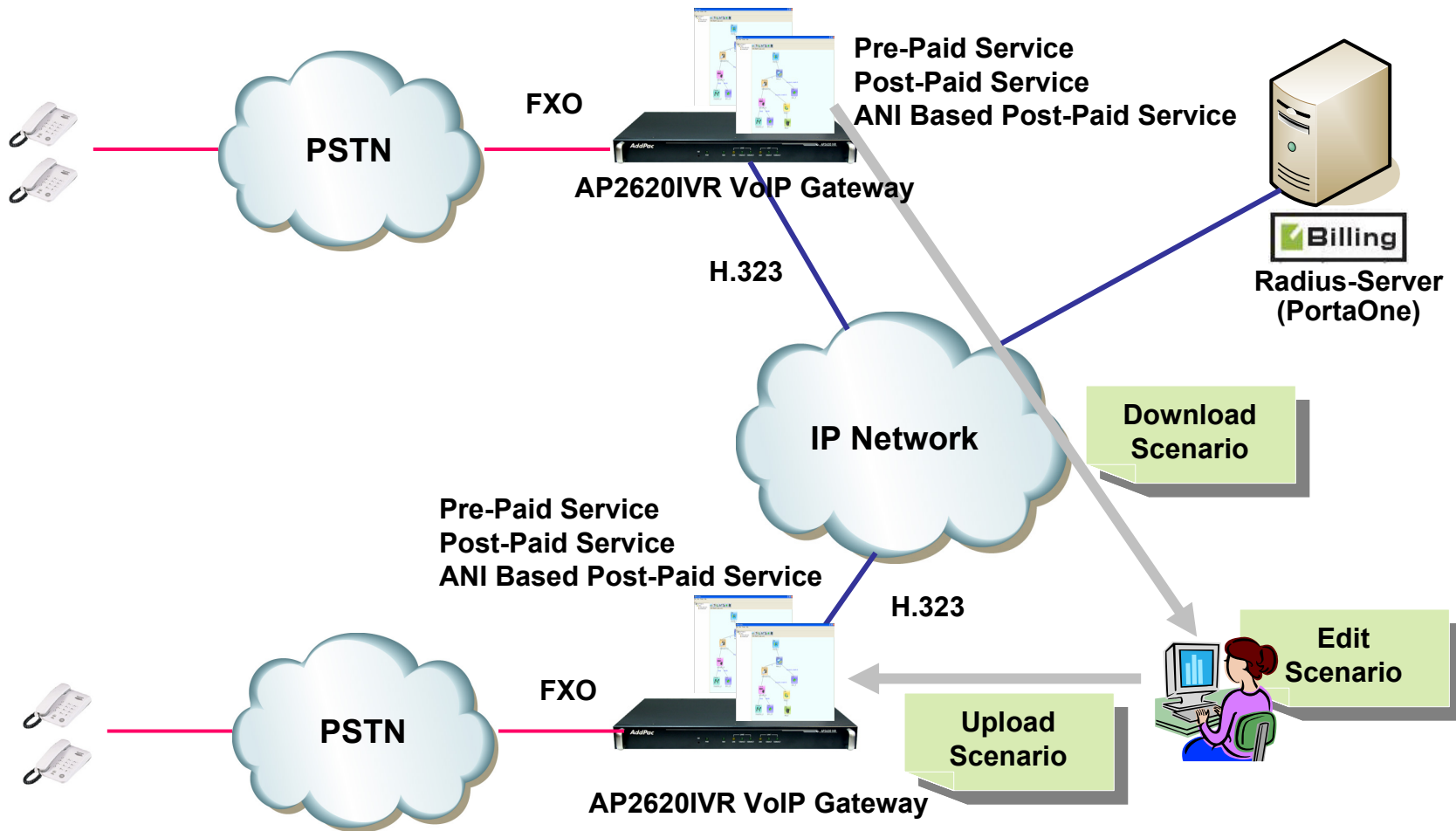

Pre-Paid Service Flow Chart

AP2620IVR VoIP Gateway

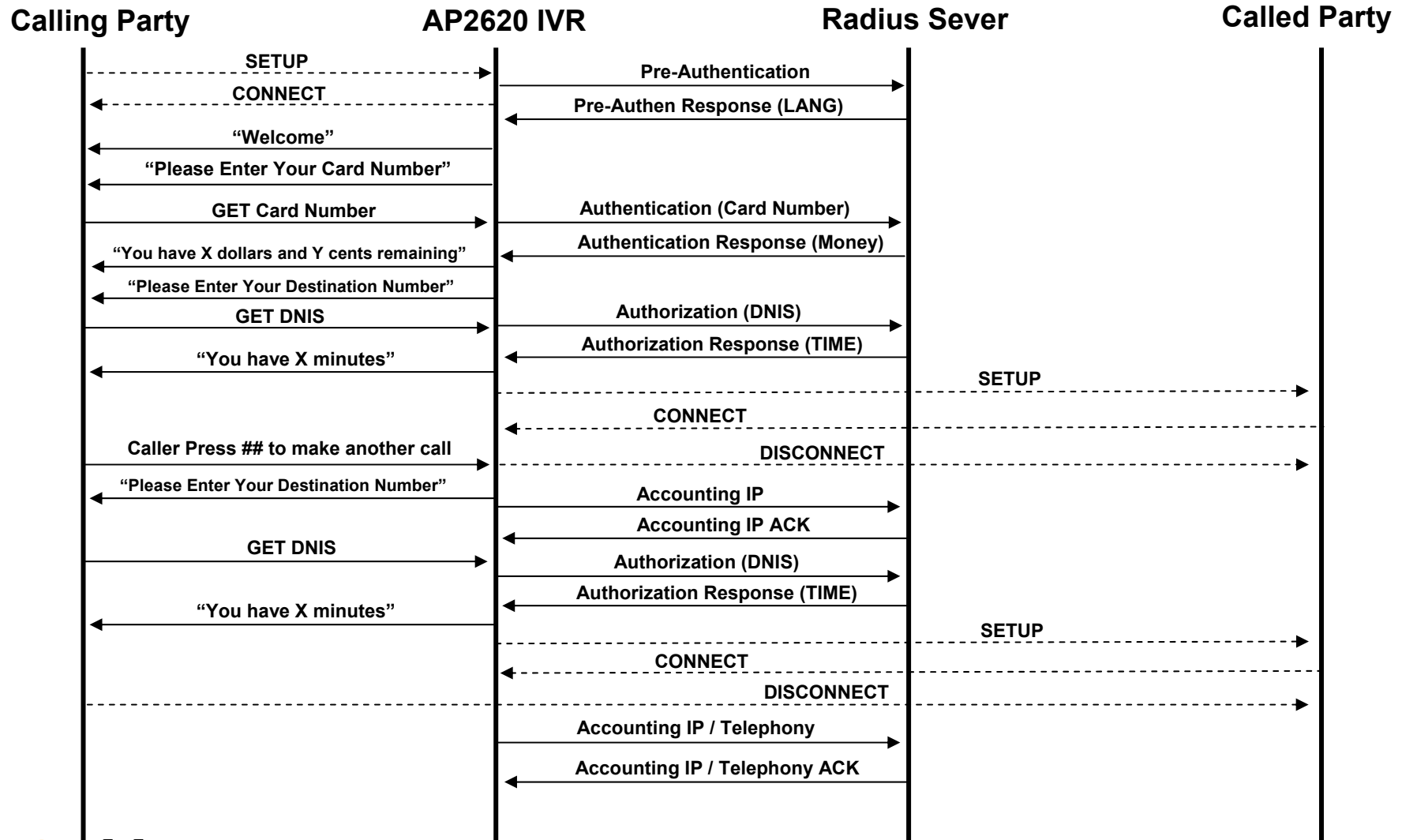

Pre-Paid Service IVR Editor Feature

AP2620IVR VoIP Gateway

Pre-Paid Service IVR Scenario Feature

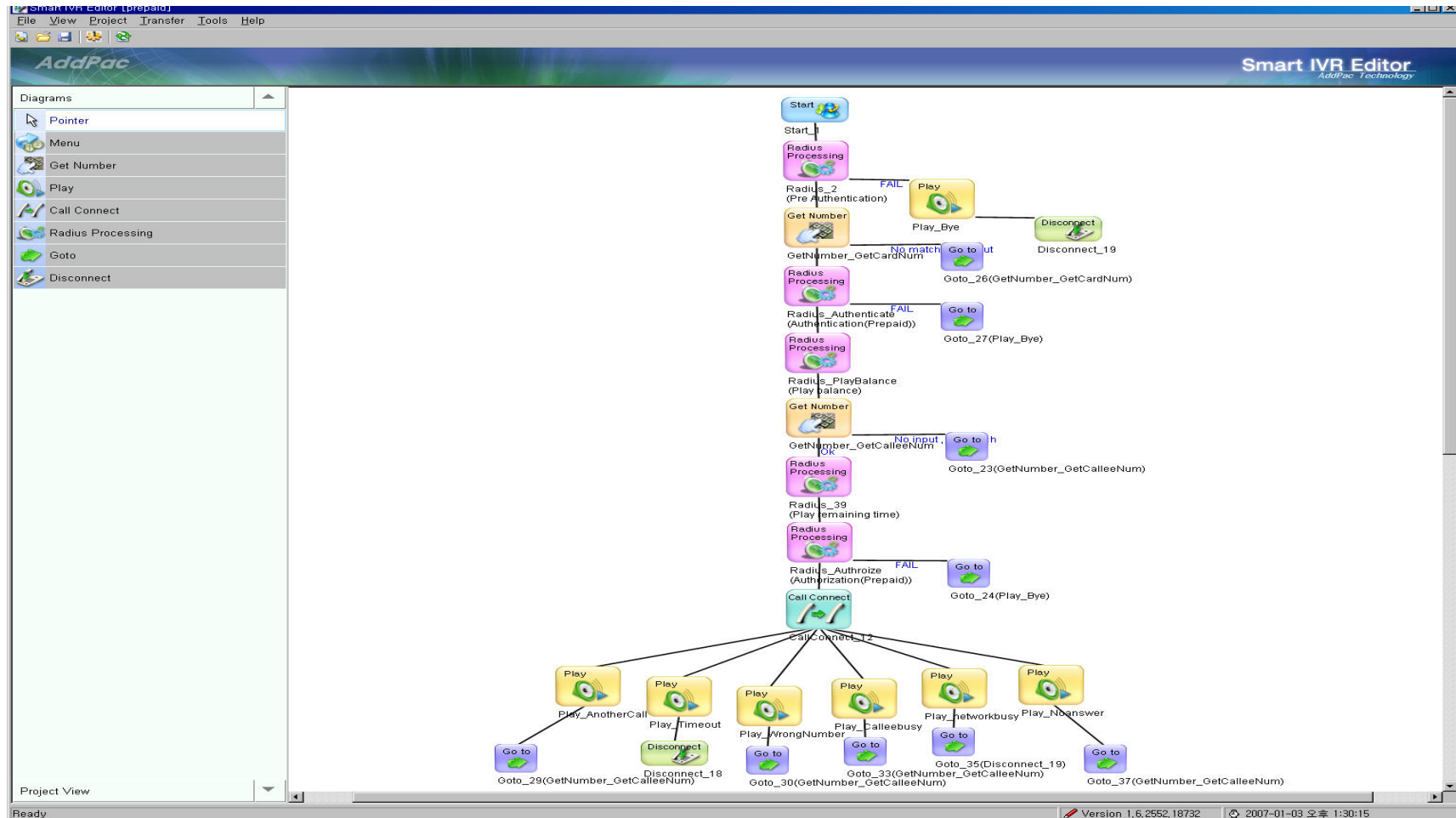

Pre-Paid Service IVR Editor Feature

AP2620IVR VoIP Gateway

Radius Processing Diagram

Name: Radius_Authenticate
Type: Authentication
Vendor: Quintum

Payment Type:
 Prepaid Postpaid

Parameter	Input Variable
Default language	English
Card Number	GetNumber_GetCardNu...

Return Value	Remark
Name	Event condition
Success	
Language	
Currency	
Balance	

Result	Target Diagram
OK	Radius_PlayBalance
FAIL	Goto_27(Play_Bye)

Ok Cancel

Pre-Paid Service IVR Editor Feature

AP2620IVR VoIP Gateway

Post-Paid Service Flow Chart

AP2620IVR VoIP Gateway

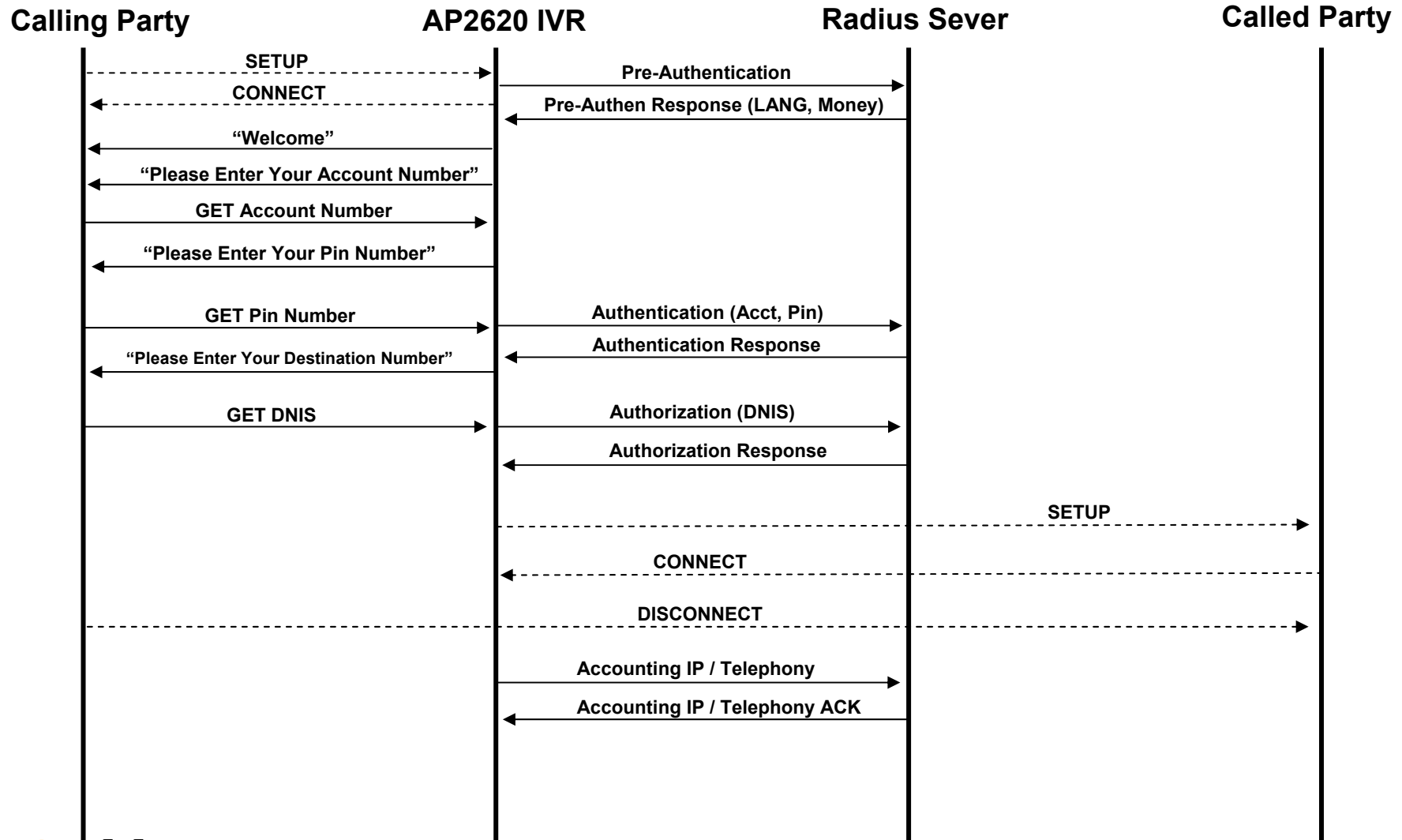

Post-Paid Service IVR Editor Feature

AP2620IVR VoIP Gateway

Post-Paid Service IVR Scenario Feature

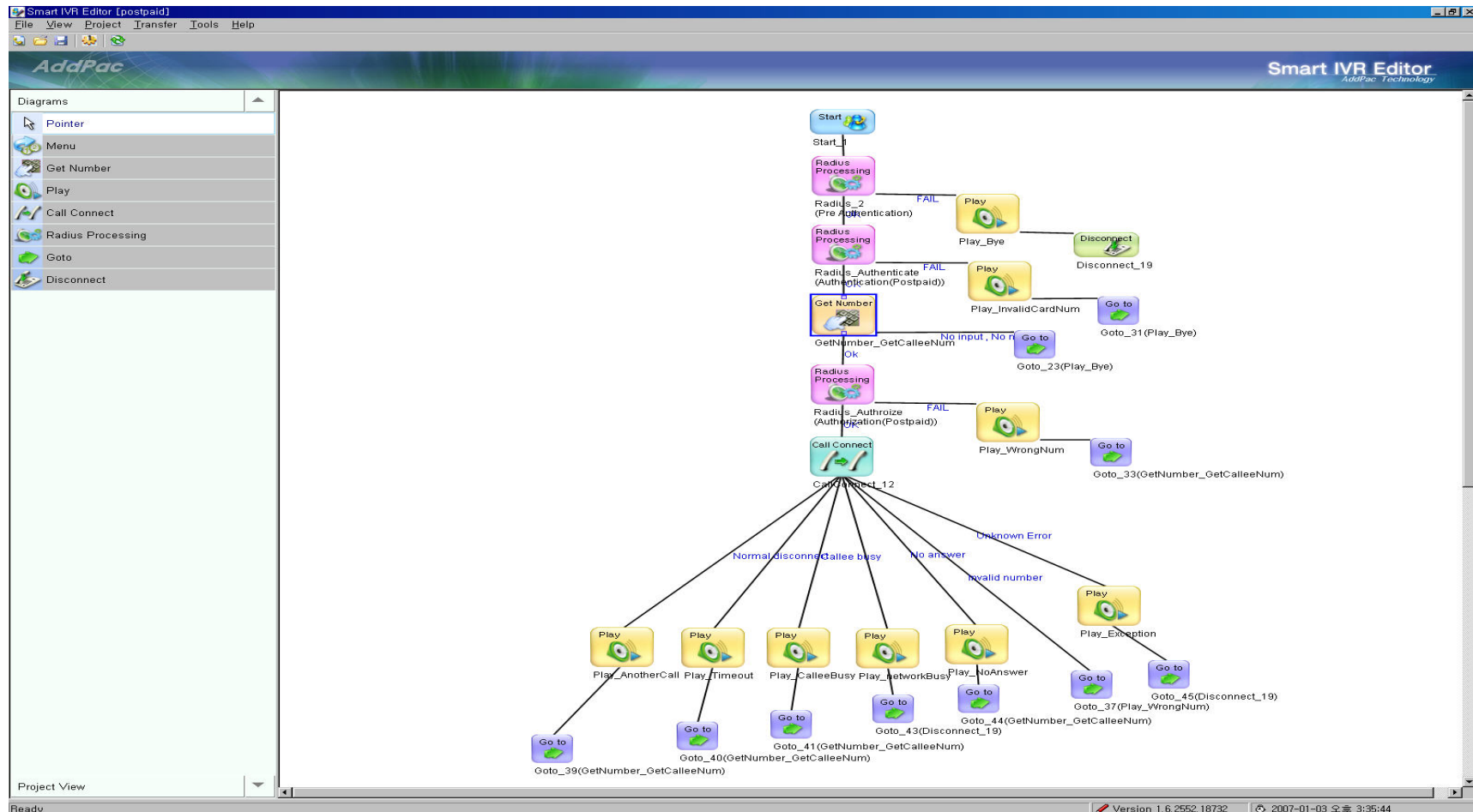

Post-Paid Service IVR Editor Feature

AP2620IVR VoIP Gateway

Num	Source	Cancelable
1	enter_destination...	True

Event	Target Diagram
Ok	Radius_Authroize
Event digit	None
No match	Goto_23 (Play_Bye)
No input	Goto_23 (Play_Bye)

ANI Based Post-Paid(Type1) Service Flow Chart

AP2620IVR VoIP Gateway

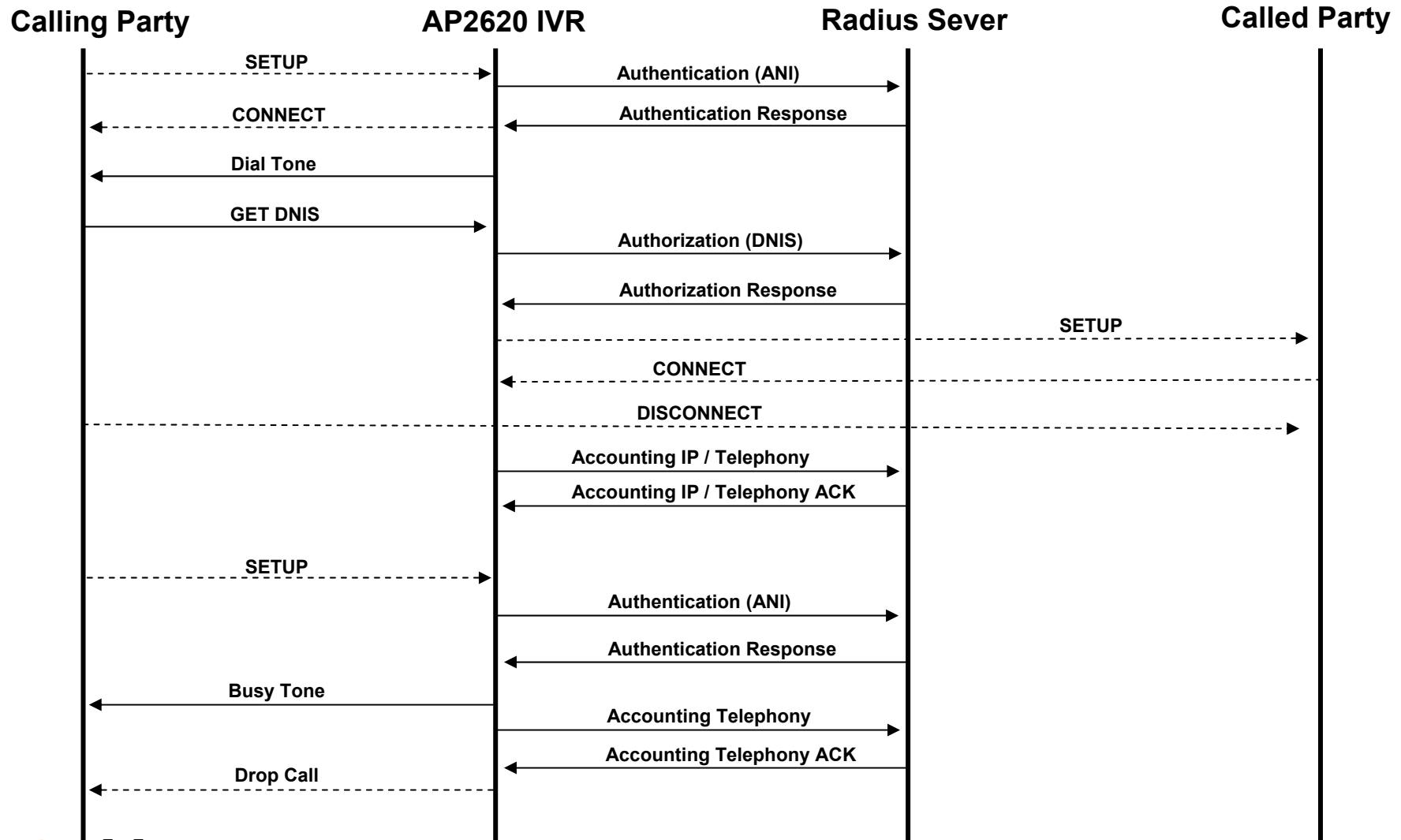

ANI Based Post-Paid (Type1) Service IVR Editor Feature

AP2620IVR VoIP Gateway

ANI Based Post-Paid (Type1) IVR Scenario Feature

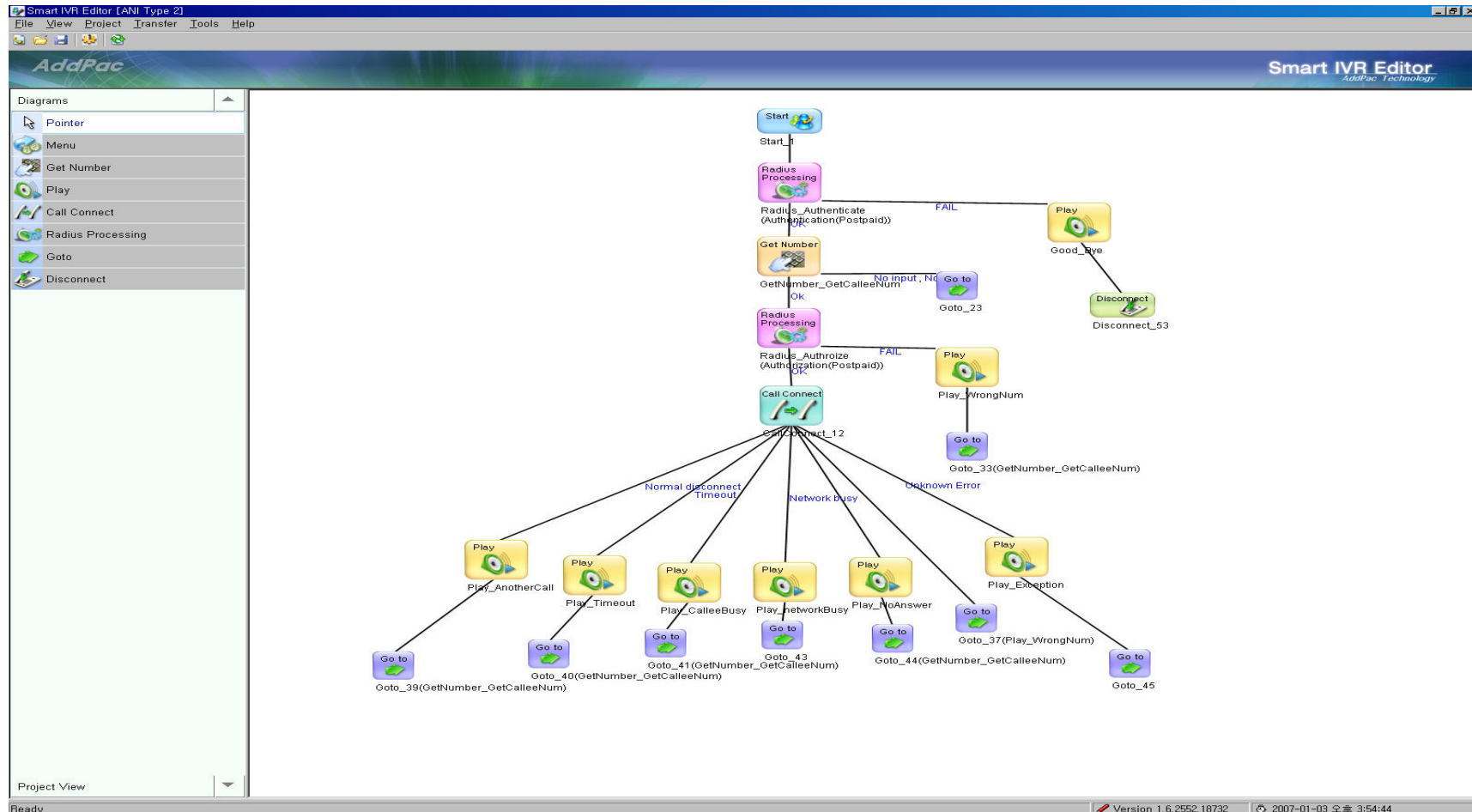

ANI Based Post-Paid(Type2) Service Flow Chart

AP2620IVR VoIP Gateway

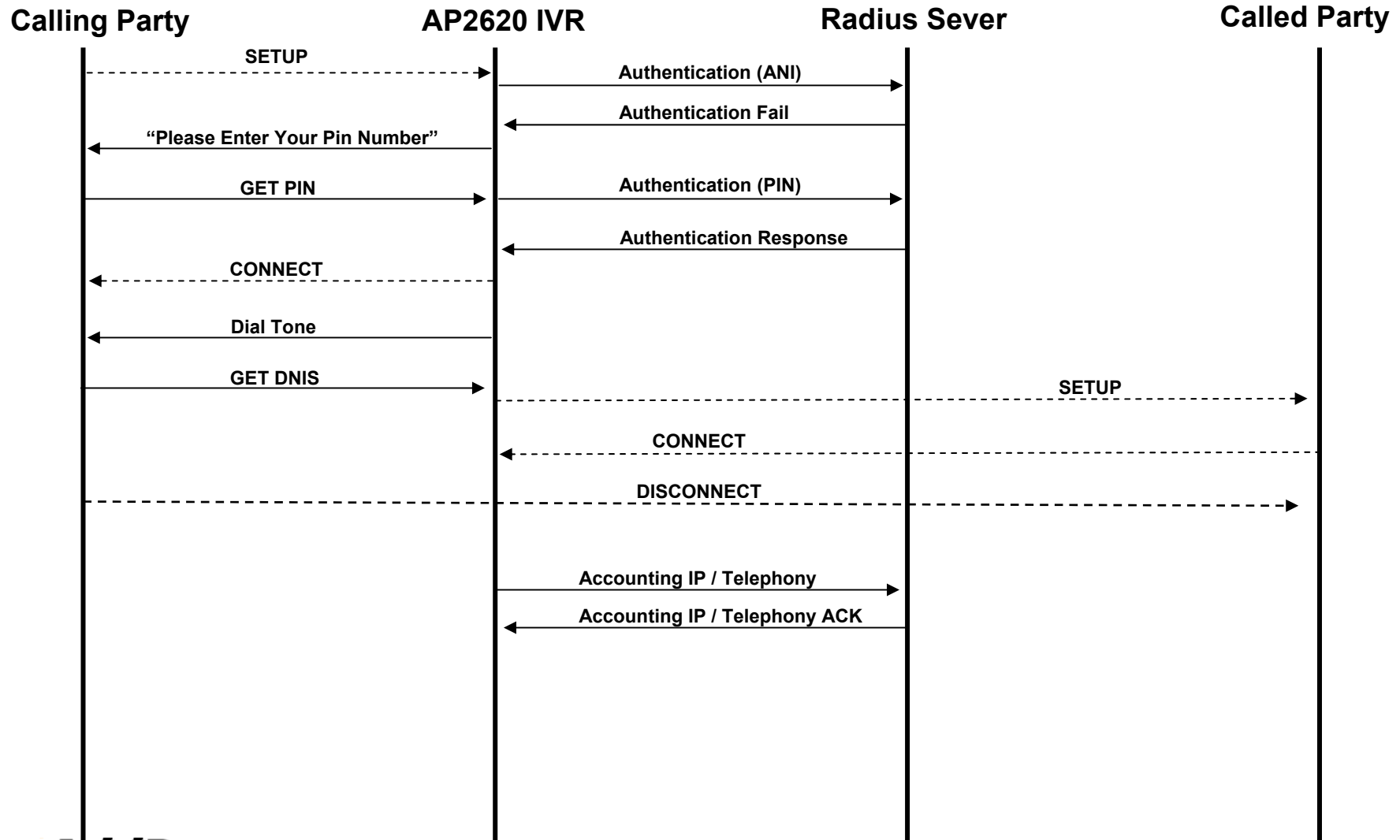

ANI Based Post-Paid (Type2) Service IVR Editor Feature

AP2620IVR VoIP Gateway

ANI Based Post-Paid (Type2) IVR Scenario Feature

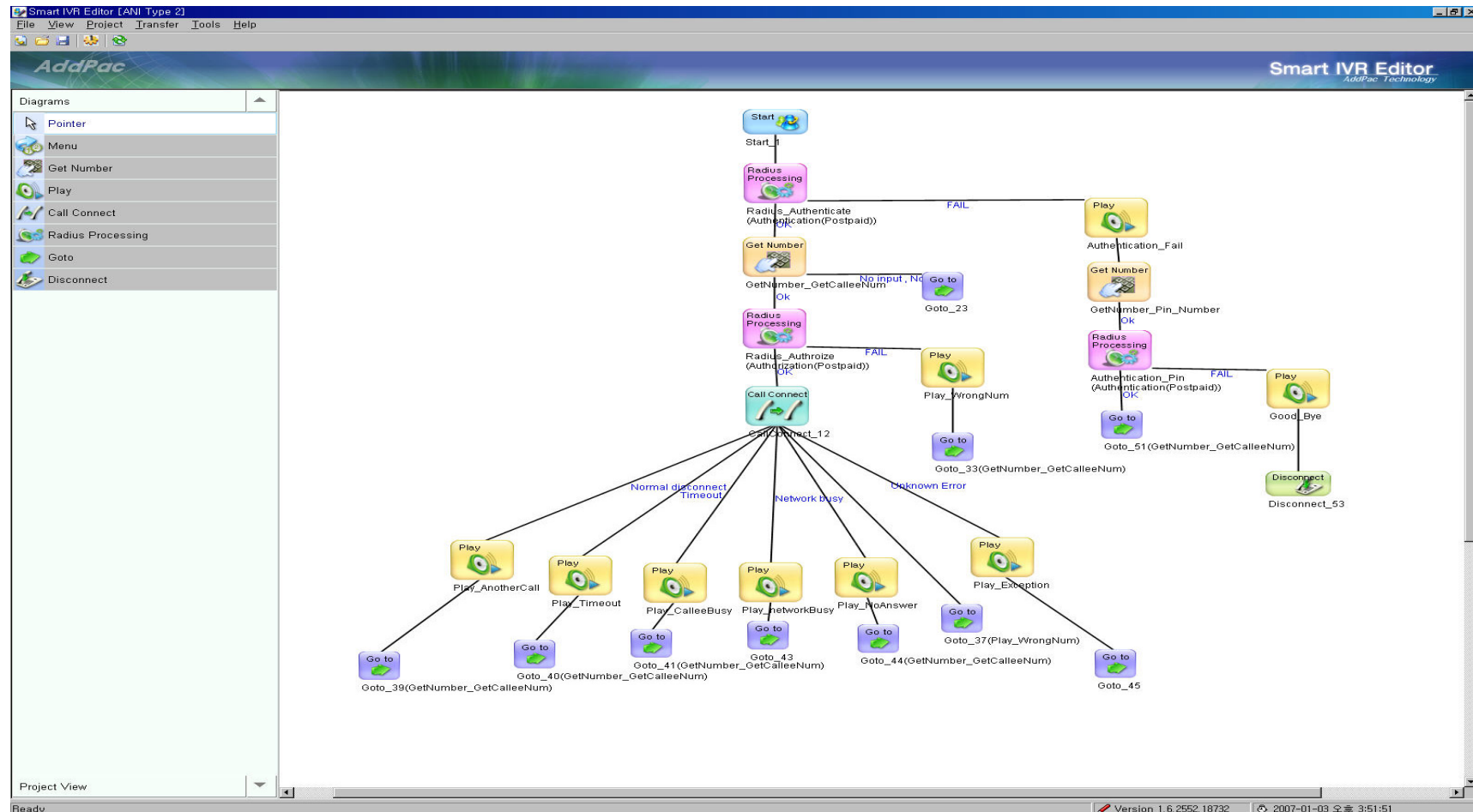

VoIP Gateway Series

Thank you!

AddPac Technology Co., Ltd.
Sales and Marketing

Phone +82.2.568.3848 (KOREA)

FAX +82.2.568.3847 (KOREA)

E-mail sales@addpac.com